WEATHER
Cloudy with probably showers tonight and Saturday; slightly cooler tonight. (Details Page 10.)

Pittsburgh Sun-Telegraph

ESTAB. 1927—VOL. 4—NO. 125 FRIDAY, JUNE 7, 1929 THREE CENTS

WALL ST. CLOSE

Babe Ruth 'Very Ill,' Weakened Heart Blamed

ALLIES SIGN WAR SETTLEMENT PACT

Four Men Convicted in Election Cheating

Today

If It Happened Here.
Love and Money.
Another Great Chain.
Mayor Walker's Tube.

—By ARTHUR BRISBANE—

TOMORROW, King George will hand the seals of office to Ramsay MacDonald, Laborite and Socialist, confirming his authority as head of the British Empire.

Our high finance should hold its breath and cross its fingers at that terrible moment.

BRITISH Tories and Liberals, not much worried, wonder how they can thwart MacDonald and prevent his doing anything out of the regular routine.

The Labor premier threatens, if Tories and Liberals obstruct, to "go to the people," demand a new election and, with a bigger vote, emphasize his authority.

IMAGINE this country with such a situation on its hands, a Socialist in power over every department of the government. What do you think would happen in Wall Street?

IN New York a man killed himself. The reason:

"I've lost my money."

In Chicago a young Englishwoman, 28, jumped to death from a 12-story window. Her message:

"I love Ed Page, 1209 Astor street."

Shakespeare's "Men have died, and worms have eaten them, but not for love," is not true of women. Men die for money, women for love.

A NUMBER of chain stores report much increased earnings and decrease in profits in May.

On the horizon looms another gigantic chain, to be organized and financed, it is said, by the powerful J. P. Morgan. It would combine many tobacco and drug companies, with capitalization of hundreds of millions as a starter.

MR. MORGAN'S father organized United States Steel Corporation, buying out Carnegie and others.

The success of that company will arouse interest in the new suggestion to include Canadian and possibly European enterprises, and obliterate the present fierce price-cutting competition.

MAYOR WALKER plans a real traffic problem attack that will interest other cities and mayors. He will spend $103,000,000, which New York can easily afford, on a gigantic tube under the city, connecting the center of old New York with Brooklyn and Queens.

It will be a double-deck tunnel and toll charges will not only pay for it, but yield a profit.

ALONG the Canadian border prohibition isn't a drink question; it's a business question.

Border business men report that, on the American side no business is done on Saturday; everybody is away in Canada drinking beer.

Border cigar stores complain that they might as well close up on Saturdays and Sundays.

ONE American tobacco concern, transferring real estate and commercial activities from the United States to the Canadian side, has recently opened nearly 100 new stores on Canadian territory.

AN English lady said, "The war has ceased to be a joke," when she couldn't get the right dog biscuit for her poodle. American business will say prohibition ceases to be a joke when they find it takes American money-spenders and American real estate money to Canada.

IN New York prohibition "under-cover men" issued warrants yesterday for 40 men, including owners of warehouses, truck lines, and a distinguished French nobleman, Comte Francis De Maxence De Polignac.

Under the new Jones law, these men run the risk of five years in prison and $10,000 fine.

"Under-cover men" say prohibition will work better with its new set of teeth contributed by the Jones law.

SENATOR CARTER GLASS would tax 5 per cent all stocks bought on margin and sold within 60 days.

Such buying and selling is gambling, says the Senator, and "the way to discourage vice is to make it expensive."

WALL STREET says the tax would discourage speculation, ruin many brokers. It certainly would reduce considerably the value of a Stock Exchange seat.

(Copyright, 1929, King Features Syn., Inc.)

NATIONS SIGN WAR DEBT COMPACT

Young, U. S. Expert, Awarded Credit for Agreement That Fixes Germany's Payments

PARIS, June 7.—(AP.)—The experts' report, liquidating the long controversial reparations problem that has troubled the peace of Europe for the past 10 years, was signed at the Hotel George V today.

The new agreement replaces the Dawes plan September 1.

The signatures to the historic document, which fixes the payments that Germany must make to the Allied creditors for the next 59 years, were affixed at 11:50 a. m., Eastern Standard time.

RATIFIED BY NATIONS

With the long four months' negotiations, that at times threatened to break down, now definitely settled, the next step was up to the governments involved. Ratification of the experts' recommendations being necessary as well as complete plans for working out the details.

By the settlement, the German experts gave their approval to the annuities suggested by Owen D. Young, American financial expert, whose unceasing labors to find some sort of an agreement, at length had been crowned with success.

AMERICANS SIGN

The American delegates, Mr. Young and Thomas W. Lamont, acting for J. P. Morgan, signed for the United States. Mr. Morgan left Paris when certain the negotiations were completed.

The report dwells upon the following advantages:

Decreasing the burden for Germany.

Taking of the reparations question out of politics.

Putting it into an organization of orderly business.

The elimination of outside organizations that exercise a control in Germany, and.

The early mobilization of a considerable part of the first 37 annuities to give the creditor powers important sums available for the

(Continued on Next Page, Col. Seven.)

PIRATES MEET BRAVES AGAIN

Today's Lineup

BRAVES—	PIRATES—
Richbourg, rf.	Bartell, ss.
Maguire, 2b.	L. Waner, mf.
Sisler, 1b.	P. Waner, rf.
Harper, rf.	Traynor, 3b.
Bell, 3b.	Grantham, 2b.
Clark, mf.	Comorosky, lf
Maranville, ss.	Sheely, 1b.
Taylor, c.	Hargreaves, c.
Cunningham or Brandt, p.	Brame, P.

Game starts at 3:30.

Their first-place position commensurately strengthened with a victory over the Braves while the Giants were toppling the Cardinals again, the Pirates today will attempt to wrest another triumph from the New Englanders.

Ervin Brame, tall Kentuckian, who has been turning in some fine slab work for the Bushwhackers, will face the Tribe this afternoon. He will be opposed by Cunningham or Brandt. The latter is a lefthander.

With Walter Maranville in a stellar fielding role, the new Braves made their local bow yesterday by losing, 4 to 2. The play of the invaders was snappy, but Remy Kremer held them to six hits.

The Giants, with five successes in six battles in the West, have risen to within three and one-half games of the Pirates. Then Men of McGraw will be in Pittsburgh for four games beginning next Wednesday, and big excitement is promised.

Hubby Ill

MRS. BABE RUTH

Mrs. Ruth, bride of less than two months who today said that the Bambino is "very ill."

COMB HILLS FOR BANK BANDITS

PICTURES ON PAGE 2

CENTRAL CITY, June 7.—Posses and state police are combing the mountains here today in search of two bandits who escaped with approximately $4,500 following the holdup of the Central City National Bank. Two of the bandits are in the Somerset County jail and $1,106 of the loot has been recovered.

The pair captured yesterday said they were Frank Kraus, alias Misinick, 45, of Cleveland, and John Wozniak, 35, of Pittsburgh. State police say the address given them by Wozniak is false.

LITTLE MISTAKES DOWNFALL

The bandits are believed to have broken into the bank during the night, lying in wait for employes to open the vault for business yesterday morning. They had disconnected all the burglar alarms but one and rendered all weapons in the bank useless but one. Their oversight brought about their downfall, police say.

Ernest L. Cook, a clerk, who was in the vault at the time of the holdup, sounded the only alarm which had not been disconnected and, as the robbers fled, J. M. Miller, cashier, seized the only loaded gun and fired. Wozniak fell wounded.

$1,106 RECOVERED

M. E. Snell, former justice of the peace, who lives nearby, opened fire at the fleeing bandits and Kraus was wounded and later captured. The other two escaped in an automobile which was found abandoned.

On Kraus was found the $1,106 recovered. Police relieved him of his burden and he complained.

"Twenty bucks of that is my own," he said.

"Alright, you can have it," police told him. "You'll need more than that before we're through with you."

The bandits were taken to Somerset early this morning where Bertillon experts from the State police Barracks at Greensburg took their fingerprints in an effort to link them with other crimes.

Somerset county commissioners and bank officials are said to be considering the offer of a reward for the apprehension of the two who escaped.

Power Board Chief Ready to Resign

WASHINGTON, June 7.—(AP.)—The resignation of O. C. Merrill, secretary of the Federal Power Commission, will be presented to the commission at a meeting next week.

RUTH 'VERY ILL,' WEAK HEART BLAMED

May Be Lost to New York Yankees for All Season, Says Report in 'World'

NEW YORK, June 7.—(AP.)—Babe Ruth is "very ill," his wife and bride of less than two months, told the Associated Press today when asked about published reports that the home run king would be out of the Yankee lineup for at least a month, due to a weakened heart.

Mrs. Ruth, reached by telephone, declined to see any interviewers or to go into details about the Babe's illness. She said Ruth was sleeping and refused to disturb him.

"Any comment as to his condition will have to come from Dr. King, the attending physician," Mrs. Ruth said.

At the office of the Yankees it was declared no report had been made by Dr. King and that nothing was known about the seriousness of the Babe's condition. According to the Evening World Ruth is suffering from a stubborn lung condition and has overtaxed his heart, and may be out for the entire season.

The apartment was closely guarded, nobody being permitted to go near the Ruth suite.

BACK SOON, BABE SAYS

NEW YORK, June 7.—(INS.)—Babe Ruth informed International News Service this forenoon that he expected to return to the lineup of the New York Yankees within a week. The home run king characterized the indisposition which forced him to leave the Yankee lineup as "the worst cold of his life."

Later, an International News representative saw Babe in his apartment. Although the home run king was flat on his back in bed, he insisted that "there is nothing seriously wrong; it's just a cold."

"The darn thing has had me buffaloed, though," he added. "Never had such a hard time getting rid of a cold. I think I caught it last week during a doubleheader."

Ruth has been in bed five days except for an automobile ride Wednesday. He was muffled in flannel, but did not appear downhearted as he ate a good sized breakfast and read the newspapers.

NEGLECT BLAMED

Artie McGovern, the star's trainer, declared that Ruth's physical condition had been far from good even before his illness. He expressed the opinion that the heavy cold which Ruth contracted was the direct result of his neglect of physical conditioning this year.

"Ruth hasn't had more than four days of actual training since last year," McGovern said. "He is just a big animal and either must preserve a most rigid diet or go in for systematic exercise. He has done little, if any, of either since the 1928 season."

Roosevelt Exploring Zoologist Ends Life

CHICAGO, June 7.—(AP.)—Russel W. Hendee, of Brooklyn, N. Y., a zoologist with the William V. Kelley-Roosevelt expedition to Eastern Asia, committed suicide June 6 while delirious with tropical fever in a hospital at Vien Tiane, French Indo-China.

Cash, Not Weather, Blocks This Flight

LONDON, June 7.—(AP.)—An Exchange Telegraph dispatch from Copenhagen says that the projected trans-Atlantic flight of Capt. Albin Ahrenberg, Swedish airman, is being delayed by lack of funds to finance the trip.

Dawes Puts Pipe Aside in Favor Of Big Cigar

NEW YORK, June 7.—(AP.)—What ho! Could it be that the defeat of the pipe-smoking Stanley Baldwin's government caused it?

Mr. Dawes arrived here smoking on the way to be ambassador to the Court of St. James'. But it was not a pipe. It was a big black cigar.

'HILL' GIRL DIES IN LEAP FROM FAST TRAIN

Mental Patient, En Route Home From West, Ends Life Trying to Escape

A mother went to the Pennsylvania Station today to meet her daughter, who was being brought back from California for mental treatment—and was told her daughter had jumped to her death from a speeding train in Indiana, near Louisville.

The girl was Betty Steinbach, 23. Her mother and family live at 707 Watts lane, in the Hill district.

GIRL SEEMED NERVOUS

The news was brought to Pittsburgh by a nurse, Mrs. Nina L. Wayte, of the State Hospital for Insane at Norwalk, Cal., who was returning the Steinbach girl to Pittsburgh.

During the trip, Mrs. Wayte told, she noted that Betty appeared nervous.

Last night near Louisville Mrs. Wayte stepped from their drawing room to notify the porter to fasten the windows securely.

Mrs. Wayte and Miss Tennyson walked from the drawing room.

The Steinbach girl was left alone.

In a few minutes Mrs. Wayte returned for her patient.

The drawing room was empty, a window was open.

ADJUDGED INSANE

On the outskirts of Louisville the body was found.

The Steinbach girl was taken into custody in Norwalk five weeks ago after it is alleged, she had attacked a woman in a motion picture theater, Mrs. Wayte reported.

Later she was adjudged insane.

Because California has a law forbidding treatment to such persons who have lived in the state less than one year, arrangements were made with Pittsburgh's Department of Public Welfare to return the girl here for care.

COAL MEN LOSE LAKE APPEAL

Coal operators of the Pittsburgh district today lost a battle in the lake cargo coal rate case. The Interstate Commerce Commission refused to reopen the case and to give mines here a chance to present evidence in support of their plea that they are entitled to a more favorable differential on coal shipped from here to Lake Erie ports.

The ruling automatically makes the 35-cent compromise differential between this district and the West Virginia fields a permanent rate and constitutes a complete reversal of the commission's attitude towards this district.

CUT TWO YEARS AGO

Two years ago, after a protracted contest, the commission reduced the rates on coal from Pittsburgh 20 cents a ton. This increased Pittsburgh freight advantage over the West Virginia fields from 25 cents a ton to 45 cents a ton. The railroads

(Continued on Next Page, Col. Three.)

Winston Churchill Planning U. S. Trip

LONDON, June 7.—(AP.)—Winston Churchill, former chancellor of the exchequer, who is busy moving his effects from his official residence, 11 Downing street, to his country home in Westerham, is generally believed to be planning an extensive period of relaxation from political affairs by a tour of Japan, Canada, the United States and South America.

Davis Mum on Rumor He'll Quit U. S. Job

WASHINGTON, June 7.—(AP.)—James J. Davis, secretary of labor, today refused to confirm or deny a report he would resign office soon to become president of a merger of radio tube manufacturers.

In the Sun-Telegraph Today

Weather Detail	Page 10
Theaters, Movies	Page 13
Radio Programs	Page 14
Magazine	Page 18
Society	Pages 24, 25
Fiction	Page 28
Sports	Pages 29, 30, 31
Finance	Pages 33, 34, 35, 36

WEDS AN ENSIGN

MILDRED LUCILLE ECKLES

ENSIGN HUTCHISON

DORMONT GIRL WEDS ENSIGN

WASHINGTON, June 7.—A Pittsburgh boy was among six ensigns and two Marine Corps lieutenants who today have diplomas and marriage certificates after graduating yesterday from the United States Naval Academy at Annapolis.

The Pittsburgh benedict-graduate is Charles Kenneth Hutchison; his bride the former Miss Mildred Lucille Eckles, of Pittsburgh.

The weddings, taking place in the Naval Academy chapel, with the Rev. Sydney K. Evans, chaplain, officiating, took place at intervals from 2 to 5:30 p. m.

Although every year there is a rush for the chapel after diplomas have been given out, the Pittsburgh boy figured in a ceremony inaugurated this year. Just as the diploma awarding was completed, those who wished the services of the marriage license clerk and the chaplain were asked to step forward. Eight did.

Miss Eckles is the daughter of Mr. and Mrs. M. J. Eckles, of 1335 Tennessee avenue, Dormont. Her marriage to Ensign Hutchison, son of Mr. and Mrs. Alvin E. Hutchison, of 168 Clairhaven street, Crafton Heights, terminated a two-year engagement. The bride, who is aged 19, is a graduate of the Dormont High School, while Hutchison, 22, graduated from Langley High School.

W. & W. Railroad To Drop Service

HARRISBURG, June 7.—(INS.)—The Public Service Commission today granted the Waynesburg and Washington Railroad Company permission to abandon service between the two terminal points—a distance of 28.2 miles. Since August 1, 1925, only two of the narrow-gauge trains had been operating daily. A trend of patronage away from the railroad to a competing bus line with its "greater frequency of service, lower cost and higher speed," was given as the reason for quitting.

Two Held for Court On Lottery Charges

Patrick Murray, of 220 Cremo street, and Joseph King, Negro, of Sampson street, were held for court by Magistrate E. M. Hough in North Side Police Court today, charged with operating a lottery. Police testified they had seen King selling tickets to another Negro and that King named Murray as the proprietor of the pool. Tickets, books and other paraphernalia were confiscated.

J. P. Morgan Home; Silent on Parleys

NEW YORK, June 7.—(INS.)—J. P. Morgan, the banker, unofficial American representative to the successful reparations conference in Paris, returned today aboard the Cunard liner Mauretania.

Morgan declined to comment upon the Paris conference. He said that Thomas P. Lamont had been designated spokesman of the American delegation.

Graf Woman Flier Going to Russia

NEW YORK, June 7.—Mrs. Mary Pierce, only woman on the Graf Zeppelin's recent attempt to fly to this country, plans to visit Russia on a tour conducted by the American-Russian Chamber of Commerce. Her husband, who objected to her flying, will accompany her.

3 IN PUBLIC PAY FIXED BALLOTS

Judge of Board's Testimony Revealed Frauds in 31st Ward During 1927 Primary

A sealed verdict of guilty was opened in the court of Judge Ambrose B. Reid today in the case of Harry Pattison, Edward Alston, Gus Shindel and George Dean, charged with conspiracy to cause a false count to be returned at the September primaries, 1927, in the Fourteenth District, Twenty-first Ward.

Sentence will be imposed later.

CITY, COUNTY EMPLOYES

Pattison is the district chairman and employed as a timekeeper by the Allegheny County Department of Public Works; Alston is an employe of the city of Pittsburgh Bureau of Water; Shindel is a city detective, and Dean was a watcher employed at the election.

They were all charged jointly with conspiracy to cause a false count in the election. Pattison and Alston were also charged in a separate indictment with conspiracy in directing the board as to how many votes to give each candidate.

The verdict was reached at 3:30 p. m. yesterday. The jury had been deliberating for three and one-half hours.

Judge Reid remained in court until 6 p. m. yesterday awaiting the verdict, and then notified the jury that should they reach an agreement during the night it could be sealed and returned when court convened today.

ALL DENIED CHARGE

The defendants all testified that they had not manipulated the election returns, as had been charged earlier in the day by Joseph H. Klein, judge of elections, who testified that Pattison and Alston directed the election board as to how many votes to credit each candidate and later in the night took the ballot box to Shindel's house and altered the marks on the ballots. Much of yesterday afternoon's session was taken up with the testimony of character witnesses.

2 BOYS ACCUSED IN WRECK PLOT

How passengers on the fast New York Express train of the Baltimore and Ohio Railroad narrowly escaped a serious wreck was revealed today with the arrest of two Valencia boys, accused of placing railroad spikes across the tracks.

The boys are accused of placing one spike on the westbound track and four spikes on the eastbound track, then hiding in nearby brush to watch the consequences.

TRAIN STOPPED

A westbound freight train approached. Fireman Tom Barrett saw the spike and had the freight stopped. He saw, too, the four spikes on the other track and removed them a few minutes before the express train sped by.

The boys were found working on a farm eight miles from Valencia. They had left their homes, B. & O. detectives reported.

BOYS HELD

They are now in the Butler County detention room, having been held for court by Justice of the Peace McMichaels, of Zelienople.

Barrett said he saw the boys fleeing when the freight train stopped.

The boys are aged 12 and 13 and because of their youth The Sun-Telegraph will not publish their names.

Police Foil 'Kidnap Plot' Against Warren Woman

LOS ANGELES, June 7.—Los Angeles police credit themselves today with having frustrated a kidnaping plot directed against Mrs. Chloe MacLaren by persuading the wealthy Warren woman to turn back as she was boarding a train for San Francisco in response to a mysterious note promising to take her to the side of her missing son, Eugene Frew MacLaren. The wealthy Warren oil man dropped from sight in Los Angeles. His mother came here to ask police aid in locating him. When a second mysterious note was delivered, she accepted police theory that both were part of a hoax to get her into hands of kidnapers and abandoned the trip.

Police are making intensive search to locate the 35-year-old heir to MacLaren oil lands and millions.

Eugene MacLaren arrived Los Angeles March 23, registered at Biltmore Hotel and left all clothing there when he dropped from sight five days later. His wife and two children are left at Warren. Amnesia or foul play are suggested by the mother as explaining his disappearance.

Mayor Proposes Free Boating in City Parks

Free boating on the lakes in city parks has been proposed by Mayor Charles H. Kline in a letter to Director Edward G. Lang, of the department of public works.

The Mayor said the city owned and operated the boats on the North Side park lake and he proposed a conference with Lang and the concessionaires in Highland and Schenley Parks with the purpose of having the city buy their craft.

Michael Di Rosa has the privilege in Highland Park for which he pays the city $1,500 a year and Robert Barnes pays $600 for the right to rent boats on the Schenley Park lake.

Mayor Kline stated his principal reason in making the proposal to provide free boating was to accommodate school children attending picnics.

GUARDED TRUCKS BRING LIQUOR SEIZED IN ERIE HERE

RAIDERS GET RUM WORTH $100,000

Many Arrested as Agents Start Big Cleanup in Hunt For Canadian Contraband

Prohibition enforcement officials in Pittsburgh today awaited the arrival here of beer, liquor and ale valued at $100,000 which was seized in Erie late yesterday by 40 agents under the direction of A. G. McDuffie, deputy administrator of the Pittsburgh district. The raiders entered Erie in groups during the day, and last night raided 12 warehouses used by bootleggers as storage places and distribution points for liquors smuggled across the border from Canada.

As soon as results of the raids were telephoned to John D. Pennington, prohibition administrator here, he ordered a fleet of trucks to Erie to bring the contraband to Pittsburgh. They will be accompanied on their return trip by armed guards.

MORE SEIZURES EXPECTED

A number of men were reported to have been arrested in the raids. They were given opportunity to obtain their freedom by posting bail of $5,000 each. Some had been unable to raise this amount early today, it was said.

The raids are believed to be the hardest blow yet delivered to smuggling rings along the Great Lakes. Many of the agents are expected to remain in Erie to conduct other seizures, and it is believed that within a few days additional contraband will be confiscated, as well as a number of rum-running craft, which have been operating between Erie and Canadian points.

The warehouses visited yesterday contained liquors which were to have been distributed to points in Western Pennsylvania, Ohio and Northern West Virginia.

DRIVE ON AT DETROIT

WASHINGTON, June 7.—(AP.)—Determined to end rum-running across the Canadian border in the Detroit area, the Treasury yesterday ordered a concentration of customs and prohibition agents and coast guardsmen to start an intensive drive against liquor smuggling there.

Seymour Lowman, assistant secretary, said every available agent from other sections of the United States would be sent into the area under command of E. R. Norwood, a veteran customs agent, who has been in charge of the territory in Northern New York with headquarters at Ogdensburg.

5 FACE STRIKE DEATH INQUEST

Released with a reprimand by Judge Richard W. Martin the five sympathizers in the Liberty Dairy Products Company milk wagon drivers' strike now face a coroner's jury and a charge of riot.

The coroner's inquest into the death of Michael Rockford, 24, 3 Horner street, Mt. Washington, shot to death two weeks ago during an attack on a wagon of the dairy company in West Carson street, will be held Tuesday. The hearing on the riot charge will be held in Alderman George J. Anderson's office Wednesday.

The five men, who are at liberty in $1,00 bail each on the riot charge, are: Thomas McGreevy, Charles Arnsberg, John Morgan, Eugene McCormick and Paul Vandergrift.

Nine in Magazine Sales Crew Arrested

SHARON, Pa., June 7.—Because they used the name of a local store in soliciting subscriptions to a magazine, a crew of nine young salesmen was picked up by local police. Their manager, a Cleveland man, was fined $5 and costs, while the salesmen were released after being warned.

Accuse Each Other In Automobile Theft

WASHINGTON, Pa., June 7.—Alex Pedrosky, of Monongahela, accused Stanley Tullick, of Avella, of stealing the automobile of W. J. Quintrell, of Courtney, and Tullick accused Pedrosky. Both were held for court. Tullick admitted robbing the Samuel Hecht store at Marianna of about $175 worth of goods and implicated Pedrosky.

DEDICATING SACRED HEART CHURCH

BISHOP BOYLE MGR. RYAN MGR. MURPHY

PROCESSION INTO CHURCH

The Rt. Rev. Hugh C. Boyle, Pittsburgh diocese bishop; Mgr. John Ryan, Mgr. Francis V. Murphy and the bishop's assistants in the procession into the new Sacred Heart Church, dedicated today.

PHOTOS BY PITTSBURGH SUN-TELEGRAPH

IMPOSING ENTRANCE TO NEW CHURCH

The procession entering the church by the imposing main entrance with its lofty facade window, one of the largest in the world. Above the entrance is a statue of the Sacred Heart of Christ.

DEDICATE NEW E. E. CHURCH

In the presence of the Rt. Rev. Hugh C. Boyle, bishop of the Roman Catholic diocese of Pittsburgh, 75 priests and a congregation of more than 1,000, the new Sacred Heart Church, Shady avenue and Walnut street, was dedicated today with impressive ceremonies.

The ceremonies incident to the celebration of mass were in the hands of more than a score of priests who were born and raised in the East End district, and priests who formerly had been attached to the parish.

FIRST PRIEST THERE

The mass was celebrated by the Rev. Thomas S. Bryson, the first boy of the parish to be ordained a priest. He was assisted by the Rev. Thomas B. Lappan.

The Rev. Dr. Francis V. Murphy, of Boston, delivered the dedication sermon.

"In this great city known throughout the land as the symbol of material might and generous genius, we dedicate an habitation for Him who alone can give safety and permanence to its existence, joy and peace and consolation to its people," Father Murphy said.

A new "Cogitationes Cordis" was rendered by a choir of 70 boys and 26 men.

CHURCH NOT COMPLETE

The new church, which is only partly completed, is a masterpiece of Gothic architecture. It is the longest church in Pittsburgh. Majestic troops of ordered arches and supporting piers, with every stone of different color, make it a thing of imposing beauty.

The sanctuary presents a beautiful artistic ensemble. There are hand-carved Roman chairs for the clergy, a sculptured fish net, symbolizing the church fishing for souls; a map of the world, illustrating the prophecy of Malachias concerning the mass; altar piers of Doria Travertine from Italy, 31 feet high; mural decorations of angels in sanctuary arch and intricate Byzantine murals decorations on the altar wall, with a phantom figure of Christ.

Boy at Play Falls Into Rubbish Fire

CHARLEROI, Pa., June 7.—Lewis Juno, 11, of Meadow avenue, was treated yesterday for burns about the legs, hands and face when he fell headlong into a rubbish fire. Juno was playing in a neighbor's yard. According to a report he attempted to jump across the flames, tripped on a wire and fell.

Washington (Pa.) Officer Kills Self in New York

NEW YORK, June 7.—(AP.)—Charles England, 39, of Washington, Pa., believed to be a member of the police department there, today shot and killed himself at the Hotel Continental.

A police badge, No. 14, a blackjack and his holster were found in the room.

England left two notes written on hotel stationery, neither of which was addressed or signed. One note read:

"Goodbye, Ida, my dearest sweetheart and wife. Goodbye, Charles and Robert. I can't understand why I ever did such a beastly wrong, so I offer no excuses. May God be kind and protect all of you. You can look after the insurance. I don't care what is done with my body. That is up to you. You are the best woman that ever lived."

The second note read:

"I am Charles G. England, of Washington, Pa. I am 39 years of age, 5 feet 8 inches in height and weigh 150 pounds. Notify my wife, Ida M. England, of Washington, Pa., also the chief of police, Washington, Pa.

LEFT HOME SUNDAY

WASHINGTON, Pa., June 7.—(INS.)—Patrolman Charles England, 39, of Washington, who took his life in a New York hotel, left here at midnight Sunday, it was learned today. There were no difficulties attendant on his leaving, and his record here was unblemished, police reported.

He leaves his wife, Ida, and two sons, Charles, 16, and Robert, 9.

30 Given Diplomas At Thiel College

GREENVILLE, Pa., June 7.—Thirty diplomas were awarded at the annual commencement exercises at Thiel College. Dr. Boyd Bode, of Ohio State University, gave the address. Donald McGarey and Howard Benninghoff, of Greenville, were given magna cum laude honors.

COAL MEN LOSE LAKE APPEAL

(Continued from Page One.)

serving the southern fields then cut their rates 20 cents a ton, nullifying the action of the commission.

The commission ordered the southern roads not to put the lower rate into effect, but the roads were upheld by court action. The railroads serving this district then cut their rates 20 cents, after which both groups of carriers got together and agreed on a compromise differential of 35 cents which now is in effect.

COURT DODGES RULING

Coal operators here were hopeful that they would have the differential restored when the United States Supreme Court last March dissolved the injunction against the commission and left that body free to assert its authority in the rate case. The court, however, refused to make a definite ruling on whether the commission had authority to impose minimum as well as maximum rates on the railroads.

Operators here believed that the commission would repeat its ruling giving this district a 45-cent differential, but the entire viewpoint of the commission appears to have been reversed.

Coal operators here stated that they would again open the fight to give this district the full advantage of its nearness to lake ports, but that they would not be in a position to state their future line of attack until a conference has been held.

The application for the reopening of the case was made by the Western Pennsylvania Coal Traffic Bureau and the Wheeling and Lake Erie Railroad.

A GOOD IDEA

Why not read today's classified ads for the things you need?

Oriental Rug, 11.3 by 15, also 2 Indian Shawls. See classification 86.

A new trunk for Hupmobile; owner will sell reasonable. See classification 96.

Ebony case Brambach piano $50. Sonora Victrola $15. See classification 86.

Complete restaurant fixtures, $1800 value, owner will sell for $600. classification 85.

Kid goats, $10 a pair. See classification 100.

The present is always the best time to read Sun-Telegraph classified ads. Turn to them now.

County Civil War Vets To Carry on Till 1940

Down the halls of time taps are sounding for the veterans of '61, calling them—to rest.

But the G. A. R. of Pennsylvania will carry on. They refuse to follow the lead of their comrades in West Virginia, who will surrender to the infirmities of years and held their last state encampment next week.

"Will we carry on?" A grizzled old veteran, R. N. Spohn, president of the Allegheny County G. A. R., repeated this question today. Then he straightened up as if he could hear again the drums beating the charge at Gettysburg.

"Why, we never even considered quitting. We expect to keep on going as a live organization at least until 1940."

"But then you'll be—"

"Yes, I know. We're all over 80 now; then we'll be past 90."

More eloquent than words was his eager gesture as he announced that 25 veterans from Allegheny County would attend the annual state encampment at Gettysburg the week of June 16.

"Twenty-five of us," repeated Spohn.

And despite his age, he said it with the snap of a rookie at the sounding of the reveille—the soldier's call to awake.

LABOR NAMES NEW BRITISH CABINET

MacDonald to Hold Treasury Post Besides Premiership; King Accepts Baldwin Seal

LONDON, June 7.—(AP.)—Ramsay MacDonald, leader of the Labor party, is premier and first lord of the treasury in the new British cabinet officially appointed today.

Other official appointments were as follows:

CABINET APPOINTMENTS

Chancellor of the exchequer, Philip Snowden; foreign secretary, Arthur Henderson; secretary of dominions, Sydney Webb; secretary for India, Wedgewood Benn; lord privy seal, J. H. Thomas; lord president of the council, Lord Parmoor; lord chancellor, Sir John Sankey, and secretary for Scotland, W. Adamson.

Premier MacDonald apparently will take no second portfolio in the cabinet. Others in the cabinet are:

Home affairs, John R. Clynes; air secretary, Lord Thomson; secretary for war, Tom Shaw; first commissioner of public works, George Lansbury; minister of health, A. Greenwood; minister of labor, Miss Margaret Bondfield; minister of agriculture, Noel Buxton; president of the board of education, Sir C. Trevelyn, and president of the Board of Trade, William Graham.

BALDWIN SURRENDERS SEAL

The state ceremony of handing over the seals of office by members of the retiring government, impressive enough under ordinary circumstances but acquiring unusual interest because of the peculiar conditions necessitated by Kink George's illness, took part at Windsor Castle this afternoon.

The retiring ministers were in morning dress with silk hats. They were conducted into the castle by equerries. In the king's bedroom, the monarch received them while seated in a chair. The errand of surrendering the tokens of office was quickly concluded and the ministers kissed the sovereign's hand ceremoniously as they took their leaves.

TRAINER LOSES DREYFUSS SUIT

The Pirates made it a clean sweep in the legal setto with William Humphreys, former trainer, when Judge Nelson McVicar in Federal Court today refused Humphreys a new trial.

Humphreys had sued the Pittsburgh Athletic Company for $5,250 for alleged breach of contract. Barney Dreyfuss, owner of the club, had agreed to employ him as trainer for 1929, he contended, but later refused. The court gave binding instructions for the defendant after several ball players had testified.

New York's 400 Facing Dry Net With Count

By DAVID P. SENTNER,
International News Service.

NEW YORK, June 7.—The lowly-sounding "Five and Ten" Jones law—five years and $10,000 fine under the Volstead act—was scheduled to "crash" the social register in its first real coming out party.

Indictments under this drastic measure against illustrious Count Maxence de Polignac and others were being planned today by federal authorities in connection with the alleged million dollar society bootlegging ring whose slogan was said to be "better liquor for the best people."

Approximately 150 names of social registerites were in the hands of the dry phalanx which swooped down on the Fifth avenue headquarters, arrested Count Polignac in his sumptuous hotel suite and mopped up warehouses and sentry posts charged with being the ration dumps for the bootleg forces.

These society purchasers may be prosecuted, according to William J. Calhoun, who directed the 40 raiding agents.

The count today was out on $25,-bail bail. He said that he had never been in the liquor business in the United States, but sold a great deal of champagne to Canada.

LEAPS FROM 12TH STORY

Photo by International Newsreel

BARBARA COLE

After 'phoning the operator in her fashionable Chicago apartment house, "I'm going to jump out the window," Miss Cole, English showgirl formerly in the American productions "Rio Rita" and "Rose Marie," leaped to her death from the twelfth floor. With a message scribbled on its back, a photo of Edwin Page, married Chicago broker, was found close to her body and a note in her pocketbook proclaimed love for Page, hunted today by police.

2 METRO PLAN RALLIES SET

Harry Bastow, secretary of the Allied Boards of Trade, and Dan B. Dougherty, Dormont, will speak at the Pine Township community meeting in McCord School, at 8 o'clock tonight, in the interest of the Metropolitan charter. Another charter rally tonight is in the Etna High School, where E. A. Young, secretary-treasurer of the Real Estate Savings and Trust Company, will speak. At 8:30, H. E. Carmack will discuss the charter before the Brentwood Civic Club in the borough hall.

The Metropolitan Plan Commission has been officially informed by the West End Board of Trade that that organization has indorsed the charter.

Gem Shop Looted In Turtle Creek

The jewelry store of Risse and Greer, Turtle Creek, was robbed of watches, rings and other stock valued at $800, the proprietors notified county detectives today. Entrance was gained by opening a rear window.

NATIONS SIGN DEBT PACT

(Continued from Page One.)

reduction of their own interior departments.

KINDS OF UNNITIES

The annuities are divisible into postponable and non-postponable parts, but there is no distinction in the report between the part of the annuities applicable to reparations and the part attributed to payments of the creditors' war debt.

The experts' report unanimously recommends reduction of the reparations annuities during the next 37 years from 2,500,000,000 gold marks (approximately $600,000,000) to an average of 2,050,000,000 gold marks (approximately $492,000,000).

22-YEAR PERIOD

It recommends annuities of 1,700,000,000 gold marks (approximately $408,000,000) for the last 22 years subject to the profits of the International Bank to be created under the reparations agreement and an arrangement for amortization in which the creditor powers will participate.

The delegates of the six creditor nations, and their debtor, Germany, affixed their signatures while cameras clicked to the flare of calcium in the hotel tea room and sound recording instruments caught the very scratching of the pens.

The document which they signed, won after long and arduous labors, was designed to liquidate the world war by the end of the year 1989, just 75 years after it began.

DRUGGISTS LOSE LIQUOR CASE

Judge R. M. Gibson in Federal court today upheld Prohibition Administrator John D. Pennington in revoking liquor permits of Hollander Brothers Drug Company, Rankin, for 20 years engaged in making medical preparations.

The court denied a petition of the company to review Pennington's revocation of November 16, 1928, when he canceled the company's right to manufacture medicine containing whisky and to use specially denatured alcohol, in making certain patent medicines.

Prohibition authorities held the company failed to account for 710 gallons of wine and falsified records of sales. Pennington held a hearing that lasted six weeks before announcing the revocation.

JONES URGES MORE U. S. JUDGES

New Bill Authorizes Naming Of Jurists for Dry Law Cases as Volume Demands

WASHINGTON, June 7.—Appointment of a number of judges whose duties would be confined almost exclusively to prohibition cases has been proposed by Senator Jones (Rep.), Washington, the author of the new dry law.

Senator Jones has introduced a bill authorizing the President to appoint as many as two "associate district judges" for any district whenever the volume of business demands it.

The prohibition leader would have the duties of the associate judges confined to trying dry law prosecutions first and civil cases in which the amount involved is under $5,000.

CONGRESS ASKED TO ACT

Congress also had before it today a request from the White House to appoint a select committee to work during the summer so that legislative wrenches may be applied to the enforcement machinery when Congress meets again in the fall and the treasury is engaged in another of its spectacular efforts to mop up the wringing wet Detroit sector.

Meanwhile, the law observance committee, headed by ex-Attorney General Wickersham, continued its sessions in a downtown office building, examining cabinet members and other government officials behind closed doors. Secretary of the Treasury Mellon and Attorney General Mitchell spent most of yesterday giving their views to the commission.

President Hoover is keeping a close watch on the proceedings through daily calls at the White House by Mr. Wickersham. At the end of each day's session, Wickersham has visited the White House. The discussions of these conferences have not been disclosed either by the White House or by the commission head.

LINDY AND ANNE FEARED IN GALE

PORTLAND, Me., June 7.—(INS.)—A severe Southwest storm, with high wind and heavy rain, swept this section of the Maine coast this afternoon, causing mariners to express some uneasiness for the safety of Col. Charles A. Lindbergh and his bride, honeymooning at sea.

The lookout at Cape Elizabeth coast guard station, the last point to observe the "honeymoon yacht" before it put out of sight of land just before noon, said this afternoon that the sea was running high.

High waves dashed against the coast, throwing up a heavy spray. The continued downpour of rain made visibility extremely poor off shore.

When last seen, the Lindbergh cruiser was making approximately eight knots, which, when the storm broke, would put her 20 miles up the coast beyond Portland. In that vicinity there are no harbors easily navigated in a bad storm. "Lindy's best bet," said the lookout at Cape Elizabeth, "would be to put back and make a run for Portland."

Thunder and lightning accompanied the high wind and downpour of rain.

When last sighted off Cape Elizabeth, Lindy and Anne were steering a course northeast toward the island of North Haven, the summer home of Ambassador Dwight W. Morrow.

Raiders Get Biggest Rum Cargo in 8 Years

CLEVELAND, O., June 7.—(AP.)—The tug Neptune with a cargo which coast guardsmen said was Canadian liquor and ale valued at $35,000, was captured near the Cleveland harbor early today in the biggest haul here in eight years, according to Capt. John Daly, who made the seizure. A man who gave his name as George White, Leamington, Ontario, was found aboard.

Flames Bar Firemen, Child Burns to Death

MAHANOY CITY, Pa., June 7.—A seven-year-old girl was burned to death early today and six others were slightly burned in a fire which caused $12,000 damage to a three-story double-frame house here. Josephine Koval was trapped in bed by smoke, and was dead before firemen, blocked by a flaming staircase, could rescue her.

TWO SHOT IN BANK ROBBERY

FRANK KRAUSE, 45 JOHN WOZNIAK, 35

PHOTOS COPYRIGHT, 1929, BY JOHNSTOWN TRIBUNE

CENTRAL CITY BANK, WHERE TWO ESCAPED IN HOLD-UP

The Central City National Bank, where Wozniak, who gave a Pittsburgh address, and Krause were wounded and captured in an attempted holdup in which two accomplices escaped with loot of about $4,500. The two caught are held in Somerset County Jail.

Color Line Threatens Rift In High School Fete

EVANSTON, Ill., June 7.—(AP.)—The junior prom, chief social event of the Evanston Township High School's commencement season, was threatened today because of a difference of opinion as to whether 15 Negro students should be permitted to attend.

There are 700 members of the junior and senior classes eligible to attend the function. Thomas Lord, president of the Evanston Country Club, at whose clubhouse the prom was planned to be held June 14, informed school authorities that the clubhouse would not be available if the Negroes were to be present.

Officers of the two classes, school officials and Mrs. Julian Goodhue, president of the Parent-Teachers' Association, have urged the Negro students not to insist upon attending. Mrs. Goodhue told them that a special affair, exclusively for them, would be arranged.

Juanita Beck, one of the Negro students, told Mrs. Goodhue that the Negroes "resent an attempt to discriminate against us socially and will not accept a special affair."

Class presidents and the social chairmen of the two classes met today to decide whether the prom should be definitely abandoned.

SOLEMN CEREMONY MARKS SIGNING OF VATICAN PACT

FEUD OF 59 YEARS NOW AT END

Papal Secretary of State And Mussolini Conclude Treaty in Brief Ceremony

By GUGLIELMO EMANUEL.

ROME, June 7.—The 59-year estrangement between the Roman Catholic Church and the Italian government formally came to an end today when Premier Benito Mussolini and Cardinal Gasparri, Papal secretary of state, exchanged ratifications of the Lateran treaties.

The head of the Italian government and the official representative of Pope Pius XI met in the "Congregational Hall" of Cardinal Gasparri's private apartment in the Vatican. It was the first time that Premier Mussolini, and the first time in almost 60 years that any Italian government official had set foot inside the walls of the Vatican palace.

GREET MUSSOLINI

Premier Mussolini, escorted by his aides-de-camp, motored to Vatican hill from the Chigi palace shortly before 11 o'clock this morning. At the palace door, Mussolini was greeted by high Vatican dignitaries, and escorted to Cardinal Gasparri's apartment, where he was received by Monsignors Borgongini and Pizzardo.

In their company, the Premier was taken into the presence of the Papal secretary of state.

First Cardinal Gasparri read the Papal credentials aloud, in which for the first time since the break between church and state in 1870 a Pope alluded to the King of Italy as "our beloved son." Following this reading, the treaty concordat, the financial convention between Vatican and state, and the formal ratifications of the Lateran accords were exchanged.

PROTOCOL SIGNED

Following the formal exchange of ratifications, a protocol outlining settlement of the principal differences between the church and the government was drawn up, and in the presence of witnesses, signed by Cardinal Gasparri and Premier Mussolini. This document was duly sealed with the Italian crest and that of the Holy See, and the ceremony, re-establishing the relations severed a generation ago, was completed.

Premier Mussolini and the Cardinal then retired for a brief conference, the nature of which was not revealed, and both then consented to pose for photographs. No motion pictures were allowed, however.

BRONZE DOOR OPENS

Coincident with the signing of the pacts, the bronze door of the Vatican palace, which had been kept half closed since 1870, was flung wide open, signifying the resumption of relations. At the same time, the Vatican postoffice was opened for the sale of Papal stamps, signifying recognition of the Vatican territory as a separate state, henceforth to be known as Vatican City.

The population of Rome is in a state of tension awaiting definite news whether the Pope will make his long-scheduled appearance outside the Vatican grounds this afternoon, as has been reported.

Indemnity Check Paid to Vatican

ROME, June 7.—(INS.)—Indemnity totaling 1,720,000,000 lire, or approximately $90,472,000, was turned over to the Vatican by Italy, today, following the exchange of ratifications of the Lateran treaties.

Minister of Finance Mosconi handed to Papal Secretary of State Cardinal Gasparri, an indemnity check for 720,000,000 lire. Italian consols and bonds worth 1,000,000,000 lire were also turned over.

This indemnity, which was agreed upon during the negotiations for a settlement of the church-state conflict, represents income the Italian parliament voted the Vatican in May, 1871, following the severance of relations between the Vatican and the Italian nation.

Endurance Record Aim of Two Pilots

SAN FRANCISCO, June 7.—(INS)—In an attempt to eclipse the world's endurance record for sustained flight, the plane San Franciscan will rise next Sunday afternoon from the municipal airport. Col. Harry Abbott will be assisted in piloting the craft by Sandy De Renzo.

They will strive to top the 172 hour mark established recently by the monoplane Fort Worth.

Wilbur to Discuss Conservation of Oil

WASHINGTON, June 7.—(AP.)—Representatives of the federal government, headed by Secretary Wilbur, left today for Colorado Springs to attend the Governors' conference called by President Hoover to consider the possibility of eliminating waste in the oil industry through a compact among the principal oil-producing states.

Father, Son Held; Face Dry Charge

Father and son, Jacob Brendel, 59, and Charles, 25, of 817 Woods Run avenue, were held for the grand jury charged with violating the Snyder act in North Side Police Court today. Police testified that they raided the Brendel home yesterday, seized a 50-gallon still, 90 gallons of moonshine and destroyed six barrels of mash.

Infanta

Photo by International Newsreel

INFANTA EULALIA

Infanta Eulalia, cousin of the King of Spain and mother of Don Luis Bourbon, Prince of Orleans, who seeks to have her son follow the simple agricultural life that is his now. The prince is to marry Mrs. Mabelle Gilman Corey, divorced wife of the former Pittsburgh steel magnate, but financial arrangements and her preference for chateau and French city life balk the nuptials.

SHERIFF FACES TRIAL IN FALL

ABINGDON, Va., June 7.—(AP.)—J. W. Crowe, Washington County deputy sheriff, was at liberty under $5,000 bond today after a mistrial yesterday afternoon ended the commonwealth's initial prosecution of a murder charge against him in connection with the fatal shooting of J. W. Kendrick, 16-year-old Emory and Henry College student, near here the night of May 6.

Crowe is under joint indictment with W. D. Worley, another deputy sheriff, and James McReynolds, Abingdon policeman. All cases were continued to the September term, with the original $5,000 bond for each officer standing.

Kendrick was taken mortally wounded to a hospital by Paul Phelps and Sterling Dutton, who told of officers firing on the car in which the three were riding, and which was driven by Phelps.

After a little more than two hours' deliberation, the jury yesterday afternoon reported it was unable to agree. The commonwealth did not ask for a first-degree murder verdict, but vigorously pressed for second degree or voluntary manslaughter.

MOVE TO REDUCE NAVIES SEEN

WASHINGTON, June 7.—(AP.)—Some early moves looking to reduction of international naval armaments are confidently expected in informer circles here to be made by the United States and Great Britain.

Private advices are interpreted as indicating that the new English premier, Ramsay MacDonald, chieftain of the victorious Labor party, is ready to grasp for leadership in the naval reductions campaign.

The Decoration Day address of President Hoover is regarded as a move by him to take the initiative in the prospective "race of disarmament" and to assure the new English government of a friendly attitude on this question by his administration. It is looked upon as the opening move for new discussions between the two leading naval powers.

The exchange of correspondence between Mr. MacDonald and Senator Borah, both leading figures in their governments for many years past, is regarded as unusual as well as interesting. There are indications that these two political leaders of the two English speaking nations are in general accord in their views, although Senator Borah will not discuss their relations.

HOOVER-SENATE FIGHT BREWS; REED SILENT

Appointment of U. S. Judges, Prosecutors Threatens to Bring Serious Party Row

WASHINGTON, June 7.—(AP.)—The attitude of the Hoover administration toward the selection of judges and district attorneys is brewing a a storm in Republican ranks in the Senate.

Majority members of the Senate for years have regarded their recommendations for appointees to th federal bench and to district attorneyships as final. It has been the practice of preceding administrations to accept the senatorial recommendations.

IGNORE PRECEDENT

But President Hoover and Attorney General Mitchell have indicated that they intend to make a close study of all appointees to these offices, and furthermore, that they will not be bound by senatorial recommendations, although consideration will be given to them.

No new judicial appointments have yet been made by Mr. Hoover, aside from those judges who were nominated during the last session by Calvin Coolidge and were not acted upon. So the issue has not been drawn and the prospective Republican storm still is only in the brewing stage.

Senator Reed, of Pennsylvania, called at the White House last night to inquire about his recommendation of Albert L. Watson, of Scranton, to be judge for the Middle District of Pennsylvania. Although Senator Reed recommended Mr. Watson several weeks ago, the President has not yet sent the name to the Senate for confirmation.

REED SILENT

Senator Reed made no comment on his visit, at which other subjects also were discussed, beyond saying that he had inquired about Mr. Watson's appointment and understood the position in question soon would be filled.

[It could not be learned early today whether the President also was taking a hand in the selection of a successor to John D. Meyer as Federal district attorney for the Western District of Pennsylvania. This appointment was expected a week ago, and the delay has caused much speculation.]

It is the position of senators that the responsibility is theirs, for the men they recommend for appointment in their states. It is their contention that they are held as responsible by the electorate for the Federal appointees as is the President.

Mr. Hoover, however, is understood to be taking the view that Federal appointees are his responsibility and that he is determined to name the men to the bench whom he regards as best qualified.

VARE MEN INVOLVED

Already Attorney General Mitchell has rejected some recommendations for filling the district attorneyships for the Eastern District of Pennsylvania, which were understood to have been sent to him by Senator-elect Vare.

There is apparent a real problem in filling this post. Senator Reed has felt the selection for the Philadelphia offices rightly belonged to Senator-elect Vare. He is not interested in the dispute between Mr. Vare and the Justice Department and is attempting to find a man acceptable to both.

Fewer Autos Listed In State During May

HARRISBURG, June 7.—(AP.)—A decrease in the number of pleasure automobiles registered in Pennsylvania during May over the same month a year ago was disclosed in the monthly report issued yesterday by the State Department of Highways. In May 56,831 were registered, while last year the number was 59,646, a decrease of 2,765.

The number of operators' licenses issued, 31,892, was 826 less than the total in 1928, 32,718. The total receipts for the month was $1,285,528, an increase of $53,977. The figures for the year, however, show an increase of 86,719 for the year for pleasure cars.

SOCIETY FIGURES AT ALLEGHENY HORSE SHOW

MISS EMILY FREW MISS FRANCES FORSYTH MISS MARY ELIZABETH FLOYD MISS ANNE ROSE

"SANDY TAKING A JUMP

"Sandy," Sharon (Pa.) horse, with C. A. Cochrane up, taking a jump at Allegheny Country Club's annual spring horse show. Above, four young women spectators in the bright stands.

Photos by Pittsburgh Sun-Telegraph.

AT PADDOCK'S EDGE

Mrs. Henry Clay Bughman, Jr., (left), Miss Marian Moore, Roslyn, L. I., (center), and Mrs. James Drayton Heard at the paddock's edge.

WATCHING THE SHOW FROM THE RAIL

Miss Margaret Rose (right) and Miss Frew at vantage points along the rail. They're eating ice cream cones.

Rich Scion Quits Bourse to Try Song Writing

NEW YORK, June 7.—(AP.)—John Waldo Green, Harvard graduate and son of a wealthy realty operator, is foregoing finance for tin pan alley. He is quitting a Wall Street job in order to become a song writer on his own with no salary at all. Dad insists that with such a change, son must support himself. A young lady is confident he will succeed. With news of his shift came announcement of his engagement to Miss Carol Falk.

Bomb Victim Sure He's No Gang Mark

CHICAGO, June 7.—(AP.)—A bomb wrecked the front of Joseph Cohen's fish store on South Ashland avenue early today. Police suggested that labor racketeers may have been responsible, but Cohen, who has been in business there 20 years, doubted the theory.

"I belong to every fish dealers' association in existence," he said.

'TORCH SLAYER' NEAR DEATH

ELIZABETH, N. J., June 7.—The ravages of a lingering illness may yet cheat the electric chair of the torch slayer of Mrs. Mildred Mowrey, the Greenville (Pa.) widow whose tragic marriage led to murder.

Colin Close Campbell, scientist, writer, teacher and confessed killer, is dying, it was learned today. Drugs and Bright's disease have joined pernicious forces to strike down the polygamist who married Mrs. Mowrey while he had two other wives.

Campbell, fast losing weight, is on a diet of milk and crackers, Jail Physician Dr. Roland P. Blythe said. Soon he may be removed to a hospital.

His decline is attributed partly to a forced abstinence from the drugs he was accustomed to. Now Campbell is occasionally given a stimulant.

Campbell wooed Mrs. Mowrey with love letters for the most part. A few days after he married the Greenville widow he disappeared. She left her home and sought him out in New York.

Her reward was death. Campbell took her to a lonely road near Cranford, N. J., last February 23 and applied a flaming torch to her body.

VESUVIUS LAVA PERIL PASSES

NAPLES, June 7.—(AP.)—Dozens of families returned tentatively to their abandoned houses in the village of Terzigno and the surrounding district yesterday on publication of reassuring news from the Mount Vesuvius Observatory that the flow of lava which the great volcano has been sending forth since Monday has decidedly diminished.

The huge wall of lava halted just outside Terzigno.

Earth shocks accompanied the volcanic explosions yesterday but soon died down. Investigation then showed that the lava pools were rapidly congealing.

Troops still are maintained at all strategic points in the belief that the activity of the volcano is fickle and unreliable.

A tabulation of the damage caused by the eruption showed that 50 houses were destroyed. One hundred and twenty-five acres of ground were covered with lava, of which about 90 were cultivate and in vineyards, and the rest forest.

Another spasm shook the volcano late last night. The explosions shook the ground so that doors and windows miles away rattled. The earth shocks were felt distinctly near the crater. Little fountains of liquid fire sprung up and lasted for some minutes and there was ejection of luminous missiles.

Mme Schwimmer Gets Permit to Visit Europe

NEW YORK, June 7.—(AP.)—Mme. Rosika Schwimmer, recently denied American citizenship by the Supreme Court, will leave for Europe tonight with special permission from the immigration authorities to re-enter this country, the World said today.

She will attend the twenty-fifth anniversary meeting in Berlin of the International Women's Suffrage Alliance, of which she was one of the founders. Prior to her sailing she will be given a reception by the Women's Peace Society. She will be abroad about three months.

Mme. Schwimmer came to this country eight years ago as a refugee from Hungary. Lacking citizenship, which was refused because of her pacifist views, she was unable to obtain an American passport.

Official Tally Shows Mrs. Casey Defeated

WILKES-BARRE, Pa., June 7.—(AP)—S. Murray Turpin, Republican candidate for congress had a majority of 1,104 over Mrs. Sarah Casey, Democrat and Labor, when the official count of Tuesday's special election was completed last night. The total vote was Turpin 32,231, Casey 31,127.

Mrs. Casey, mother of 11 children, was a candidate to succeed her husband, the late John J. Casey.

Grove City's First Burgess Dies at 85

GROVE CITY, Pa., June 7.—Alexander B. McKay, 85, a member of the McKay Carriage Company and first burgess of Grove City, died at the home of his daughter, Mrs. L. D. Shafer, in St. George, Staten Island, N. Y. He left here 18 months ago. Mr. McKay was a Civil War veteran.

THIRD BARRYMORE GRADUATED

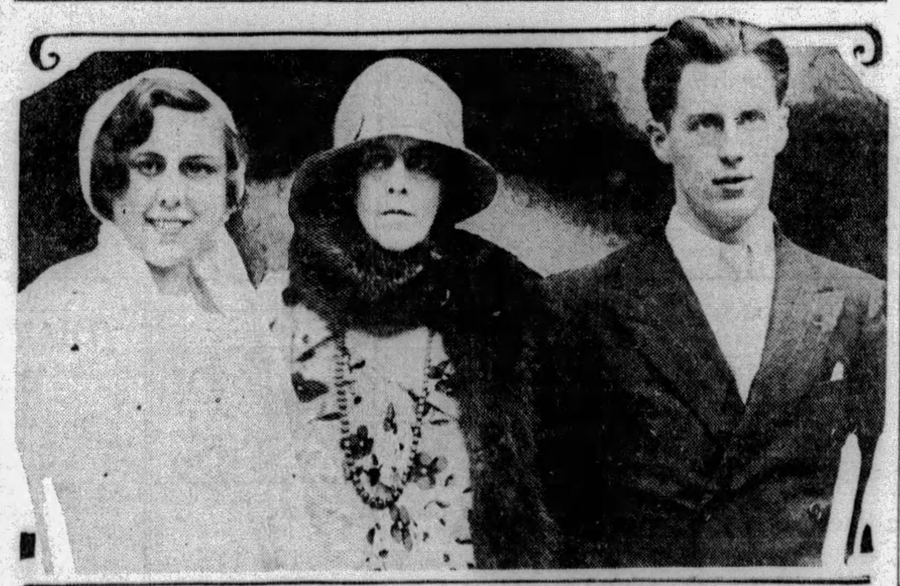

Photo by International Newsreel.

ETHEL BARRYMORE COLT ETHEL BARRYMORE SAMUEL COLT

Miss Colt, 18, as she was graduated from Notre Dame Convent, Moylan, Pa., the third Barrymore to complete the courses there. Her mother, the famous Ethel, and her brother, Samuel Colt, attended the commencement exercises at the convent school.

MEXICO NEAR PEACE WITH CHURCH

Negotiations Begin Monday; Morrow, on Way Back to Post, Seen Behind Move

MEXICO CITY, June 7.—(AP.)—Actual negotiations for settlement of Mexico's church-state problem are expected to begin here Monday morning between Monsignor Leopoldo Ruiz y Flores, archbishop of Michoacan; Bishop Pascual Diaz, of Tabasco, and government officials.

United States Ambassador Dwight W. Morrow and Manuel Tellez, Mexican ambassador at Washington, will also be here, a fact labelled officially as a coincidence but which many believe to have a direct connection with the negotiations. Mr. Morrow particularly has been foremost in his desire that the problem which has so long agitated Mexico be solved.

SAN ANTONIO, Tex., June 7.—(AP.)—Dwight W. Morrow, United States ambassador to Mexico, was on his way to Mexico City today to resume his duties after attending the wedding of his daughter, Anne, and Col. Charles A. Lindbergh at the Morrow home at Englewood, N. J.

CITIES TO RULE IN CONGRESS

By WILLIAM S. NEAL.
International News Service.

WASHINGTON, June 7.—(INS.)—The rural population of the nation will surrender control of the House of Representatives for the first time since the nation was formed, under the Fenn reapportionment bill, which Congress has now passed after nine years of evading its constitutional duty.

This is the conclusion of all factions engaged in an eight-year fight over the measure.

The bill, described by many as the most important act of Congress in years, is expected to be law within a week. Both Senate and House have passed it, and conference committees must iron out only minor differences. President Hoover will sign it.

Under the bill, membership of the House of Representatives will be reapportioned among the states after the 1930 census, and on its basis the states will then realign their congressional districts according to population.

Based on Census Bureau estimates of the 1930 census, the measure is expected to make the urban, or city vote, including towns of 2,500 or more, predominant in electing members of the House; give the great cities and industrial centers more congressmen, and probably materially increase the anti-prohibition bloc of the House, and give the Republican party at least six more electoral votes for President.

Pennsylvania will lose one congressional seat under the new law.

Congress Orders Hoyt Temperance Plan Printed

WASHINGTON, June 7.—Justice Franklin Chase Hoyt's plan for temperance as a substitute for prohibition, which won the $25,000 first prize of the Hearst newspapers in the recent temperance contest, has been ordered printed in the Congressional Record.

Representative John C. Schafer (Rep.), of Wisconsin, yesterday obtained unanimous consent of the House that the plan of Justice Hoyt, already widely published and commented upon as a workable substitute for the present prohibition laws designed to promote real temperance and respect for law, be printed in the official proceedings.

Justice Hoyt, whose plan was one of more than 71,000 plans submitted in the contest sponsored by William Randolph Hearst, is presiding justice of the City Children's Court of New York.

2 Saved Within Hour Of Death in Chair

CHICAGO, June 7.—(INS.)—Scarcely an hour before they were to have been executed in the electric chair, two men were saved today by a reprieve from Gov. Emmerson.

The pair, Napoleon Glover, 19, and Morgan Swan, 23, Negroes, pleaded guilty to the murder of Charles Metlock in a drug store robbery.

KEBLER ESTATE $105,000

Eliot A. Kebler, of St. James place, disposes of an estate of $105,000 by his will probated today. His daughter, Mary Kier, receives $5,000 and the remainder goes into a trust fund for support of his widow; her sister, Mrs. May Miner, who is to receive $250 a month, and Mrs. Kebler's niece, Mary G. Kearney, who gets $75 a month. If the income from the fund is not sufficient to keep Mrs. Kebler in comfort, the amount to the others is to be reduced, the will stipulates. At his widow's death, the daughter gets the estate with the exception of $2,000 each to six nieces and nephews. George E. Shaw and the Union National Bank are executors.

Children Share Estate

Two sons and six daughters share equally the $10,600 estate of Giuseppe Papale, of Everett street, according to his will filed for probate today. Giovanne Papale is named executor.

Wisconsin Town Thronged For Republican Jubilee

RIPON, Wis., June 7.—(AP.)—Ripon today was the setting for a diamond jubilee—the celebration to commemorate the founding here 75 years ago of the Republican party. The first of 20,000 visitors began arriving yesterday.

"Mr. Herbert," a giant 3,000-pound elephant, will arrive tomorrow, the day of the official ceremonies, from What Cheer, Ia., in time to carry a "G. O. P. birthplace March 20, 1854," banner in a three-mile parade.

While band concerts will be the feature attraction for the delegations Saturday morning, Wisconsin Republican women will meet under the eaves of the little white school house, the birthplace of the Republican party, to form a state organization.

James W. Good, secretary of war, and Gov. Walter J. Kohler early in the afternoon will be escorted through the principal thoroughfares to the grounds, from where the three-mile parade will march to the Ripon College campus, where the program will center around the little white school house.

A volley of 19 guns will be fired as Secretary Good, the principal speaker, and Gov. Kohler arrive at the speakers' stand.

The address of welcome will be given by Silas Evans, president of Ripon College and chairman of the celebration.

During the ceremonies Ripon will be in direct communication with all national points. Special wires have been installed to cope with press facilities for more than 50 newspapers and press associations. To prevent the presence of liquor marring the jubilee, the entire force of federal prohibition agents from the eastern district of the state will attend the celebration, W. Frank Cunningham, deputy prohibition administrator, said.

URGES RICH AID RIVER STUDY

HONOLULU, June 7.—(AP.)—Private wealth has a supreme opportunity in the center of the American continent to create the new science of fluviology, said Dr. T. A. Jaggar, Jr., one of the world's foremost volcanologists, here recently. He was referring at the time to the overflow of the Mississippi River in 1927 when many persons were drowned. The property loss was $300,000,000 and eight states were affected.

Fluviology, said Dr. Jaggar, would have to be based on the same general basis as volcanology, that is humaneness, experiment and scientific recording.

"It is clear that a humane motive exists in fluviology or river science," he continued, "along with the need for experiment, and the making of scientific records strictly in the domain of pure science, unaffected by politics, bureaucracy or commerce.

"If I were a millionaire I would certainly found a Mississippi River observatory. The work of such a station would be more interesting, more exciting, more human, and would be quicked to yield results than the volcano observatory.

"My vision of a Mississippi research laboratory is an endowment of $25,000,000 as a mere beginning. A headquarters might well be at St. Louis for laboratories, and for receiving reports and for publication. There should be a laboratory of river physics, for hydraulics, gravity, geodesy and seismology; a laboratory of river geology, for erosion, silting, uplift, subsidence and mapping; a laboratory for river chemistry, for solution, suspension, colloids and analyses; a laboratory of river biology, for bacteria, plants, worms, molluscs and fish, and lastly, a laboratory of river meteorology, for the atmosphere and moisture would be necessary."

Persistence Gains Car Pass Award

Persistence has gained for William M. Batchelor, painter and decorator, 1742 Altaview street, the $100 reward offered by the Sun-Telegraph to the possessor of street car pass No. 13,643. Mr. Batchelor is a persistent reader of the Sun-Telegraph and a persistent user of street car passes.

Photo by Pittsburgh Sun-Telegraph
WILLIAM BATCHELOR

His pass number was published June 5, and he was not long in seeing it.

The money will be applied to a good purpose, he said.

A foundryman, a salesman, a nurse, two housewives, a clerk, a letter carrier, a wire clerk, were among others benefitting from the street car pass campaign yesterday.

J. Lynch, 138 Moultrie street; W. H. Garman, North Side postoffice; Russel Lahr, 1602 East street; Mrs. Mary Beseny, 1900 Eighteenth street; John N. Easley, 958 Washington road, Mt. Lebanon; D. L. Zacharias, 6912 McPherson boulevard; Mrs. V. Moran, 400 Moore avenue, and Marg Blair, 5015 Penma avenue, were all glad to receive awards ranging from a pass good all next week to $5 in cash.

They will all look for their pass number next week.

Others will benefit from the following awards, granted to holders of this week's green, series No. 23 passes.

Passes good all next week will be given to holders of the following passes:

07,002	36,819	60,682	78,987	06,570	27,240	42,455
66,897	29,191	00,682	28,797	56,442	77,101	61,471
24,000	40,677	64,602	86,048	60,094	80,131	13,146
26,839	50,533	70,331	48,488			

Holders of these passes are entitled to $5 awards:

49,226 16,178 27,515 31,890 38,205

These passes are entitled to $2 cash awards:

27,304 00,902 17,613 21,096 19,021

Employes of the Sun-Telegraph and Pittsburgh Railways Company are not eligible in this campaign, in which awards totaling over $700 are granted to holders of current passes every week.

Mission Official, Wed 3 Weeks, Dies

NEW PHILADELPHIA, O., June 7.—Dr. Charles Whitney, of Tampa, Fla., former Home Mission secretary of the United Brethren Church, died at Lockwood three weeks after his marriage to the Rev. Ellen R. King, pastor of the United Brethren Church at Lockwood and former pastor of the United Brethren congregations at Dennison, Strasburg and Winfield.

Justice Stricken Watching Ball Game

JOHNSTOWN, Pa., June 7.—While watching a baseball game between two Sunday School teams, W. H. Crum, justice of the peace of East Conemaugh borough and former burgess, was stricken with a cerebral hemorrhage. He was rushed to the Lee Hospital. His son, Curry Crum, was playing with one of the teams.

Less Than Spoon Of Rum Costs $1,000 Fine

IRONTON, O., June 7.—(AP.) Possession of three-quarters of a teaspoonful of liquor cost Millard Williams $1,000 and costs in Common Pleas Court here.

Prohibition agents raided Williams' home and confiscated two bottles. When drained in court they contained three-quarters of a spoonful of liquor. Agents testified it was whisky.

Child Badly Burned While Lighting Fire

JOHNSTOWN, Pa., June 7.—Her dress igniting while making a fire in the kitchen stove, Leora Baker, Negro, 8, daughter of Isaac Baker, was severely burned here today. She is in critical condition at Memorial Hospital, suffering of burns over the entire body. The victim's mother was ill in bed, but ran to the child's assistance upon hearing her screams.

Man and Girl Hurt As Auto Hits Tree

Two persons were injured yesterday when their car struck a parked machine and swerved, running into a tree. They are Walter J. McMahon, 43, of 256 Lombart street, and Mary Hughes, of 3451 Penn avenue. Police said McMahon was driving in Morewood avenue and lost control of his car after it crashed into the automobile of William H. Eisenman, of 3447 Butler street, parked at the curb.

EQUITY 'DIGS IN' IN TALKIE WAR

LOS ANGELES, June 7.—(AP.)—Frank Gillmore, president of the Actors' Equity Association, today predicted a "fight to the finish" with the Association of Motion Picture Producers over contracts for talking pictures.

Two members of the Equity Association, Gillmore announced, have refused to sign motion picture contracts under the producers' terms. Gillmore declined to reveal the actors' names, but added that Equity did not plan a walkout in the controversy.

Equity, in asking for new working agreements with the picture producers, demanded that the producers hire only actors in good standing in the organization, and sought to establish a 48-hour week with double time for overtime.

Maintaining the demand was an attempt to force a virtual "closed shop" on the industry, the producers stated they would continue to engage artists for productions only under the "fair and jhst form of contract which was prepared by representatives of both prodrurers and motion picture actors." They declined flatly to be restricted by Equity's demand.

London Phoning Prince in Canada About Injury

VANCOUVER, B. C., June 7.—(AP.)—Prince Henry, third son of King George of England, has received many messages of inquiry and sympathy since he suffered a fractured collarbone when his pony fell during a polo game here Tuesday.

The Prince has received several messages from his mother, Queen Mary, and has assured her that he is making a good recovery. He has personally replied to many other queries regarding himself. Yesterday a London newspaper called by telephone to inquire about his condition. Prince Henry spent a comfortable night. He expects to resume his trip across Canada next Monday.

TANK EXPLODES ON BOAT, 3 HURT

NEW YORK, June 7.—(AP.)—The 150-gallon gasoline tank of a 38-foot cabin cruiser exploded as the craft was off One Hundred and Forty-eighth street in the Hudson River yesterday, destroying the boat and injuring three persons.

Cornelius Hitz, 32-year-old operator of the cruiser, was seriously burned and suffered a broken knee cap. Frank C. Davis, a mechanic, broke his leg and was burned, and Edward Krayn, a helper, was burned. None was considered critically injured.

The boat, called the Crassett, was recently built in Detroit for Sterling Pile, Wall Street broker, and was being given a trial run prior to delivery when the fuel exploded. The Crassett is the same size as the motor cruiser recently purchased by Col. Charles A. Lindbergh for his honeymoon.

CASSLER CASE BEFORE JUDGE

VALPARAISO, Ind., June 7.—(INS.)—When Mrs. Catherine Cassler, 48, is arraigned today, Justice George Bornholt is expected to follow Coroner E. H. Miller's recommendation that she be held to the grand jury for murder.

The plump housewife is charged with the murder of Cameola Soutar, 23, who, police assert, was friendly with Mrs. Cassler's husband, Truman, while the wife was in jail.

Miss Soutar was shot to death last week shortly after the release of Mrs. Cassler from jail in Chicago, where she was held for two years on a charge of murdering William Lindstrom for his insurance and finally gained liberty on a technicality.

Police Chiefs Elect Officers at Meet

ATLANTA, June 7.—(INS.)—Philip T. Bell, chief of police of Kearney, N. J., was elected president of the International Association of Police Chiefs, meeting yesterday. He was unopposed. Duluth, Minn., was selected as the next convention city. Chief George Black, of Wilmington, Del., was re-elected secretary.

Diamond Bracelet Found in Cod by Fisherman

NORTH SIDNEY, N. S., June 7.—(AP.)—Having caught a cod containing a diamond bracelet, Homer Leblanc, of Adler Point, humble fisherman, has visions of becoming a magnate, with a schooner of his own and everything.

He has refused an offer of $75 for the bracelet, hoping it is one dropped overboard by the passenger of an ocean liner and worth thousands.

New Trial Refused In Damage Award

Federal Judge Nelson McVicar denied a motion of the Monongahela Railway Company for a new trial in the suit of William McKay, an employe of the company, who, on November 20, 1928, won a verdict of $15,000 damages, because of injuries sustained while in the employ of the company.

McKay, whose duties were to repair locomotives and operate an electrical crane at Brownsville, was injured March 1, 1926, when he came in contact with uninsulated electric wires as he climbed over the side of the crane.

Parachute Jumper's Body Found in River

STROUDSBURG, Pa., June 7.—(AP.)—Wrapped in the parachute whose failure cost him his life, the body of Dan Smith, of Paterson, N. J., parachute jumper who was drowned in the Delaware River on April 28, was found yesterday near Milford. Smith's fatal leap was made at Matamoras, Pa., and a week's search at that time failed to locate the body.

Wounded Man Dies; Believed Suicide

A gunshot wound suffered May 31 caused the death in St. John's Hospital yesterday of Henry Delbaco, 1423 Stedman street, according to a coroner's report which recorded the death as a "probable suicide." The report said a note complaining of ill health was found in Delbaco's room at the time of the shooting.

Blinding Headlights Denounced by Club

Declaring that dazzling, blinding lights are unnecessary, C. H. Roth, secretary of the Pittsburgh Motor Club, yesterday issued an appeal to drivers to take proper precautions for their own safety and that of other users of the highways. Glaring headlights, he declared, are the breeder of many accidents.

Aviation Mechanics Courses for Tech

Short courses will be given in aviation mechanics at the Carnegie Institute of Technology this year, it was announced today. This will be in addition to the four-year degree course in aeronautical engineering now being offered. The new courses will be given in day classes for 24 weeks and at night 27 weeks.

Episcopal Rector Gets Pitt Degree

Among those receiving diplomas at the graduation exercises at the University of Pittsburgh yesterday was the Rev. Percy K. Jones, rector of St. Andrew's Episcopal Church, New Kensington, who after studying three years was awarded a Bachelor of Laws degree.

Terror of Mafia Ended, Last Chiefs Jailed

TERMINI IMERESE, Sicily, June 7.—(AP.)—The reign of terror of the Mafia is over. As Prefect Mori begins to scatter among the jails and penitentiaries of this island 150 of the last group of the Mafia ringleaders, recently convicted and sentenced by the courts, Sicily is settling down to a life of production and peace.

Romantic figures, who, after all, were only cattle thieves and murderers on a great scale, the Mafia for 15 years held Sicily paralyzed with terror. North and South America also felt the influence of the dread organization. Internal feuds within the criminal society were found settled blood within the United States. Letters from the Americas were introduced during the trial showing that a fair percentage of the cattle stolen by the Mafia was sent to the Western Hemisphere.

NINE-MONTH HEARING

The extent of the crimes of the present group of the Mafia was so vast that the court labored for nine months merely hearing the evidence and arguments. The jury was out for seven days, considering 30,000 questions and returning 7,000 answers to them.

The Mafia group just dissolved is believed to be the last of the notorious Sicilian organization. It was founded in 1913 at Mistretta, primarily, to carry on family and district feuds. It immediately began to wreak its will on the countryside by driving off the cattle and extorting money. Human life, too, was of small value to the Mafia, much less, in fact, than that of cattle.

Selling agents were established in Palermo, Catania, Castelbuono, Messina, Niessia, Caronia, Polizzi, Mezzoniso, Corleone, San Stefano, Gangi, Capizzi, Agira, Villafrati, San Mauro, Alia and Mazzarino, and documents introduced at the trial indicated that there were agents in America.

BETRAYED BY MEMBER

At the head of this vast organization was the Attorney Ortoleva, a man of influence, skill and brains. His office was the general headquarters and the high court of the Mafia. Here it was determined what amount of tribute should be levied. Ortoleva himself was the justice.

The Mistretta section of the Mafia was betrayed by one of their own number. Almost immediately thereafter he paid for his desertion with his life.

Prefect Mori had enough information to enable him to proceed. With the help of the government at Rome he rounded up the Mafia and brought 169 of the ringleaders before the courts. Ortoleva was among them, but he died at the beginning of the trial. Of the remainder all but a mere handful were convicted. Some were sentenced to the penitentiary for 23 years.

Packages Bought at DONAHOE'S Now Delivered to Your Car on Our Parking Lot!

Parking Lot Day Rates
15c First Hour
1½ Hrs. 25c; 2 Hrs. 35c
Night Rate 35c
6 P. M. to 12 P. M.

No charge for this service; it's just another convenience to make your shopping trip to DONAHOE'S Fifth Avenue Store more pleasurable.

Try Shopping This Easy Way:

I—Park your car in DONAHOE'S convenient parking lot.
II—Shop in DONAHOE'S, and take your purchases to the Package Room, opposite Soda Fountain, Fifth Avenue Store.
III—Leave your packages in Package Room and get check for them.
IV—Packages will be delivered to parking lot by us upon completion of your purchases.
V—When getting car, present package check to parking lot attendant, who will place packages in your car.

Parking Lot Entrances
1—Diamond Street; opposite Donahoe's.
2—Fourth Avenue; above Market Street.
3—Diamond Square at Market House.
VERY CONVENIENT!

Friday and Saturday! Nice, Fresh PORK LOINS

At a Big Saving!

In fact you can save considerably more than the small cost of parking on our lot on this one item alone. All are choicest, selected loins, from home-dressed porkers.

Any size roast you want.

27c lb

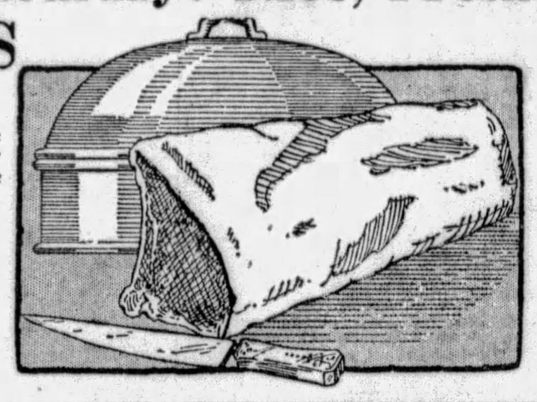

DONAHOE'S "93 Score" BUTTER

—always supremely delicious—now has that wonderful "June flavor." There is no finer butter sold than DONAHOE'S "93 Score."

—BEST Butter in Pittsburgh

53c lb.

Fifth Ave. Eggs, INFERTILE, dozen 45c

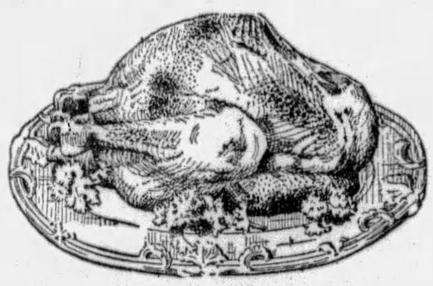

These Ford Sedalia Chickens ★ Are Barbecue-Roasted!

So juicy, so tempting—you simply can't resist them. You get them warm, dripping with juice, but the parchment paper wrapping keeps you from soiling your clothes. Chickens weigh 1¾ pounds each before roasting—special, each..... $1

*DONAHOE'S Potato Salad, lb.....25c

A Delicacy From Java ★ —Pigeons in Jelly

—tender morsels of goodness; delicacies that your guests will long remember. Two pigeons packed in a can—at. 1.29 Can

Battle Creek Sanitarium 100% Whole Wheat Bread ★

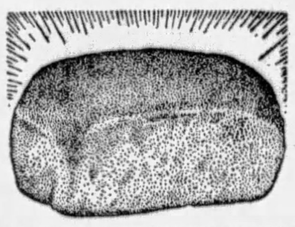

—made from stone-ground whole wheat, according to the famous Battle Creek tested recipe —15c loaf at 12c loaf

Fine Mild Cream Cheese

—what taste and flavor it adds to dozens of dishes! This is the famous Colby type—extra fine. 33c lb.

★ Long Island Ducklings

—a treat for the epicure! Tender as can be, because they are only six to eight weeks old. Plump and meaty, because they were raised on scientific feeding. A most unusual value at

35c lb

*Ford Sedalia Frying Chickens, Broilers, Roasting Chickens, etc.

Extra Large
BING Cherries
—very sweet and meaty.
43c lb.

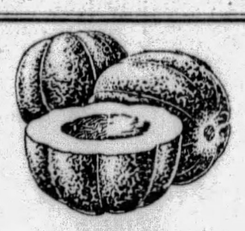

Jumbo Size
Cantaloupes
—Imperial Valley's finest.
2 for 25c

Sweetest of
Telephone Peas
—not lowest priced, but the very best peas on the market.
½ peck 43c

More of Those Fresh
DEWBERRIES
—big black beauties; serve them chilled with plenty of cream—you'll need no sugar to sweeten.
2 quarts 39c

Red Ripe Tomatoes, 6 in a carrier for.....25c

Anchovy Fillets ★

—stuffed with capers, packed in pure olive oil—appetizers extraordinary! Special

4 Cans for 55c

Fresh Peanut Butter ★

—ground while you wait!

25c lb

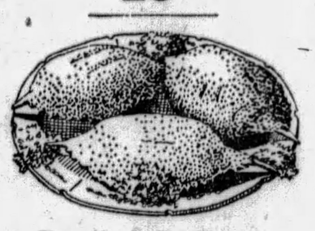

Deviled Crabs ★

—spicy, tasty—fresh from our own kitchens. Large size,

3 for 25c

Goose Liver Sausage ★

—imported style—very fine, spreads easily—excellent for sandwiches.

39c lb

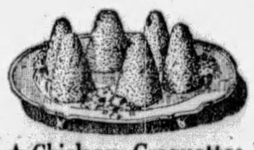

★ Chicken Croquettes

—fresh from our kitchens; reheat and serve with peas.

6 for 39c

★ Chicken a la King

—tender bits of chicken, with mushrooms, green peppers and a delicious sauce—75c regularly.

69c lb

*Russian Sardines in mustard oil, 35c can, 3 cans $1.

The Marvelous DRY ICE ★

—introduced to Pittsburgh by DONAHOE'S — is used to pack all our ice cream.

114 Degrees Below Zero

—146 degrees colder than ice, this very remarkable refrigerant enables us to pack ice cream so that it will remain in perfect condition for 6 hours. Dry Ice does not melt—it cannot soil your clothes.

DONAHOE'S ★ Ice Cream

—SUPERFINE Butterscotch, Chocolate, Vanilla, Fresh Strawberry — all packed with Dry Ice without extra charge. Will keep 6 hours.

55c quart

Old Fashioned CHOCOLATE ★ Ice Cream Soda
Biggest and best soda in the city. 15c

Special Blend COFFEE

—our low-priced blend that has the aroma of coffees priced much higher. Fresh to you from the roaster,

3 lbs. for 1.10

*White Enamel Percolators, 8-cup size, special at 98c.

Salted Peanuts ★

—lightly roasted and fresh salted—29c regularly—

25c lb.

DONAHOE'S Week-End Box ★ Fine Candies

Nougat Roll Slices rich with fruits, nuts and cocoanut; Toasted Marshmallows; Tasty, Tempting Butterscotch Chews, Nut and Fruit Puffs, Orange and Cherry Jelliettes, Fruit Bon Bons, etc., etc. 2-lb box 98c

Campfire Marshmallows

—for baking, eating, toasting, topping—very special—pound box..... 29c

★ *Star Items Sold Only In Our Downtown Stores*

Donahoe's

Two Convenient Downtown Stores and CAFETERIAS

FIFTH AVENUE, Between Wood and Market
421 Smithfield St., bet. Fourth Ave. and Diamond St.

"DIAMOND" Brand Walnuts ★

—large, thin-shell nuts with thick, sweet meats. Include some in your outing baskets—always in demand to add an extra touch of goodness to your salads. 35c lb.

3 LBS. FOR $1

Men! Remarkable Offer
Society Brand Suits, $35

These suits are regularly priced $50, $55, $60 and $65. Men who know real values will select one of these suits. All the newest models and sizes to fit every build. *(Fifth Floor)*

Gimbels

SIXTH AVENUE AT SMITHFIELD STREET, PITTSBURGH PHONE ATLANTIC 4400

Sole Owners and Operators Broadcasting Station WCAE

Special Shoppers' Luncheon
Saturday, 75c

Jellied beef tongue, potato and deviled egg salad, tea rolls or fresh huckleberry muffins. Ice cream, fruit ice or fresh blackberry shortcake. Choice of beverages, hot or iced. *(Tea Room, 8th Floor)*

June Selling Events in Every Department

Together with the Entire Wholesale Stock of J. B. HAINES & SONS CO.

Boys' Sturdy Linen Knickers, Sale Priced

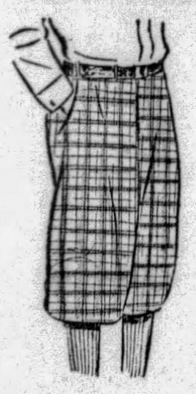

$1.59

500 pairs of well-made linen knickers. Generously cut for smart, full fit. Reinforced at every point of strain . . . taped seams . . . bartacked pockets. Without doubt a knicker that would other times be priced much more.

Good looking checks and plaids in 15 patterns. Sizes 6 to 17 years.

Gimbels—CHILDREN'S FLOOR—The Fourth

Girls' Summer Wash Frocks at a Special Price

Printed Batistes, Voiles, Lawns, Dimities, Broadcloths and Percales

$1.69

2000 of these pretty new frocks. Sleeveless or with brief sleeves. Smocked, straightline styles, for 6 to 10-year olds . . . some with bloomers. Belted, waistline models for "Miss 7 to 14." All trimmed with dainty touches of hand work.

Freshen up your daughter's frock wardrobe with two or three at this small price.

Gimbels—CHILDREN'S FLOOR—the Fourth

Girls' Pastel Straw Hats
$1.95

A special from the Girls' Hat Shop. Soft little straws with jaunty brims turned up or down. Simple tailored styles . . . bands of silk ribbon. White or pastel shades.

Girls' Blazer Coats, $3.89

Gay flannel coats in double-breasted styles. Neatly tailored. Sizes 6 to 16.

Crepe de Chine Pleated Skirts, **$2.69.**

Sleeveless Wash Blouses, **$1.95.**

Boys' Pajamas, 89c

Two-piece styles of broadcloth and madras . . . the coats with the popular long point collars. Sizes 10 to 16 years.

Boys' Sweaters
$1.95

All wool slip-overs in bright summer colorings. Sizes 26 to 36.

Gimbels—Fourth Floor

Jr. Misses

A Pleasing Group of Graduation Frocks

For Misses and Junior-Misses

$15.75 and $25.00

Chiffons Georgettes Flat Crepes

Choose that important graduation frock from the extensive Gimbel stocks . . . enjoy knowing that it is correct and smart to the smallest detail.

Silk Crepes in simple one or two-piece styles . . . georgettes and chiffons, some with detachable sleeves that will serve for later party wear.

Misses' Sizes, 14 to 20
Junior Misses', Misses', 13, 15 and 17

Gimbels—MISSES' AND JUNIOR-MISSES' DRESSES—Third Floor

Misses

Sports Sweaters From Vienna
$5.95

It's quite possible that you'll play much better golf in a distinctive, imported sweater. Select several at this special price. Slip-on or jacket styles of soft, lightweight yarns . . . hand-embroidered in many unique ways. White, suntan and pastel shades. Slip-ons in sizes 34 to 40. Coat styles in sizes 36 to 44.

Wool Bathing Suits With Suntan Backs
$3.95

A suit to delight a real swimmer. Trimly shaped to fit perfectly . . . in the simple, solid colors good swimmers wear . . . with suntan back for deep back tanning. In navy, green, red and peacock. Sizes 16 to 40.

Gimbels—SPORTSWEAR SHOP—Third Floor

Imported Voile Frocks for Little Girls

***Special* $2.95**

Fresh, summery little frocks . . . just arrived from Belgium. Exquisitely made of sheer, lovely voile . . . every stitch hand-sewn . . . every bit of trimming hand-done.

Sizes 2 to 6 Years

In coral, peach, yellow, so popular now, nile green, orchid and French blue. Three styles, two pictured.

Gimbels—CHILDREN'S FLOOR—the Fourth

Inexpensive Transportation In These New Gliders
$18.95

Such a luxurious, languid kind of transportation to Summer day-dreams, this lazy, gliding motion back and forth on your porch or lawn. And such an inexpensive one, too. A new purchase of gliders with high upholstered backs and link spring bases covered with thickly upholstered seat pad. Duck covers in six combinations of two color stripes.

Gimbels—FURNITURE DEPT.—Ninth Floor

Drastically Reduced!

Hundreds of Women's and Misses' Spring and Summer COATS

Coats That Were $35.00 to $49.50	*Coats That Were $59.50 to $98.50*
$20	$38

Hundreds of coats . . . repriced way below original markings to effect quick selling. Coats in the most desirable styles of the season . . . coats that you can choose with pride and assurance in their distinctive smartness and fine qualities.

Gimbels—WOMEN'S AND MISSES' COAT SHOPS—Third Floor

Men's Atlantic City Bathing Suits
$3.90

Regularly Priced $5.00

Two-piece all-wool bathing suits consisting of all-white shirts either plain or with support and navy blue trunks.

Belts 35c extra.

Separate pieces may be had for $1.95 each.

Gimbels—Fifth Floor

MARINELLO Toiletries

This is just a partial list of Marinello preparations that are offered at half price. This sale is possible only because the Marinello Company changed its packages.

½ Price

Creams

Acne	$ .60 size	$ .30
Acne	1.00 size	.50
Combination	1.00 size	.50
Combination	.60 size	.30
Foundation	.75 size	.37
Lettuce	.50 size	.25
Lettuce	1.00 size	.50
Tissue	.60 size	.30
Tissue	2.50 size	1.25
Whitening	2.50 size	1.25
Whitening	.50 size	.25
Astringent	.60 size	.30
Motor Cream	.50 size	.25

Compact

Torben Glow Compacts	reg. $1.50,	$ .75
Double Compacts	reg. 1.25,	.63
Triple Compacts	reg. 2.50,	1.25
Triple Oval	reg. 1.75,	.87
Double Oval	reg. 1.50,	.75
Single Oval	reg. .50,	.25

Miscellaneous

Depilatory	$1.00 size	.50
Shampoo Aromatique	reg. .50,	.25
Face Powder	reg. 1.00,	.50
Skin Toning Lotion	reg. 2.00,	1.00

Gimbels—TOILET GOODS DEPT.—Street Floor

New Fashonia* Shoes Have Just Come In!
$8.50

New designs made expressly for Gimbels — smart pumps with strap fastening in front, opera pumps with very tiny buckles, T-strap pumps with their slenderizing center lines. Just a few of the attractive shoes we are showing. There are all heel heights and full range of sizes and widths.

(*Trade Mark Registered)

Gimbels—SHOE DEPT.—Second Floor

CHARTER CALLS FOR BOARD OF 7

In view of the interest in the forthcoming referendum election for the approval of the Pittsburgh metropolitan charter, the Pittsburgh Sun-Telegraph will publish daily brief statements by Joseph T. Miller, chairman of the commission. In this series the provisions of the charter will be set forth in plain language shorn of its legal verbiage.

By JOSEPH T. MILLER,
Chairman Metropolitan Plan Commission.

The Consolidated City will be governed by a board of commissioners.

This board will consist of seven members.

In these officials will be vested all the powers of the commissioners of Allegheny County and all other powers of the Consolidated City.

SEVEN CHOSEN IN 1931

Observe here that these seven officials will not assume their duties at once.

But if the charter is approved by the people, the three county commissioners now in office will govern the Consolidated City until the expiration of the term for which they have been elected.

Then at the municipal election in November, 1931, there shall be elected at large seven members of the board of commissioners, who shall take office on the first Monday of January, 1932.

TERM IS FOUR YEARS

They and their successors shall serve for a term of four years.

The chairman of the board of commissioners of Allegheny County shall be the president of the board of commissioners of the consolidated City.

Similiarly, all other officers, heads of departments and employes shall remain in their respective positions except as they may be removed, or any of the existing offices changed or modified by the commissioners of the Consolidated City.

(To Be Continued.)

Voters are invited to propound any proper questions regarding the charter and these will be answered promptly if addressed to Chairman Joseph T. Miller, 519 Smithfield street, Pittsburgh, enclosing a stamped self-addressed envelope. Some answers to inquiries of pertinent interest will be published in the Sun-Telegraph.

Real Estate

A residence in Thorn street, Sewickley, lot 90x160 feet, has been conveyed from Harry T. Dunn to Elizabeth R. Blair for $21,000.

In Mt. Lebanon, Morris Schwartz has conveyed to Felix Caste, a builder, 60x211 feet in Parkway drive.

Arch A. Lees has sold to Pete Donati, a builder, 60x291 feet in Longuevue drive, Mt. Lebanon.

A property in Squirrel Hill avenue, Fourteenth Ward, has been sold by Anna B. Wendt to Ruben Balter for $13,000. The lot is 60x150 feet.

A house in Erdner avenue, Avalon, has been sold by Edward L. Kibel to Edna E. Benitz for $10,000. The lot is 33x231 feet.

A property in North Lincoln avenue, North Side, lot 24x69 feet, has been sold by B. F. Jones, Jr., Inc., to Julius H. Luebkert for $9,500.

A house in Beverly place, East Brookline, has been sold by Glenn F. McBurney, builder, to Charles A. Lightner. The lot is 30x110 feet.

The Home Building and Loan Association has conveyed to W. C. Eastman 60x110 feet in Vodeli street, Nineteenth Ward, for $9,000.

Building permit applications included:

Second Ward—Pennsylvania Railroad Company, brick and steel freight house, Etna street, $600,000.

Sixth Ward—Ruud Manufacturing Company, brick and steel building, 2934-44 Smallman street, $40,000.

Fourteenth Ward—P. Goodman, brick dwelling and garage, 1205 Inverness street, $12,000.

Twenty-second Ward—Martin Company, tile building, 940 Manchester avenue, $8,800.

Twenty-seventh Ward—J. W. Kenney, brick dwelling and concrete block garage, 1847 Wittmer street, $7,600.

Sixteenth Ward—M. E. McCoy, brick dwelling, 2103 Arlington avenue, $6,000.

Thirteenth Ward—E. H. Reamer, brick dwelling and garage, 2043 Mayfair street, $6,200.

Duquesne to Give 3 Honorary Degrees

Three honorary degrees will be conferred at the fifty-first annual commencement exercises of Duquesne University to be held in Soldiers' Memorial Hall Wednesday night. The university will honor the Rt. Rev. Cornelius Van de Ven, bishop of Alexandria, La., and Dr. William C. Davidson, superintendent of public schools, with the degree doctor of laws, and Dr. Edward E. zur Horst of the medical staff, Mercy Hospital, with the doctor of science degree.

Girl Scouts to Hike, Hold Sunset Court

Girl Scouts of the East End district will hold a hike and a sunset court of awards tomorrow evening near the end of the Lincoln avenue car line. Approximately 200 scouts from 13 troops will participate. There will be various scout games, a treasure hunt and a troop supper competition. The court of awards will sit at 7 o'clock and after a troop song contest, merit badges will be awarded. Mrs. S. N. Wagner, Jr., is field captain of the district.

Mayor Urges City Observe Flag Day

Mayor Charles H. Kline has asked Pittsburgh residents to observe "Flag Day," June 14, as a reminder of the one hundred and fifty-second anniversary of the adoption of the Stars and Stripes as the national emblem. The Mayor stated that his request was in compliance with a recommendation by William T. Kerr, president of the American Flag Day Association.

Princess Shop FROCKS
8.95

Anniversary prices for junior misses, too! Sleeveless crepes in pastel shades...printed crepes with bertha collars....long-sleeved printed chiffons...washable sports frocks. Junior misses' sizes 11, 13, 15, 17.

KAUFMANN'S . . . FOURTH FLOOR

Silk Blouses
3.95

Regularly priced 5.95. Flat crepe, prints and a few satins... pastel shades and white. They are sleeveless or long-sleeved with "dressmaker" details.

KAUFMANN'S . . . FOURTH FLOOR

Wool Skirts
5.95

Wool crepe skirts are copies of high-priced imports...wrap-around models with front pleats. Pastel shades for Summer sports. Also silk crepe skirts at 5.95.

KAUFMANN'S . . . FOURTH FLOOR

Anniversary Candies

3-lb. Jar Filled Hard Candy, 80c
1-Lb. Box Choc. Mint Patties 39c
Planters' Jumbo Salted Peanuts .....37c lb.
Hershey Milk Chocolate Kisses .....40c lb.
1-Lb. Box Reichardt's Chocolate Covered Cherries .....59c lb.

KAUFMANN'S . . . MAIN FLOOR

Men's 8.95 to 10.00 Raincoats
6.50

All these made by the U. S. Rubber Company...including cloth surface, Nangatex and black rubber raincoats...in complete size ranges.

Regular 5.00 Lightweight Pocket Raincoats — guaranteed waterproof...June price **3.95**

KAUFMANN'S . . . SECOND FLOOR

16.50 Racer Scooter Bike
12.95

Beautifully enameled in blue and orange, with an adjustable seat and handle-bars...bell...coaster brake...tubular construction. Complete...12.95.

13.75 Fairy Velocipede . . . tubular construction....ball bearing wheels, adjustable seat and handle-bars, equipped with bell and tool-kit. Second size...Anniversary price, 9.95.

KAUFMANN'S . . . THIRD FLOOR

1.65 Chiffon Silk Hose With Pointed Heel, 1.35

Popular at their all-year price, 1.65. And much more so, of course, at the Anniversary price. Wide color range—complexion tones, suntans, beige and white.

2.00 UNO No. 200 Hose, Special 1.55

Medium service weight. Fine gauge. All silk. New popular colors.

1.95 UNO No. 193 Hose, Special 1.65

All silk with pointed heel. Filmy chiffon with lisle lined garter welt to assure longer wear. In all the smart colors.

KAUFMANN'S . . . MAIN FLOOR

For a Whole Month Smart Adoria Shoes Are 8.15

45 summer styles are specially priced. And this just means that you have 45 opportunities to choose the very smartest of the season's shoes...and 45 opportunities to practice real savings. Really a tremendous variety—colors—dull kid—patent—and suntans. Simple styles and two- and three-tone trimmings. A single visit will convince you.

KAUFMANN'S . . . FIFTH FLOOR

Navy Blue Sheer Frocks
12.75

Regularly priced 16.50. Navy georgette and chiffon frocks that business girls have been wanting. Cool and sheer and desirable. The swathed hipline, lace trimming, youthful ruffles and tiers, tucking, tiny pleats. Sizes 14 to 20.

FOURTH FLOOR

Fox Scarfs
$38

Regularly priced 49.75. Natural red and pointed fox fur scarfs...very beautiful and supple...and ever so fashionable. These are perfectly mounted.

FOURTH FLOOR

Printed Crepes
1.98 Yd.

(Our Regular 2.95 Quality)

The frock or ensemble of these printed crepes will be smart, indeed...for the quality is exceptional, the patterns are ever so chic, the colors are correct for sports or afternoon. 39 inches wide.

Rough Weave Shantung, 1.39

Sports silks ideal for sleeveless tennis frocks or ensembles . . . all the bright or pastel shades. 36-inch.

KAUFMANN'S . . . SIXTH FLOOR

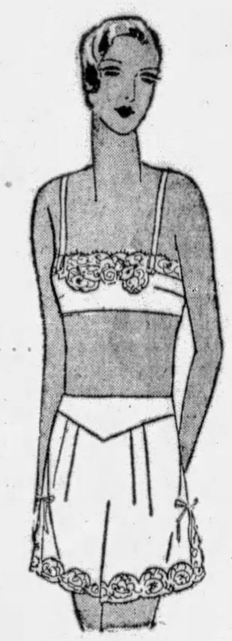

Silk Lingerie
2.75

Gowns—Slips Bandeau Sets

We've just received new shipments of these lovely underthings that will make tomorrow's selling as interesting as the opening day of the Anniversary. Crepe de chine gowns, slips, and bandeau sets in pastel shades...lace trimmed, often with charming touches of embroidery.

SIXTH FLOOR

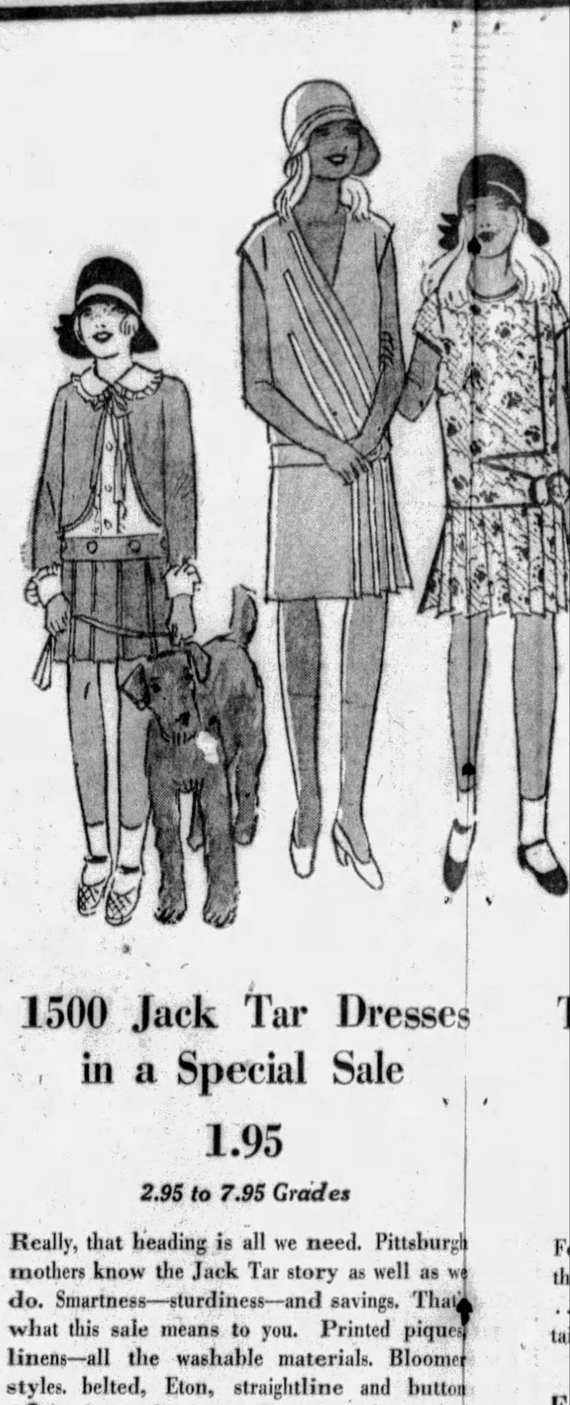

1500 Jack Tar Dresses in a Special Sale
1.95

2.95 to 7.95 Grades

Really, that heading is all we need. Pittsburgh mothers know the Jack Tar story as well as we do. Smartness—sturdiness—and savings. That's what this sale means to you. Printed piques, linens—all the washable materials. Bloomer styles, belted, Eton, straightline and button frocks. Fast color in satisfying variety.

Bloomer Dresses, 6 to 10.
All Others—6 to 14.

KAUFMANN'S . . . THIRD FLOOR

4.95 Leather Bags Specially Priced
2.95

So many leathers—Morocco, pin seal, calf, patent, lizard, alligator grain, dice calf. Shell frames, self-covered and metal. In every color—blue, green, brown, beige, red—and black, of course. Many with novelty catches.

KAUFMANN'S . . . MAIN FLOOR

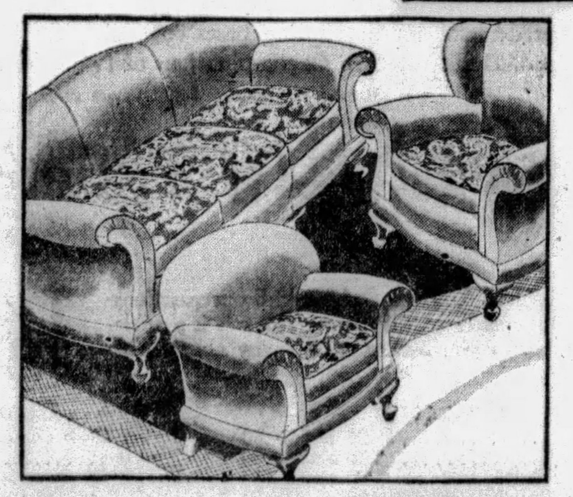

Mohair—3-Piece Suite Now Only
$159

80-inch sofa, large club chair, roomy wing chair—choice of four shades of mohair; cushions with reversible moquette tops.

Secretary, 59.75

Crotch or flake mahogany front. Usually 69.75.

58TH ANNIVERSARY . . . EIGHTH FLOOR

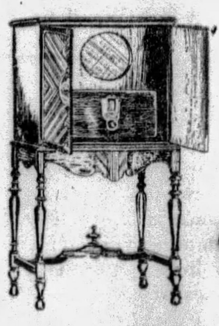

Atwate
Scree
14
The latest
—two new
tance and
mplifier tu
volume.
speaker.

Kaufmanns.

IN PITTSBURGH
Call
ATLANTIC 1000

Tots' Wash Frocks and Ensembles Specially Priced—1.75

Dainty sheer frocks of voile and prints, with panties. The ensembles have coats of plain and frocks of printed pique—or frocks plain and coats printed. 2 to 6.

Tots' Creepers—Sturdy things of broadcloth—well finished..... 78c

Infants' Dresses—Hand-made, embroidered. Also Gertrudes..... 95c

KAUFMANN'S . . . THIRD FLOOR

Two Anniversary Features for Men

New 1.00 Ties
68c

Here by the hundreds...new four-in-hands and bow ties in a host of attractive patterns and color combinations. And there are plenty of the widely favored plain shades, in addition to the novel patterned effects. All are dependable neckwear fabrics, you may be sure.

Shorts and Shirts
68c *Each*

Ordinarily 1.00 and 1.50 the garment. Shorts with separate waistbands, side tie adjustments and roomy crotch and seat. Plain colors and fancy patterned types. The shirts are all cut long with large armholes...either flat or ribbed weaves...and in complete range of sizes.

IN THE STORE FOR MEN . . . ON THE MAIN FLOOR

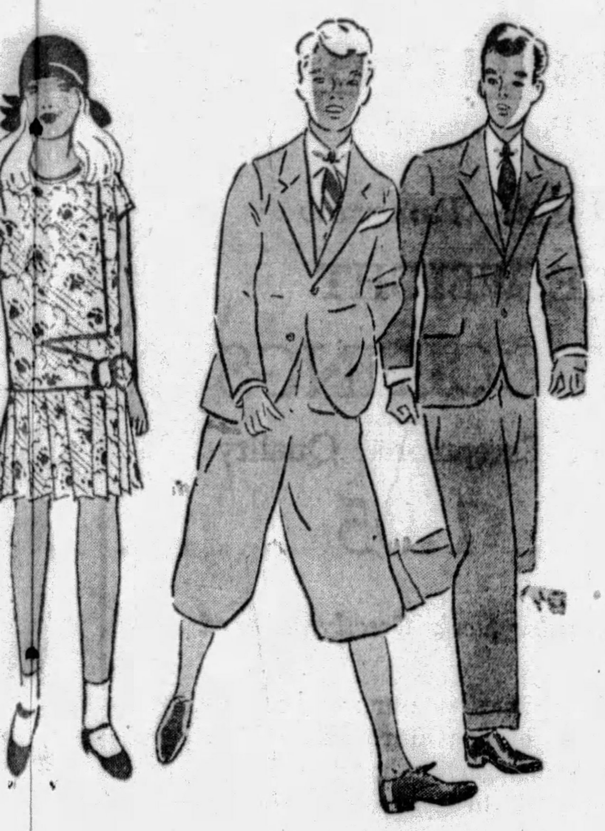

Two Long Trouser Suits For the Youngster
15.75

Anniversary Priced

For the "Old-Young" Man of 14 to 18 we have these all-wool suits with two pair of long trousers ...neat tans and greys...stylish and well-tailored...Regularly priced 20.00.

Four-Piece Knicker Suits—10.75

For the lad of 7 to 16 we offer these regularly 15.00 suits, all-wool tweeds with two pair of knickers at this exceptional Anniversary price.

KAUFMANN'S . . . THIRD FLOOR

Rayon Chiffons
78c Yd.

Our Regular 95c Quality

These lovely sheer rayons for Summer frocks have either the dark or medium grounds...allover or widely spaced patterns in dainty or brilliant colors. And the colors are fast, of course! Take advantage of the low Anniversary price. 36 inches wide.

KAUFMANN'S . . . SIXTH FLOOR

Smart Hats for Summer Frocks
3.90

Novelty straws in pert fisherman style. Sports felts in pastel shades...brimmed or off-the-brow. Transparent hats that bring suntan through the brim. The selection is outstanding! The colors are an inspiration!

FIFTH FLOOR

Nature's Rival
Foundation Garments
4.75

Regularly Priced at 7.50

The sketch shows you the fine wide inner belt that is so desirable for the correct control. Rayon broche of fine quality, side sections of elastic, detachable shoulder straps. Sizes 36 to 48.

SIXTH FLOOR

Costume Flowers
33c

Beautiful flowers that are regularly 75c to 1.00 are grouped at this Anniversary price. Field flowers, gardenias and organdie dress flowers in bright hues.

MAIN FLOOR

Anniversary in the Prep Shop
$30 and $35 Extra Trouser Suits
24.50

A timely offering, this—one that provides savings sure to be appreciated by parents and young fellows alike. Light and medium shades of greys, tans, browns...in herringbone, stripe and plaid effects. Some have both knickers and trousers...others two pairs of trousers. Sizes 33 to 40.

THE PREP SHOP . . . SECOND FLOOR

MEN!
$45 to $65 Suits—By Kuppenheimer
$36

Here are suits at a very ordinary price...yet they're far from ordinary in any other respect! Tailored by master craftsmen, imposing in a fine array of new fabrics, and showing the newest of shades and patterns, they'll give you considerably more satisfaction than you've ever before found near this price.

KAUFMANN'S . . . SECOND FLOOR

Men's 75c and 1.00 Socks—Pair at
50c

Silk-and-rayon and rayon-and-lisle hose in fancy novelty patterns that men regard as handsome. Toes and heels have reinforcements to increase wear.

KAUFMANN'S . . . MAIN FLOOR

Men's Sports Sweaters
3.95

All-wool slip-on sweaters in V and crew neck styles. And they show a number of plain shades, in addition to all-over patterns in well blended combinations Sizes 36 to 46.

KAUFMANN'S . . . SECOND FLOOR

Men's 3.95 Linen Golf Knickers
2.85

Oyster, white and natural color linen knickers...with black, blue and brown checks. Also novel patterned effects in all sizes...from 28 to 42 waists.

KAUFMANN'S . . . SECOND FLOOR

Men's Usual 3.50 "Yeddo" Straws
1.75

Imported Swiss yeddo straws. All the popular styles, all the approved weaves and light weights ...and specially priced for the Anniversary.

KAUFMANN'S . . . MAIN FLOOR

Men's 8.50 K-O Oxfords
7.15

Our complete stock of K-O oxfords...and this includes every one of the newer models. A brand that's won wide favor in Pittsburgh...standard at 8.50 every other month in the year.

KAUFMANN'S . . . SECOND FLOOR

Atwater Kent 180.50 Screen-Grid Radios
149.75 COMPLETE

The latest improved 7-tube electric —two new screen-grid tubes for distance and selectivity and two new amplifier tubes for tone quality and volume. Atwater Kent dynamic speaker.

ELEVENTH FLOOR

American "Oriental" Rugs—Unwashed
$85

Ordinarily Priced $125

Reproducing patterns and colors of original Sarouks retailing at $1,000—amazing both for beauty, texture, weave and wear. Seamless. Size 9x12 ft. Fifty of these rugs to sell—and they should all go in a single day!

A Moderate First Payment—Balance Later

KAUFMANN'S . . . NINTH FLOOR

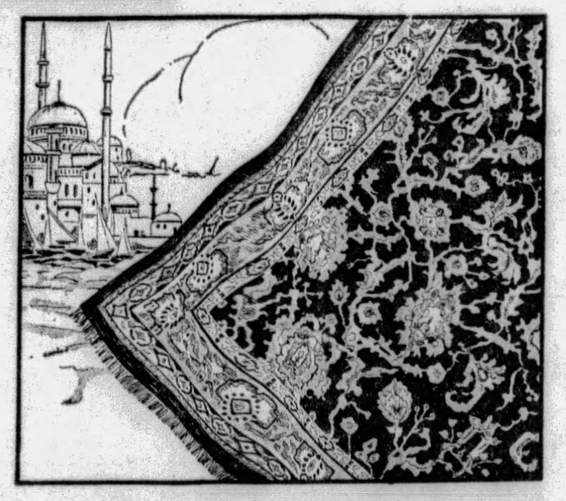

8th Anniversary

IN NEARBY POINTS
No Toll Charge
CALL 50,000

PRIZE CONTEST FOR MOTHERS

What five characteristics make up an ideal son? Mothers ought to know and they have been invited to submit their answers to the Sun-Telegraph.

The five qualities must each be expressed in a single word. And above all, the mother is asked to state what quality she would have the ideal boy possess above all others. She should tell why.

The questions are inspired by a film, "Mother's Boy," which opens June 10 at the Harris theater. The contest opened last Tuesday and all entries must be in by Saturday midnight. The awards to be made to the winners follow:

FIRST PRIZE .....$25 in Cash
SECOND PRIZE ....$15 in Cash
THIRD PRIZE .....$10 in Cash
FOURTH PRIZE, theater box (12 seats) for "Mother's Boy," at the Harris Theater.

The rules of this contest are simple: On Question 1: What five qualities, each expressed in a single word, denote a mother's boy? It is necessary to write down only the five words. On the second question: What single virtue, above all others, does the ideal mother believe her ideal boy should possess, and why? It is only necessary to write the single word and THEN GIVE THE REASON IN ONE SENTENCE OF NOT MORE THAN 15 WORDS, telling WHY this virtue is selected. Your reason is very important for in the event the same virtue is selected, the best REASON will decide.

Write on one side of a sheet of paper and be sure to put your name and address on it. The decision of a committee of judges selected by the Sun-Telegraph is final, and in the event of a tie duplicate prizes will be paid winners. Address all letters to Mother's Boy Editor, Sun-Telegraph Pittsburgh.

'OLD IRONSIDES' FUND ASKED

Mayor Charles H. Kline has indorsed a campaign to begin next Monday for the raising of funds to rehabilitate the frigate Constitution, known as "Old Ironsides." Pittsburgh's quota is $35,000.

The local campaign is in connection with a movement sponsored by the Pennsylvania Citizens' Committee to create a fund for presenting a picture and a history of the frigate Constitution to the school children of the city.

Mayor Kline quoted from the ship's log that on August 13, 1845, while the frigate was at Canton, China, the crew subscribed $1,950 for the relief of sufferers of the great fire in Pittsburgh.

A. Jacobson, representing a committee headed by President Herbert Hoover and Admiral Philip Andrews, will open headquarters for the campaign in Kaufmann's annex.

Bogus K. of C. Oath Circulator Released

INDIANA, Pa., June 7.—(A.P.)—S. J. King, said to be a Canadian subject, was under a suspended sentence today after pleading nolo contendre to a charge of criminal libel in the circulation of an alleged bogus Knights of Columbus oath. Sentence was suspended by Judge J. M. Langham upon payment of the costs and upon the suggestion of the prosecution.

King had been conducting an evangelical meeting in Homer City, near here. During the meeting he is said to have talked about and circulated copies of the alleged oath. W. J. McGinley, of New Haven, Conn., supreme secretary of the Knights of Columbus, appeared in court and refuted the oath. The charges against King were lodged by the Indiana Lodge of the K. of C.

Carmichaels School Dedication Tonight

WAYNESBURG, Pa., June 7.—Formal dedication of the new $350,000 Carmichaels High School Building will take place tonight, when an elaborate program will be observed. The dedicatory address will be delivered by Dr. Robert Shaw, of Harrisburg, deputy state superintendent of public instruction. Other speakers include Judge A. H. Sayers, of the Greene County courts; Kent Kelley, of Waynesburg, superintendent of the Greene County public schools, and H. D. Freeland, of Waynesburg, a former superintendent of Greene County schools.

Campus Illumination Ceremony at P. C. W.

The president's reception and illumination of the campus, an annual event at Pennsylvania College for Women, will take place tomorrow night. Each senior carries a small lighted Japanese lantern, a procession forms in Woodland road, and wends toward the amphitheater, where the initials P. C. W. are formed. Tomorrow morning the senior breakfast will take place.

Diplomas Awarded By Arnold School

Diplomas were awarded last night to members of the graduating class of the Arnold school, South Braddock avenue, at exercises on the school grounds. The Rev. Dr. Hugh Thomson Kerr, pastor of the Shadyside Presbyterian Church, made the address and the diplomas were awarded by G. C. Kimball, school principal. Headmaster G. W. Wilder presented prizes that had been won in school competitions.

Zionists to Elect Delegates June 29

Zionist groups in Pittsburgh will elect representatives to the World Zionist Congress in Zurich, Switzerland, at voting to be held on June 29. Four polls have been established, at Beth Shalom Synagogue, Beacon street and Shady avenue; at B'Nai Israel Synogogue, 327 North Negley avenue; at Irene Kaufmann Settlement, Center avenue, and at the Y. M. & W. H. A.

Temperance Contest Wins Widespread Praise

Evidencing the undiminished interest which the Hearst $25,000 temperance contest has aroused throughout the nation, comments regarding the prize winning plans are heard from all quarters. Some of the views telegraphed yesterday to the New York headquarters of the temperance contest committee follow:

Pierre S. Du Pont, internationally known as chairman of the board of E. I. Du Pont de Nemours Company, Wilmington Del.:

"Undoubtedly the temperance plan offered by Justice Hoyt is a step toward sane treatment of a vexed question. If the people of the United States can be induced to abandon the use of distilled spirits and to substitute beer and wine the health of the community will not suffer and much drunkenness and injurious drinking will be avoided.

"However, it must be remembered that a great part of the whisky or gin used as a beverage is taken by those who mix it with water to a dilution as great as that of many wines. Moreover, many of those who now take their drink in the form of undiluted spirits have come into this habit on account of prohibition, for prohibition has made strong liquor the most accessible and most readily consumed type of alcoholic beverage.

"A new generation has been brought up to know nothing but strong drink. Will these citizens be satisfied with the offered wine and beer? I fear not. Nevertheless a step in the right direction is worth taking. We need not expect to remedy our past follies at the first trial but an acknowledgement of error is the best preliminary to its correction.

"The adoption of Justice Hoyt's plan would undoubtedly lead to the final satisfactory solution of the liquor problem and to the promotion of temperance in the United States."

The Rev. Sam W. Small, veteran journalist and an associate editor of the Atlanta (Ga.) Constitution, discourses whimsically in his daily column concerning the trials and tribulations of a temperance contest competitor. Mr. Small, who spent 35 years as a popular evangelist and Anti-Saloon League lecturer, reproduces the full text of his own plan, prefacing it with the following remarks:

"I submitted a plan in the Hearst prize competition for a scheme to better temperance conditions in the nation. Some of my friends were snickering at me yesterday because it turned out that I did not 'run in the money!'

"Well, to be absolutely honest and frank about the matter, I did not expect to win one of the prizes. So I did not buy anything in advance depending on winning a Hearst prize to pay the bill. But here is the plan—now laugh, dog-gone you!"

Homer Albers, dean of Boston University Law School:

"Any plan that looks at all promising is worthwhile and for that reason I am not opposed to Judge Hoyt's plan. But I am not sure it goes far enough. For example, there might well be added to his plan governmental control of fermented liquors."

Franklin W. Ward, adjutant general, State of New York:

"I am very much impressed with Judge Hoyt's temperance substitute for prohibition. While he was paid $25,000 as a prize, at the rate of $25 a word for his plan, if it is adopted by the country and proves practical, it will be worth untold billions.

"Judge Hoyt's plan is clear and concise and in my estimation it is workable. Mr. Hearst is to be complimented for bringing out what may prove to be the solution of the so-called prohibition question."

Alexander Sidney Lanier, Washington, D. C., attorney and an entrant in the Hearst temperance contest:

"The greatest weakness and most serious defect of Justice Hoyt's plan is that it will not prevent or stop bootlegging of distilled liquors, which can never be displaced by the milder beverages proposed by the distinguished judge. Bootlegging is demonstrated to be the greatest evil of prohibition. It is the source and cause of practically all the crimes under prohibition, and of the breaking down and the growing disrespect for all laws and constituted authority, and the corruption of our social, political and official life. No plan that will not eliminate this fundamental evil is worthy of a moment's serious consideration."

Randall J. LeBocuf, former Supreme court justice, Albany, N. Y.:

"I was very much impressed with the practical views contained in the winning Hearst temperance plan submitted by Judge Hoyt. It struck me that it was not only lawyer-like but that it was eminently practical.

"There seems to be no likelihood in this generation that any amendment will be made to the existing constitutional amendment.

"A proposal made by Judge Hoyt for a change in the Volstead Law is put in such form that, if introduced in congress, it would bring on the floor of the House of Representatives all the arguments for and against the continuance of the present intolerable conditions.

"If such a law were passed it might well be that the Supreme Court would sustain it. If it did not, it would then place those who believe that alcoholic beverages of a low content should be permitted to be made and consumed —without saloons—in a position to insist upon a constitutional amendment to that effect."

John T. Delaney, district attorney, Albany, N. Y.:

"Judge Hoyt's plan is very good. It is the best solution offered so far and one that should work out very well. It is a rational solution. I agree with Judge Hoyt on natural fermentation, and that distilled liquors must be sold only for medicinal purposes."

Herman Russell, vice president Rochester, N. Y., Gas and Electric Corporation:

"I think Justice Hoyt's plan is the sanest, most sensible and practical solution of the problem of eliminating law-breaking. It is a workable substitution for the existing scheme of national prohibition and leaves the way open for congress to clarify the situation. I heartily endorse the plan. It coincides with the views I have held for some time past.

"While this is the best of the plans submitted, Mr. Therkildsen's proposition offers another commendable solution. Mr. Hearst is to be congratulated. The contest ought to do considerable good, and if it does no more than focus public attention on this great problem, Mr. Hearst's $25,000 will have been well spent."

R. V. Bingay, president Stove and Range Company, of Pittsburgh, directtor of Monongahela National Bank:

"I think Judge Hoyt has advanced a splendid plan. If adopted it will do away with much of the intolerance with which we are cursed, will place on the side of law enforcement the vast majorities of patriotic, fair-minded citizens and will be a step toward elimination of government by intolerant cliques.

"I like Judge Hoyt's plan better than that of Gen. Dalton because, in my opinion, the latter continues the trend toward centralization of power in Washington. I regard this contest as the greatest thing ever done by the Hearst newspapers and a splendid campaign for real temperance."

John C. Walworth, New York, founder of the Bronx Chamber of Commerce:

"The prize of $25,000 is well earned by Judge Hoyt. His are the last words in peaceful solution of the problem.

"Thanks are due to Mr. Hearst for giving the nation, through Judge Hoyt, a way out of its dilemma."

Dr. Frank Eskridge, Atlanta, Ga., noted medical authority and criminologist:

"I have always been an advocate of light wines and beer and that idea has grown on me more as I view the increase in crime, undubitably due to so-called prohibition.

"Justice Hoyt's plan appears to be an ideal solution if practicable. I think the Volstead act unquestionably must be amended to make the Hoyt plan generally operative and it is just a question in my mind as to how readily Congress will respond."

Elsie Janis Home In Health Quest

HOLLYWOOD, Cal., June 7.—(INS.)—Seeking to regain her health, Elsie Janis, stage actress and wartime camp entertainer, was resting in her home here today. She returned from Paris, where she underwent an operation. She said her plans for the future were indefinite.

King George Still Shows Improvement

WINDSOR, England, June 7.—(AP.)—It was officially stated at Windsor Castle today that King George had passed a good night. His physician, Henry Martyn, visited him, remaining about an hour.

2 Children Die As Truck Hits Toy Wagon

BALTIMORE, June 7.—(AP.)—Two children, speeding down an alley slope in a little toy wagon, were crushed to death by a truck as the wagon reached the street.

The children, Freda Matezdorf and Bertold Smith, each 6, were killed outright, physicians said.

SHIP SUSPECT'S SUICIDE HINTED

By JAMES ADAM.
International News Service.

(Copyright, 1929, by International News Service.)

SAN FRANCISCO, June 7.—Torn fragments of letter paper, pieced together, today disclosed what appears to be a suicide note of William J. Tallman, sought for the murder of Mrs. Virginia Patty in Los Angeles.

The scraps of paper were found by an International News Service correspondent in a waste basket in the cabin of the coastwise steamer Admiral Benson, from which Tallman mysteriously vanished.

Fitted together with the aid of Chauncey McGovern, widely-known handwriting expert and criminologist, the note read:

"Dear Dad:

"Sorry, old boy, but it was the best for both of us.

"Best of luck to all. Love.

"Burn this and say nothing of it. It would hurt someone else.

"Au revoir.

(Signed) BILL"

POLICE SEARCH FAILS

Whether it was written as the first draft of a letter entrusted for delivery to a friend on board the Admiral Benson on which he was formerly chief radio operator, or whether it was intentionally discarded after being penned, is unknown.

Discovery that a life preserver was missing led to belief that Tallman had jumped overboard and reached shore or had perished in the attempt.

POLICE HEAD SUSPENDED

LOS ANGELES, June 7.—(AP.)—Police Capt. James Bean, head of the Los Angeles homicide squad, today was under suspension for "apparent negligence" in the investigation of the slaying of Mrs. Virginia Patty, and in failure to arrest William L. Tallman, radio man suspect.

Deputy Chief James Lyons, who announced the veteran investigator's suspension last night said Bean had been in possession of Tallman's name and description and had been informed of his whereabouts four hours before he sailed from San Pedro, Cal., aboard the steamer Admiral Benson last Tuesday.

School Head Pinned Under Upset Auto

NEW PHILADELPHIA, O., June 7.—Franklin P. Geiger, superintendent of New Philadelphia schools, was pinned under his automobile until help arrived near Randolph, where the car overturned. Walter R. Ritter, a member of the board of education, accompanied him. Both suffered minor injuries.

Circulars Near Schools Cause Ban on Show

DETROIT, June 7.—(INS.)—Distribution of objectionable advertising circulars of the show "Diamond Lil," near Detroit's school was the last straw, according to Mayor John C. Lodge, who reissued his original order that Mae West, author and star of the play, must pack up her show and leave by Saturday.

After banning the show on the grounds that it was "silly and stupid," Mayor Lodge had a change of heart and ordered that if its objectionable parts were deleted to the satisfaction of police censors, the play might remain here indefinitely. When the circulars were brought to the attention of Mayor Lodge, however, he announced that "Lil" would have to quit Saturday.

MONESSEN RUM CASE DROPPED

John Sarnosky, Nate Hollander and Hymie Cohen, convicted in the so-called Monessen liquor conspiracy trial in Federal Court February 12, 1927, but granted a new trial on their appeal to the United States Circuit Court, will not be tried again. Judge F. P. Schoonmaker, on petition of United States Attorney John D. Meyer, quashed the charges against them. The court was advised that no new evidence was developed to warrant further prosecution.

Charges were also dropped against two other defendants, John Kurtak and Ewing Woolsey, who testified for the government at the preliminary hearing before the United States commissioner. Among the defendants convicted in the case were Constable Walter Wyatt and Chief of Police William A. Horne, of Monessen. In the prosecution of the case the government was represented by Assistant United States Attorney Joseph A. Richardson.

National Enameling Appointments Made

Appointment of J. F. Hahn as vice president and treasurer in charge of finance, and Thomas N. Gorey a vice president in charge of sales has been announced by the National Enameling and Stamping Company, Inc. The company's local branch is in the Diamond National Bank Building.

SPOUSE SLAYER SENTENCED

HARTFORD, Conn., June 7.—(AP.)—Mrs. Olive E. Adams, widow of Harry E. Adams, whom she killed with chloroform, yesterday pleaded guilty to manslaughter and was sentenced to state prison for a term of one to ten years. Adams was the weather forecaster here at the time of his death.

The sentence was recommended by State's Attorney Hugh M. Alcorn, who informed Superior Court Judge C. L. Avery that there were surrounding circumstances which warranted leniency.

Mrs. Adams was indicted for murder in the first degree. She had confessed to putting chloroform on a handkerchief which her husband had used for inhaling the anaesthetic to induce sleep. She was arrested on her own admission of guilt March 25, after she had explained that her husband had been unfaithful to her.

O. M'CANN, ONCE OF CITY, DIES

LOS ANGELES, June 7.—(AP.)—Owen McCann, 71, former Pittsburgh food merchant, died here suddenly. Death was attributed to apoplexy.

Owen McCann was one of the founders of the McCann Company. He was born in County Armagh, Ireland, and early in youth emigrated to this country, following his brother, Frank. After a few years spent on the West coast he returned to Pittsburgh and entered the butter and egg business in the old Diamond Market. About 1892 they opened the food store on Market street which bears his name, although it has passed into other hands. At the time of his death Mr. McCann had large holdings of real estate. About 1890 he was married to Miss Annie Heinneman, who, with four daughters and one son, survive him. The funeral will be held on Monday in Los Angeles.

Man Hurt in Auto Accident Succumbs

JOHNSTOWN, Pa., June 7.—As the result of a fractured skull suffered in an automobile accident last Saturday night, Edward Swick, 23, died at Memorial Hospital.

2 Boys Arrested In Theft of Auto

Two boys alleged to have stolen an automobile at South Eighteenth and Sarah streets and abandoned it in Overbrook Wednesday, were arrested yesterday. They are Edward Prusinoski, 19, of 1925 Mary street, and Steve Kellar, 16, of 134 South Eighteenth street.

Boy Hit by Auto, Seriously Injured

Wesley Evans, 7, of 503 Grandview avenue, East Pittsburgh, was in the Braddock General Hospital today, his skull fractured as the result of being struck by an automobile last night. William Visco, of 300 Cliff street, East Pittsburgh, driver of the car, took the boy to the hospital. He was not held.

ASKS DAMAGES OVER BOMBING

Seeking damages for personal injuries alleged suffered in the bomb explosion of the Farmers Bank Building in August, 1927, Carl F. Sinn, a musician, of Batry avenue, North Side, testified in his own behalf before Judge John A. Evans today in Common Pleas Court.

The action names the Farmers Deposit National Bank and the Deposit Savings Bank as defendants. Sinn testified he was attempting to cash a paycheck from the Olympic Theater and while waiting about 10 minutes before the explosion occurred.

Traffic Association Picks Officers Today

The annual election of officers of the Traffic and Transportation association of Pittsburgh was to be held from 4 to 7 p. m. today in the Chamber of Commerce auditorium. Two candidates for each office have been nominated. In connection with the election a dinner will be held tonight, followed by an entertainment.

Club to Help Take Children to Pageant

Members of the Pittsburgh Co-Operative Club and their wives yesterday agreed to co-operate with the Board of Education in furnishing transportation for shut-ins, crippled children and orphans to the pageant at Forbes Field June 19.

OPPENHEIM, COLLINS & CO.
525-529 Penn Avenue

On Special Sale—Tomorrow
SERVICE WEIGHT
SILK STOCKINGS
of Exceptional Quality
1.05

Regular Stock Greatly Reduced

Full-fashioned to our strict specifications, of fine pure silk with sole and 4-inch garter hems of lisle, for durability. In twelve new shades including "complexion" tints and suntan.

OPPENHEIM, COLLINS & CO
525-529 Penn Avenue

New Handbags
Special 2.45
Prints, novelty leathers and straw in new modes.

Boudoir Slippers
Special 1.00
Attractive model of red, blue or black leather.

Tomorrow—Specially Planned Sales of Desirable Summer Apparel

Junior-Misses' SILK DRESSES
5.90
Regularly 9.75
Light summery frocks of flat crepe in white or pastel tints. Smart one and two-piece styles.
Sizes 13-15-17

Women's and Misses' DRESS COATS
25.00
Values to 59.75
Taken from our regular stock. Distinctive models of cloth or silk with or without fur.
Sizes 14 to 44

Silk Embroidered COOLIE COATS
5.00
Regularly to 8.90
Of Rayon with floral embroidery; in pastel tints or black.

Remarkable Purchase and Sale of
SUMMER FROCKS AND ENSEMBLES
13.75

Rivaling Styles Priced to 18.00 and More
Dresses for sports, afternoon, town and resort wear. Sleeveless, sunburn backs and jacquette modes in the newest styles and wanted summer silks. Sizes 14 to 46.

Women's and Misses' WHITE COATS
15.00
Exceptional Value
Beautifully tailored coats of white basket-weave without fur or with deep fur trimmed cuffs.
Sizes 14 to 44

Junior-Misses' SUMMER COATS
18.00
Values to 25.00
Basket-weave, kasha or novelty tweeds in navy, beige or green. Models with or without fur.
Sizes 8 to 17

Crepe de Chine
Chemise, Step-ins Dance Sets
1.85
Regular Values 2.95
In exquisite pastel tints tailored or daintily lace trimmed.

Those Good
Sonia Shoes Still Selling
$2.85
Those wonderfully good Sonia Shoes now at just $2.85 a pair—simply irresistable! That's the price that brought the volume—record-breaking volume—and that's the price that buys you $5 to $7 quality.

A whole store full of brand new styles and designs—in all fashionable leathers—all sizes and widths.
SONIA SHOES
208 Stanwix St.
Opp. Jenkins Arcade
Four Doors from Penn Ave.
Open Sat. Nite

JOSEPH HORNE CO

THE BEST PLACE TO SHOP AFTER ALL

The Week-End

Candy Special

Full pound layer of Horne chocolates, and an assorted layer of peanut clusters, assorted wafers, and chewy centers with the new peanut butter coating. Two-pound box, $1.00.

. . . Horne's, Main Floor . . .

Out Today

Young Mrs. Greeley, by Booth Tarkington, $2.00.

Another novel by this popular author that promises to be as interesting and as widely read as his "Claire Ambler" and "Alice Adams."

. . . Horne's, Main Floor . . .

'Kerchiefs for Graduates

Dainty white linen squares edged with deep or narrow laces of imitation filet, Princess, or Venise lace in white or cream . . . lovely accessories to accompany graduation outfits. 50c, 75c and $1.

. . . Horne's, Main Floor . . .

Hand-Painted

Chiffon Scarfs

There will be so many ways, throughout the summer, to wear these delicately soft chiffon scarfs. Wear them to lightly cover the shoulders on cool evenings . . . to add even more grace when draped from the shoulders of filmy chiffon frocks . . . or to wear draped or tied in a variety of charming effects. Hand-painted floral or modernistic patterns in blending or contrasting colors. $1.95.

. . . Horne's, Main Floor . . .

Pastel Silk

Bandeau Sets

A bandeau and panty of firm flat crepe . . . deftly hand-embroidered with a simple flower motif or trimmed with a hand-drawn square. The colors are blue, peach and flesh; some are tailored, bound with a contrasted color or edged with Val lace. The panty has the elastic in back only. $2.95.

. . . Horne's, Second Floor . . .

Chiffon Hosiery

Sheer chiffon hose that's entirely of silk with the exception only of the light lisle lining on the garter top. Pearl gray, silver gray, white and black augment the suntan and sunburn shades. In complete size assortment. $1.50.

. . . Horne's, Main Floor . . .

Gloves

For your tailored street dress or ensemble—a two-clasp glove of durable, washable silk in these modish colors: pongee, mode, mastic, gray, mist, beaver, brown. $1.50 pair.

For more feminine attire—an eight-button length silk glove styled with two clasps, in pongee, mode, mastic, gray and mist. $2.00 pair.

. . . Horne's, Main Floor . . .

Bows and Sashes

For Children's Day

This Sunday and next, little girls in church festivities will want perky hairbows in white or in pastel colors, with gay, fluttery shoulder sashes made to order, of ribbon and silk flower sprays. And a waistline sash to match will complete the effect. Hairbows of striped, brocaded, and plain ribbons, special, 35c yard.

Shoulder sash ribbon in satin, moire and two-toned ribbon. 15c to 75c a yard.

. . . Horne's, Main Floor . . .

Auto Seat Covers

They are snug-fitting, smart-looking—made of high-grade striped material in several attractive patterns. Easily put on or removed—and they will fit just as well after repeated washings!

For 2-passenger coupes, $3.95.

For 5-passenger coaches and sedans with regulation seats, $6.95.

. . . Horne's, Sporting Goods, Third Floor . . .

In the Misses' Shop

Mikado Scarfings

With Hand-blocked Patterns On Japanese Pongee

$25

Something so different in printed silk frocks! Of scarfings hand-blocked in Japan, on washable Japanese pongee, the designs tinted in the wonderful colorings for which Oriental prints and tapestries are famous.

Six patterns, including traditional bird and flower designs.

Six youthful models—one and two-piece frocks and an ensemble with tuck-in blouse—sleeveless or with long sleeves.

. . . Horne's, Second Floor . . .

Misses' Flannel Coats

$16.50

Besides flannel, there are coats of smart basketweaves, in all-white, white touched with color, and in the refreshing Florida gold.

Simple, straightline models, collarless or with scarf or Johnny collars. Some with set-in sleeves, others with the swagger Molyneux shoulder.

. . . Horne's, Second Floor . . .

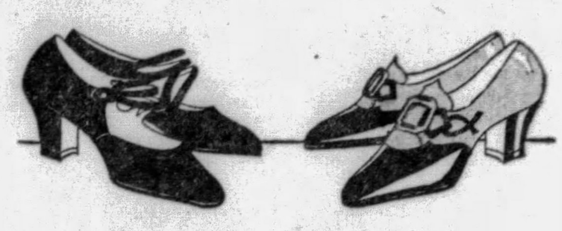

Black Shoes

With the Foot Saver Last

You'd never suspect from the artistic lines of these new Foot Saver models that a perfect arch-support is concealed. The strap pump with its three narrow, diagonal bands is made in dull kid or patent leather. $12.50. The buckle step-in is available in a combination of patent and dull kid or entirely of dull kid. $14.50.

. . . Horne's, Fourth Floor . . .

Junior-Misses' Silk Pique Frocks

$10

So many models of the popular sleeveless type for Miss 13-to-17.

—With square, round or V-shaped necklines.

—Some with sunburn backs.

—Made interesting with self-applique and tuckings.

—In pink, yellow, peach, orchid, shades of green, soft blues, and white.

. . . Horne's, Second Floor . . .

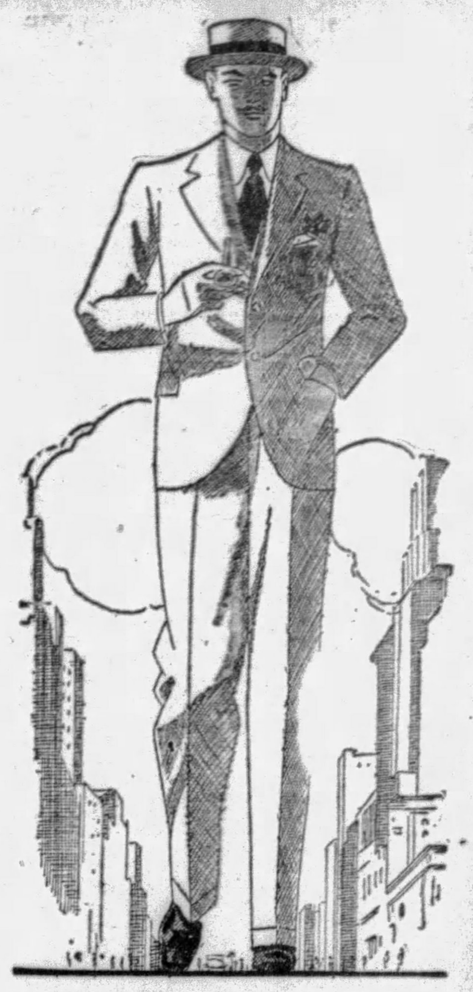

Horne Suits

With Extra Trousers

$45 $55

How convenient, during hot, humid weather, to have an extra pair of trousers all neatly pressed! This is but one of the distinct advantages that Horne Two-Trouser Suits offer for summer wearing.

Another is the excellence of fabric and tailoring that keeps the suit's shape under the most trying conditions.

Smart mixtures, stripes and plain effects—including an impressive assortment of blues in the $45 group.

. . . Horne's, Men's Floor, Third . . .

Tiny Stripes—the Newest in

"Horne No. 3" Shirts

$3.00

Stripes so fine that they might have been drawn by an artist's pen . . . cluster stripes . . . pencil stripes . . . these are the newest and certainly some of the smartest shirt styles for summer—presented in the latest of the "No. 3" shirts to arrive.

They are called "No. 3's," you know, because they are a specialized group offering outstanding value at this standard year-round price.

Plain Color Cravats

of Satin-Faced Crepe

$1.50

The vogue of plain colors finds enthusiastic support in these cravats of crepe, the reverse side of which is gleaming satin. Hand tailored—in a choice of colors that extends from dark to the very light and bright.

Fancy Shorts, $1.00

Of madras, end-to-end madras, chambray, broadcloth, rayon or satin—plain colors, stripes, plaids and checks.

Fine rayon shirts are 95c.

Bought Your Straw?

Come to Horne's—tiers and tiers of straws of every shape and weave line the entire side of the Men's Department on the Main Floor. Smart straws . . . well-made straws . . . sailors and soft types . . . conveniently located just inside the Penn-and-Fifth door.

$2 to $15

. . . Horne's, Men's Store, Main Floor . . .

"Super-Six" Shoes, $6

Presenting new summer models in Horne's popular-price line of men's shoes.

Occupying most of the attention just now are sports models and the new featherweight oxfords.

. . . Horne's, Men's Floor, Third . . .

On the Children's Floor

Blue Suits

For Commencement

$15

Sizes 7 to 18

The popular Horne "Fifteen" knicker suits . . . in classic navy blue cheviots . . . single and double-breasted models . . . the correct outfit for boys on all dress occasions.

Long Trouser Blues . . . of excellent quality imported navy blue cheviot . . . in single and double-breasted styles. Sizes 15 to 20, $20.00.

Boys' Shirts

Fine white broadcloth shirts, with collars attached, in sizes 11½ to 14½. For occasions on which a boy wants to look his best. $1.95.

Wash Knickers

$2.95

Plus fours of fine quality linen in smart new checked patterns, and white gabardines. Cool and comfortable for summer wear. Sizes 7 to 18.

Berets

$5.00

Perky new berets of plaited faille silk in lovely summery colors are hats that girls may wear for all occasions.

In Lido sand, tan, pink, copen, orchid and capucine, trimmed with a tiny bow on top, or little side feather.

Black velvet berets, that adapt themselves to any style of costume, at $2.50.

Shoes

(Sketched) Patent Leather Dress Sandals—for growing girls. A dainty T strap, snap buckle slipper to wear with summer outfits. Sizes 2½ to 7, $7.50.

Foot Trainers—the children's shoes for hard wear or for dress, oxfords and strap slippers. $3.50.

Misses' Hose

$2.00

"Slim Limb" hose, for misses and small women; sheerest chiffon, all silk from garter tops to heels and toes. Sizes 8 to 9½.

. . . Horne's, Children's Floor, Third . . .

Wash Ensembles

Specially Priced

$3.95

Lovely "dress-up" ensembles, gay and summery, for 6 to 14-year-old girls . . . in long or short coat models with sleeveless dresses.

Broadcloth-with-dimity in plain or floral print combinations.

. . . wide wale pique-with-checked madras.

. . . broadcloth in gay modernistic or floral prints.

. . . basketweaves-with-dimity in demure twin prints.

. . . ensembles that will fit conveniently and inexpensively into summer vacation wardrobes.

Sleeveless Wash Dresses

$2.95

Such cool-looking, sleeveless frocks in smart, attractive models . . . daintily finished with interesting collars, belts, and trim pleated effects. Voiles, dimities and batistes—sizes 6 to 14.

FIRE RATE HERE CALLED 'CHEAT'

Charges that "Pittsburgh is being given a grand cheating in insurance rates," due to "the gross inefficiency and low morale of the fire department," were made by Capt. N. A. Phelan, former North Side batallion chief, in a speech before the North Side Chamber of Commerce last night. He intimated politics was responsible for the situation.

Quoting from Mayor Charles H. Kline's published declaration in September, 1927, that "Pittsburgh leads the nation in the latest fire bureau equipment," Phelan drew a comparison with an adjacent borough and pointed out that although the city bought $360,000 worth of equipment in 1927, there has been no reduction in rates.

"SOMETHING WRONG"

"Something is wrong somewhere," Phelan declared, "and to my mind the citizens are getting a grand cheating."

After the meeting Phelan explained that his criticism is not directed at the insurance companies.

"In August, 1926, the Board of Fire Underwriters intimated that fire insurance rates were to be raised. This led to considerable activity on the part of civic bodies which resulted in a public declaration by Richard J. Trimble, secretary of the board of underwriters that 'politics is a poor fire extinguisher. The fire department is inefficient and the morale low.'"

INQUIRY ORGANIZED

"This statement of Trimble's is truer today than it was then," Phelan asserted.

Assistant City Solicitor Charles P. Lang, who spoke after Phelan declared that the "fire department is efficient and there should be a reduction of the insurance rates."

After Lang spoke a committee was appointed to ascertain why insurance rates have not been reduced. Phelan was named chairman of the committee with Lang and H. F. Burnworth, of the North Side Real Estate Company.

Miner Injured In Slate Fall Dies

Joseph Kopus, 36, of House No. 4, Willock, died last night in St. Joseph's Hospital of injuries suffered February 4 in a fall of slate in a mine of the Pittsburgh Terminal Coal Corporation at Willock.

Citizen, Displeased By Fire Fighting, Stabs Chief

MONETT, Mo., June 7.—(INS.)—Leo Hutchens, Cassville, Mo., fire chief, was in a local hospital today with a severe knife wound because a Cassville citizen didn't like the way the chief battled a fire.

Angered because Hutchens refused to batter in the door of a restaurant which was afire, authorities allege, "Spiky" Sullivan drew a knife and stabbed the fire-chief. Hutchens said the door was left closed to keep the flames from spreading.

Police are searching for Sullivan.

SEIZE BIG STILL IN EMPTY HOUSE

Prohibition agents today were seeking the owner of a 300-gallon still which they seized last night in a raid on a dwelling at 2530 Middletown road, according to their report. Nobody was in the house when the raiders entered and seized the equipment, valued at $1,200.

Liquor law violations were discovered, agents declared, in raids on buildings at 4921 Broad street, and 606 Wylie avenue. Santino Pasquinelia, 42, was taken at the Wylie avenue address, while no arrests were made at the former place, it was reported.

Man's Life Savings Stolen from Trunk

The home of Sam Lark, Negro, rear of 3535 Butler street, was entered yesterday by thieves who forced open a trunk and stole $1,800. The loot comprised Lark's life savings. Lark and his wife discovered the robbery upon their return home from work last night, police said.

Forcing the cellar window of the home of A. T. Hoover, 4309 Summit street, robbers obtained jewelry valued at $100 yesterday.

Piano Recital to Aid Foster Memorial

Piano pupils will give a recital for the benefit of the Stephen C. Foster Memorial fund in the store of the Drake-Kapphan Piano Company, 305 Wood street, tonight. Following the recital Mrs. G. A. Jones will lead the audience in community singing of Foster's plantation melodies.

WALKER TALKS TO FLAG PARTY

NEW YORK, June 7.—The flag champions touring the Eastern part of the United States on a patriotic pilgrimage started their first day in New York with a visit to the Woolworth Building, lower Manhattan and other places of civic and historic importance, paid their respects to Mayor "Jimmie" Walker and wound up the occasion with a trip to Coney Island as guests of the New York American and the management of Luna Park last night.

The highlights of the day's program were the reception by the Mayor and the fun at Coney Island. Arriving at the City Hall shortly after noon the champions were greeted by Mayor Walker, who welcomed them to the city and congratulated them for their achievement of winning the highest honors of their regions in the flag contest.

The Mayor was introduced by Col. James A. Moss, president general of the United States Flag Association and father of the flag contest plan, who is traveling with the champions and instructing them in the more important phases of the pilgrimage.

Alma Groves, of Byromville, Ga., and Chester Clifton, of Seattle, Wash., responded to the Mayor's greeting and were both impressive in their speeches. Chester Clifton won the applause of the gathering in the Mayor's office and the congratulations of Mayor Walker when he climaxed his speech with an expression of true loyalty to his native city, Seattle, Wash.

From the City Hall the motor coaches took the champions to board the ferry for Bedlow's Island and the Statue of Liberty. Upon their return to the hotel the boys and girls rested for a brief time before leaving for Coney Island, where an elaborate program of entertainment has been prepared for them, including the free use of all the rides in Luna Park and a shore dinner for which the resort is famous. Out of the 36 children making up the party there are 27 who are experiencing their first visit to New York.

Gets 10 to 14 Years On Robbery Charges

WAYNESBURG, Pa., June 7.—Lee Danko, 28, of Brownsville, a former New Kensington youth, was sentenced to 10 to 14 years in the Western Penitentiary here yesterday by Judge A. H. Sayers on two charges of burglary. The sentences were the longest ever given on burglary charges in the Greene County courts.

THE WEATHER

Local Forecast.

Cloudy and probably showers tonight and Saturday; slightly cooler tonight.

Hourly Temperatures.

(EASTERN STANDARD TIME.)

12 midnight	66	9 a. m.	68
1 a. m.	65	10 a. m.	71
2 a. m.	65	11 a. m.	73
3 a. m.	62	12 noon	75
4 a. m.	61	1 p. m.	77
5 a. m.	62	2 p. m.	77
6 a. m.	62		
7 a. m.	62		
8 a. m.	65		

Sunrise today .. 4:48 Sunset today ... 7:49

Observations for the 24 hours ended at 8 o'clock this morning:

Time.	Temp.	Hum.	Wind.	Weather.
8 a. m.	65	58	S. W.	Cloudy.

Temperature and Precipitation.

	1928	1927	1926	1925	1924	1923	1922	1921
High..	62	74	69	77	73	81	86	75
Low..	53	50	52	67	54	66	62	62
Mean.	58	62	60	72	64	74	74	68
Precip	.01	.00	.04	.00	.00	1.21	.00	.00

Bulletin.

Observations taken by the United States Weather Bureau. The morning temperature readings were taken at 8 o'clock. The lowest temperature is for 12 hours ended at 8 o'clock this morning. Precipitation is for 24 hours ended at 8 o'clock this morning.

Station.	Temp. 8 am.	Pre-cip.	Station.	Temp. 8 am.	Pre-cip.
Atlanta.	68	.00	Memphis.	72	.00
Atl City.	64	.00	Miami	80	.00
Bismarck	50	.00	Montgmy	72	.00
Boise	52	.00	Nashville.	46	.00
Boston	66	.00	New Orl.	78	.00
Buffalo..	60	.00	New York	60	.00
Cnooga..	66	.00	Norfolk	70	.00
Chicago.	50	.00	Oklahoma	70	.14
Cincinn..	66	.00	Omaha	62	.58
Clevel..	54	.00	Pksburg	60	.82
Cimbus..	66	.00	Parry Sd.	48	.28
Denver	50	.00	Pdelphia.	64	.00
Des Mes	64	.12	PITTSBG	64	.00
Detroit	50	.00	Ptld, Ore	52	.12
Duluth	42	.00	St. Louis	66	1.20
Elkins	54	.00	St. Paul..	50	.00
Harrisbg	64	.00	S L City.	58	.00
Helena	50	.00	San Ant.	72	.00
Huron	52	.02	San Fran	54	.00
Indapolis	66	.00	Seattle	52	.22
Jcnville	76	.18	Spokane..	56	.00
Kan City	62	.04	Tampa	76	.00
Little Rk	70	.00	Washgtn.	68	.00
Los Ang	54	.00	Winnipeg.	46	.00
Louisville	64	.00	YstonePk	38	.01
Lynchbg	70	.00			

Weather Conditions.

A trough of low pressure stretches from the lower St. Lawrence Valley southwestward to a center of disturbance over Southern Kansas, thence northwestward over the plateau section west of the Rocky Mountains to another center over Alberta, Canada. This vast low pressure area is separating a high over the lake region and northward from another high over the Southeast. The weather is cloudy throughout the Ohio Valley states, the Mississippi valley and the Plains states and showery conditions prevail over the plains and the Mississippi Valley. The rains during the last 24 hours were light except in localities in Iowa, Missouri and Kansas, where moderately heavy rains occurred. There was a change to slightly warmer over the Ohio Valley states, but over the lake region and the northern plains cool weather conditions.

River Conditions.

The rivers are falling slowly. Stage at Pittsburgh is 11.4 feet; Dam No. 2, 8.3; Dam No. 6, 8.4; Dam No. 9, 9.0, and Dam No. 12, 4.0. The dams are up.

1904 Allegheny High Class Holds Reunion

A reunion marking the twenty-fifth anniversary of their graduation will be held by members of the class of 1904 of the Allegheny High School in the Highland Country Club, West View, tonight. Mrs. Edward Breitwieser, of Bellevue, is chairman of the committee in charge of the reunion.

SHRINE CLOSES CONCLAVE

LOS ANGELES, June 7.—(AP.)—After pledging "hearty support" to the law enforcement program of President Hoover and installing Leo V. Youngworth, of Los Angeles, as imperial potentate, the 1929 Shrine convention ended here yesterday.

Selection of a city for next year's convention was temporarily deferred when the imperial council decided that the list of invitations was insufficient. The selection will be left to the imperial potentate and the hotel advisory committee. The imperial council announced that New Orleans and Toronto, Canada, were definitely under consideration.

AID PLEDGED HOOVER

In a telegram to President Hoover, the imperial council said:

"The 600,000 nobles of this order are all devoted citizens, true to their President and loyal to the country's constitution and laws and their co-operation we trust may be most helpful to you in your efforts to re-establish a wholesome respect for law and order."

Elevation of Mr. Youngworth to the post of imperial potentate automatically moved 10 of the 13 imperial council members up another step in the supreme body. Mr. Youngworth succeeded Frank C. Jones, of Houston, Tex.

The imperial recorder, James H. Price, Richmond, Va., and the imperial treasurer, James C. Burger, Denver, Col., retained their offices, the imperial outer guard being the only new member elected.

PAGEANT ENDS FETE

In addition to imperial potentate, the council will be composed of Esten A. Fletcher, Rochester, N. Y., deputy imperial potentate; Thomas J. Houston, imperial chief rabban; Earl G. Mills, New York, imperial assistant rabban; Clifford Ireland, Peoria, Ill., imperial high priest and prophet; John N. Sebrell, Norfolk, Va., imperial oriental guide; Dana S. Williams, Lewiston, Me., imperial first ceremonial master; Leonard P. Stewart, Washington, imperial second ceremonial master; Hugh M. Caldwell, Seattle, Wash., imperial marshal; Clyde I. Webster, Detroit, imperial captain of the guard, and Walter S. Sugden, Wheeling, W. Va., imperial outer guard, and the imperial recorder and imperial treasurer.

An electrical pageant last night organized by Harold Lloyd, film comedian and presented by the motion picture industry of Hollywood, was the concluding feature of the convention.

STORE CLOSES DAILY 5:30 P. M.—SATURDAY 9:00 P. M.

TAYLOR BROS

942-44-48-50-52 Penn Ave.

Tomorrow we begin our

48th Anniversary

Tomorrow one of Pittsburgh's oldest furniture houses passes the forty-eighth milestone of continued progress. A store that has built its reputation on true values by giving to its clients furniture and household commodities of the highest possible standards. Our standard of merchandise has gained for us an enviable reputation in the furniture field here in Pittsburgh. A visit to this store tomorrow will convince you of the many timely offerings we have purchased to make this our Forty-eighth Anniversary Sale, the biggest selling event in our entire history.

A Few of Our Many Anniversary Specials

This Elegant Four-Piece Moderne French

BEDROOM SUITE

Sells Regularly at $400—
Anniversary Sale Price....

$195

Anniversary Special Only

Four very attractive pieces that will lend grace and dignity to any bedroom. Choice selected burl walnut with attractive colored inlays. All with quarter oak interiors; dust-proof construction. Center grooved posts on bottom of each drawer which permits opening and closing without force. 50-inch dresser, very handsome chest, full size bed. A suite of real beauty and one that cannot be duplicated at double the selling price.

This 10-Piece Walnut Dining Room Suite

Anniversary Sale Price

$97.00

Beautiful rotary cut walnut with drawers, bottoms of fine mahogany; chair seats in fancy velour tapestry.

Cotton Mattress

$5.95

50-lb. Cotton Mattress deeply tufted with rolled edges. Covered in high quality attractive ticking.

COIL SPRING

$5.95

99-coil Spring, guaranteed for 25 years by the maker and ourselves. Gray enamelled. A most remarkable value!

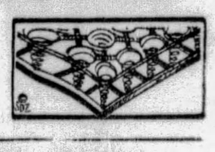

This 3-Piece Genuine Reed Suite

Keywood-Wakefield

Reed and Fibre Furniture with a 97-year reputation.

Spring cretonne cushions and upholstered back—four different finishes to select from. A real $87.50 value. Anniversary Sale Price—

$49.75

Refrigerators

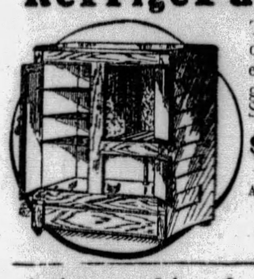

This three-door Refrigerator in golden oak. Saturday.

$16.95

A serviceable top icer at

$8.95

Solid Oak Taborettes

Saturday

29c

CARD TABLES

Folding Card Tables

Black Moire Tops. Special $1

Anniversary Sale of

RUGS

SPECIAL! 27x54 Grass Rugs

29c Each

Rugs, 9x12

Axminster $27.95

Brussells ... $16.95

Crex Rugs $9.75

LAWN BENCH

Anniversary Special

Folding Lawn Bench $1.00

Columbia Electric Iron

Guaranteed by maker and us. Nickel finish, complete with cord and plug. Anniversary special..... $2.48

KNIFE, FORK, STEEL

Fork and Steel. Special at ..... **Set Carving 3-Piece** Bone handle, stainless blade Knife, $1.25

Silk Bed Lamps—good selection. Anniversary Sale Price

Anniversary Special

98c

I must go to Taylors

RICHMAN'S CLOTHES

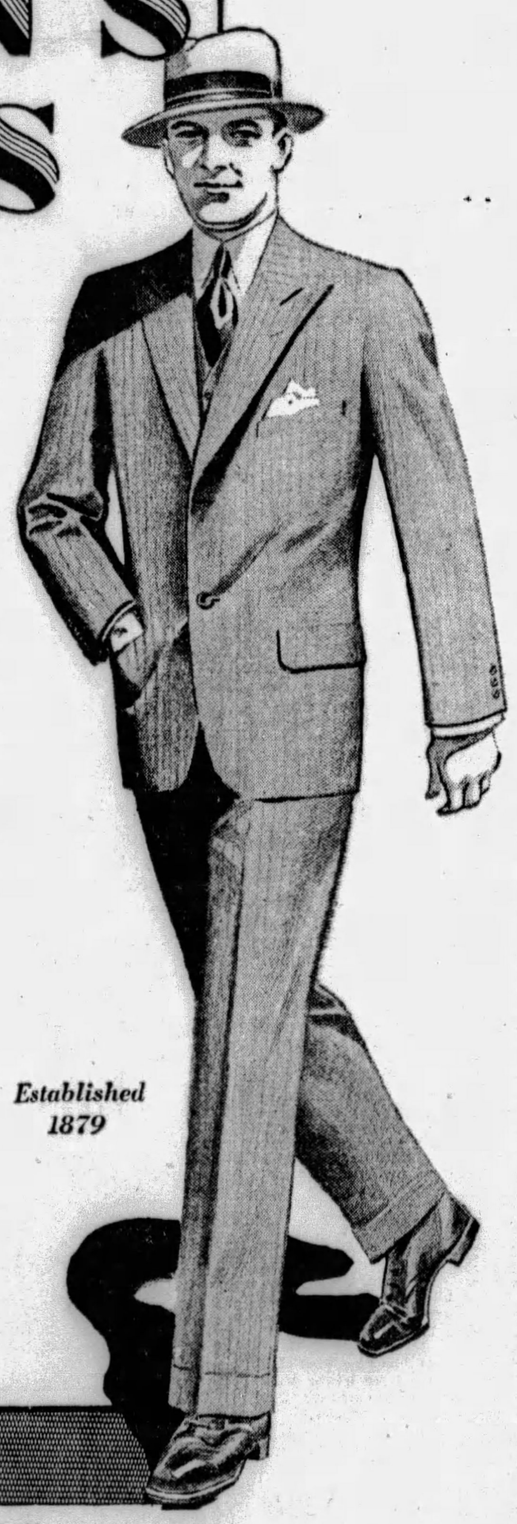

The skill of the Richman organization, developed through fifty years of good clothes making, gives Richman's Clothes their extra measure of quality and value.

Richman's immense cash buying power procures the finest of virgin wool fabrics—the Richman factories provide unmatched manufacturing facilities and equipment—but it is the skill and conscientious effort of 3800 men and women, all of whom own stock in this company, that give Richman's Clothes their truly remarkable quality and undisputed value leadership.

The suits we are now showing will convince you that this combination of Richman skill and resources actually saves you half the usual cost of fine clothes—and you will find here a wonderful variety of new styles and seasonable fabrics for selection—the favored shades and mixtures in sizes to fit all figures perfectly.

From Richman's Factories to You—No Middleman's Profit

Suits, Topcoats, Golf or Tuxedo Suits All at One Price

all $22.50

Established 1879

JUST ONE RICHMAN STORE IN PITTSBURGH

THE RICHMAN BROTHERS CO.

221-225 FIFTH AVENUE

BETWEEN WOOD AND MARKET STREETS

Open Saturday Evenings Until 9 O'Clock

EXTRA TROUSERS $3 $4 $6

NO CHARGE FOR ALTERATIONS

New Castle Store, 131 E. Washington Street — Wheeling Store, 1217-1219 Market Street — Johnstown Store, 538 Main Street

ONE BIG AND IMPORTANT UNDERSELLING EVENT EVERY DAY IN JUNE!

ROSENBAUM'S

Sixth Liberty and Penn "The Store Ahead" ATlantic 4500

Another "TWO FOR $21" DRESS SALE

"THE BIG 26"—Sale No. 7

REPEATED BY REQUEST

The throngs of shoppers were so great last Saturday that we could not supply the demand! A word to the wise: COME EARLY TOMORROW! $16.50 to $25 Grades.

Our buyer has just returned from another trip to New York and brings another lot of smart new dresses.

2 for $21

DRESSES AND ENSEMBLES

Plain and Printed Chiffons
Navy Georgette Dresses
Washable Crepe Dresses
Printed Crepe Dresses

Sleeveless Tennis Dresses
Pastel Georgettes
Flat Crepe Dresses
White and New Colors

Ensembles With Short Jackets, ¾ or Full Length Coats

Vacation Dresses
Travel Dresses
Business Dresses
Afternoon Dresses
Sports Dresses
Dance Frocks

Misses' Sizes 14 to 20
Women's Sizes 36 to 44
Little Women's 14½ to 26½
Larger Women's 42½ to 52½

SIXTH FLOOR

Mothers! Save on Girls' New

WASHABLE FROCKS!

Stock Up for All Summer Long!

3 for $5 $1.79 Each

Lovely, fresh, crisp styles of gingham, voile, linenes, plain and figured pique that launder to perfection. New suspender models buttoning on to pleated skirts...dresses with detachable capes ...ensembles...simple straightline or belted frocks. Charming prints or solid colors. Regular $2.95 grade.

Sizes 7 to 14 (7 to 10 with bloomers)

—ROSENBAUM'S, SEVENTH FLOOR

Comfortable...Cool...Washable

Redfern Shadow Garments

Corselettes and girdles of two-ply imported French voile, cool and soft, yet exceedingly strong. Lightly boned, with sections of elastic over the hips.

$3.50, $5.00 and $6.00

—ROSENBAUM'S, THIRD FLOOR.

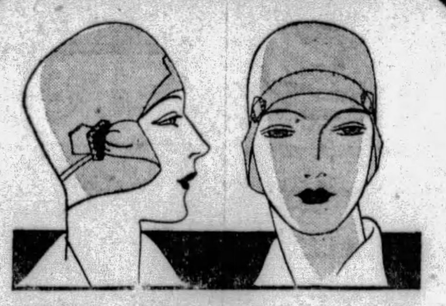

Sale! Pastel and White Felt Hats

$3.50

Smartly-tailored felts are indispensable this season! When you can buy hats like these of fine wool felt, you want to select one to match every new frock! Head sizes 21½ to 23½.

—ROSENBAUM'S, FIFTH FLOOR.

Saturday—Last Day of Special Offering!

Men! 1 & 2-Trouser SUITS

Models for Men and Young Men
Regular $35 to $50 Grades

$29

A host of smart fabrics, in the newest shades, weaves and models, is offered in this outstanding June Sale for Men. Single and double-breasted models... conservative and snappy styles. Suits you'll wear for street or business... long and satisfactorily.

Blues
Greys
Tans
Browns
Light Shades

Herringbones
Fancy Stripes
Overplaids
Tweeds
Plain Shades

—ESCALATOR TO MEN'S SHOP, ROSENBAUM'S, SECOND FLOOR.

Men's Novelty Pajamas

Now, splendidly tailored garments of fine materials, in a wide variety of smart patterns and plain shades. Middy, low-cut and collar-attached models. Sizes A, B, C and D... $1.65

Non-Shrinkable White Shirts, $1.65

Lustrous broadcloth shirts, pre-shrunk, with 6-button front and wide top center pleat. Collar-attached and neckband styles. Sizes 14 to 17.

Silk-Lined Neckwear, $1.65

Lightweight imported and domestic silks, beautifully hand-tailored and silk lined. All resilio constructed. New color and pattern creations.

—ROSENBAUM'S, MEN'S FURNISHINGS, STREET FLOOR.

White and Pastel Summer Coats

Smart for Daytime, Sports and Evening Wear

$16.50 and $25

The vogue for these white and colored coats is at its height! Such charming accompaniments to one's light summer frocks that no well dressed woman or miss will be without one. In Botany flannel, spongene and basketweave—silk lined or unlined. Sizes 14 to 40.

—ROSENBAUM'S, SPORTS SHOP, FIFTH FLOOR

Kayser Silk Gloves, $1.50

Slim hands, clad in Kayser silk, point the way to well-dressed perfection! White and shades of suntan... fashion's favorites!

—STREET FLOOR.

Pastel Pearls, 95c

Soft and glowing pearls in opera and choker lengths and two and three-strand necklaces. White and pastels in satin-lined boxes.

—STREET FLOOR.

BELL TAX CASE REVIEW WON

On petition of James N. Jarvis, trustee in bankruptcy of the estate of John A. Bell, convicted banker and coal operator, Federal Judge R. M. Gibson has granted a review of the $284,991 income tax award to the government, by Referee in Bankruptcy Watson B. Adair, April 12.

It involves an alleged tax of $247,455 for the years 1923 and 1924, and the remainder for taxes in 1917 and 1921. Creditors say that the government's claims should not supersede the liens of individuals. Additional testimony by the trustee will be permitted at the review.

Billy's Lost Ball Grows to Dozen From the Babe

CHICAGO, June 7.—(AP.)—Billy Day, just 10 years old, sowed a baseball on the neighbor's lawn last week. Today he reaped the harvest; 12 baseballs, all autographed by Babe Ruth.

Billy and his boy friends were playing one-old-cat in the alley, and someone laid a home run out of bounds. The neighbor into whose new garden the ball fell, refused to surrender it, but finally the court held it perfectly proper for Billy to retrieve the ball.

Babe Ruth heard of it and sent the dozen balls. Billy distributed them among members of his team—reg'lars and subs.

NEVER FAILS

Because its leavening strength always has been and always will be the same. You employ the same amount every time, and secure the same delightful results every bake-day. Try Calumet and find out what a big help it is.

DOUBLE ACTING MAKES BAKING EASIER

LESS THAN 1¢ PER BAKING

CALUMET THE WORLD'S GREATEST BAKING POWDER

SALES 2½ TIMES THOSE OF ANY OTHER BRAND

Dethol kills Flies *quickly-surely*

You need no longer put up with flies. Dethol kills them by the roomful. No swatting. No chasing. No fuss or bother. A few quick shots from the handy Dethol Sprayer and the air is misty with a clean, refreshing odor. No escape for the pests. They must breathe it—then die, *every last one of them.* Ask for Dethol by name. Be 100% satisfied with the way it works or get your money back, every last cent of it. Sold everywhere. Dethol Mfg. Co., Inc., Richmond, Virginia.

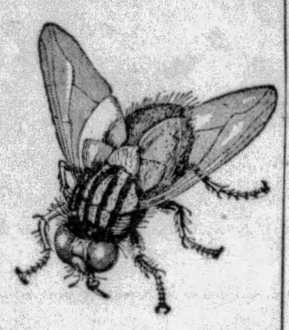

spray

Dethol

A very pleasant young lady

She's not forced to take vile-tasting cathartics—but given delicious Ex-Lax which actually does more good.

THIS little lady knows nothing about harsh, upsetting cathartics. Her mother has found that Ex-Lax is so much better. And the children do not refuse it or fight against taking it. For Ex-Lax tastes like pure, delicious chocolate.

And while it is gentle and safe for the children, it also gives the positive, sure action adults require.

The laxative ingredient of Ex-Lax is an achievement of chemistry. It does not gripe, nor disturb digestion. It does not embarrass,—its action is dependable and prompt—yet natural.

The chocolate with which this laxative is blended *in the special Ex-Lax way*, is a perfect carrier insuring uniform action and fullest effect.

Your druggist has Ex-Lax in three sizes—10c, 25c and 50c. For a free trial box write to the Ex-Lax Company, P. O. Box 165, Times Plaza Station, Brooklyn, N. Y. Dept PST-9.

CHOCOLATED *for Effectiveness as well as Taste*

EX-LAX

The Chocolated Laxative

© Ex-Lax 1929

Dow's

Sale Ends Saturday

HOME REMEDIES

25c Benko Peroxide, lb. size; special..... 16c
25c Dow's Seidlitz Powders, 10 to box; special. 17c
50c Fries Rubbing Alcohol, pint bottle; special.. 29c
$1.19 Stearns Beef, Iron and Wine, pint bottle; special..... 98c
50c Stearns Milk of Magnesia; 16-oz. bottle; special..... 29c
65c Mulford's 5-gr. Cascara Sagrada Tablets, chocolate coated, 100 to bot.; special..... 29c
70c Mulford's 5-gr. Asafoetida Pills, 100 to bottle; special..... 29c
35c Mulford's ¼-gr. Calomel and Soda Tablets, special..... 23c
35c Mulford's ½-gr. Saccharin Tablets, 100 to bottle; special..... 23c
Dow's Aspirin Tablets, 5-gr., 100 to bot.; special. 49c
Dow's Cod Liver Oil, full pint bottle; special.. 59c
San-Tox Antiseptic Solution, pint bot.; special. 39c
25c Bencoline Liquid Antiseptic, special 15c; 2 for..... 25c
50c Bencoline Liquid Antiseptic, special 29c; 2 for..... 50c
$1.00 Bencoline Liquid Antiseptic, special 59c; 2 for..... $1
Dow's Sea Salt, special, 13c; 2 for..... 25c
65c Bor Euca Compound (a non-poisonous antiseptic; special..... 49c
45c Dow's Aromatic Cascara, 4-oz. bot.; special. 29c
25c Dow's Essence Pepsin, 2-oz bot.; special. 17c
40c Dow's Extract Vanilla, 4-oz bot.; special. 29c
59c Dow's White Mineral Oil, pint bot.; special. 39c
Dow's Boric Acid, 4-oz. pkg.; shaker top; special.. 15c
Dow's Epsom Salt, 5 lb. pkg.; spe. 29c
Dow's Moth Balls, pound pkg.; special 2 for..... 25c
Dow's Naphthalene Flakes, lb. package; special, 2 for. 25c
Dow's Sunflower Seed, lb. package; special..... 15c
25c Dow's Mecurochrome Solution, special..... 15c
Dow's Pure Virgin Olive Oil, 8-oz. bot.; special. 29c
$1.00 Wample's Preparation, Dow's Cut Price... 69c
75c Baume Analgesique Bengue, Dow's Cut Price..... 49c
$1.25 Bayer Aspirin Tablets, 5-gr., 100 to bot.; Dow's Cut Price.... 75c
60c California Syrup of Figs, Dow's Cut Price... 37c
50c Phillips' Milk of Magnesia, Dow's Cut Price..... 31c
$1.25 Pinkham's Compound, Dow's Cut Price..... 78c
60c Sal Hepatica Dow's Cut Price..... 39c
$2.00 S. S. S., Dow's Cut Price.... $1.39

QUANTITIES LIMITED

FREE!

With each purchase of $1.00 or more in the drug or toilet goods department, during our Anniversary Sale—

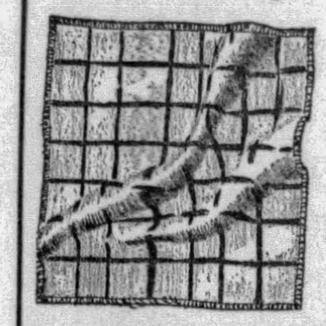

Two Turkish Wash Cloths

Size about 12x12 inches

Tooth Preparations

FREE....A decorated glass tooth brush holder with each purchase of any tooth brush.....

Two 50c Tubes Bencoline Tooth Paste, One 50c Bristle-Tite Tooth Brush 69c

60c Forhan's Tooth Paste, Dow's Cut Price..... 34c
50c Iodent Tooth Paste, Dow's Cut Price..... 32c
50c Ipana Tooth Paste, Dow's Cut Price..... 32c
25c Listerine Tooth Paste, Dow's Cut Price 3 for..... 50c
50c Pebeco Tooth Paste, Dow's Cut Price..... 33c
50c Pepsodent Tooth Paste, Dow's Cut Price..... 29c
40c Squibb's Tooth Paste, Dow's Cut Price..... 36c
50c Kolynos Tooth Paste, Dow's Cut Price..... 39c

DOW'S SUPREME COFFEE

A good grade of Santos, freshly roasted and packed especially for the Dow Stores. Special— 2 lbs for 67c

Sale Ends Saturday

Dow's

TOILET ARTICLES

FREE — A 50c Bottle Pasteur Cocoanut Oil Shampoo

With each purchase of any of the following creams:

Pasteur Cocoa Butter Cream..... 49c
Pasteur Cold Cream 49c
Pasteur Vanishing Cream..... 49c

60c Elcaya Cream, Dow's Cut Price..... 49c
50c Hind's Honey and Almond Cream, Dow's Cut Price..... 33c
65c Pond's Cold Cream, Dow's Cut Price..... 35c
65c Pond's Vanishing Cream, Dow's Cut Price..... 35c
60c Pompeian Night Cream, Dow's Cut Price..... 39c
60c Pompeian Day Cream, Dow's Cut Price..... 39c
50c Jergen's Benzoin and Almond Lotion, Dow's Cut Price..... 36c
60c Daggett & Ramsdell Cold Cream, 4-oz. jar, Dow's Cut Price... 35c
$1.00 Ingram's Milkweed Cream, Dow's Cut Price.... 69c
25c Mary Garden Talcum Special, 15c; 2 for..... 25c
50c Dow's Cyrano Violet Face Powder, Special..... 29c
50c Vivaudou Mai D'Or Face Powder, Special..... 29c
60c Djer-Kiss Face Powder, Dow's Cut Price.... 39c
35c Djer-Kiss Talcum Powder, Dow's Cut Price..... 23c
25c Dow's Zinc Stearate, Spe 13c
50c Mavis Face Powder, Dow's Cut Price..... 39c
$1.00 Listerine, Dow's Cut Price..... 63c
30c Mavis Talcum, Dow's Cut Price..... 18c
25c Mennen's Talcum, Dow's Cut Price..... 18c
50c Luxor Face Powder, Dow's Cut Price..... 33c
50c Luxor Rouge, Dow's Cut Price..... 33c
60c Pompeian Face Powder, Special..... 39c
25c J. & J. Red Cross Baby Powder. Dow's Low Price, 3 for..... 60c
$1.50 Jergens Royal Perfume, Narcisse and Jasmine, Special..... 69c
60c Mulsified Cocoanut Oil Shampoo, Dow's Cut Price..... 37c
35c Cutex Nail Preparations. Dow's Cut Price... 24c
50c Glazo, Dow's Cut Price... 39c
35c Odorono, Dow's Cut Price..... 23c
$1.25 Pinaud's Lilac Vegetal, Dow's Cut Price.... 84c
$1.00 Lavoris, Dow's Cut Price.... 69c
Dow's Theatrical Cold Cream, ½-lb. SPECIAL.... 34c
35c Killarney Vanishing Cream. SPECIAL.... 23c
Jergens Ben Hur Set—Face Powder, Toilet Water and Perfume. SPECIAL..... $1

SOAPS

25c Evon's Cold Cream Soap—Special, 2 for.... 25c
20c Jergens' Castolay Castile Soap, Special, 2 for.... 20c
25c Cuticura Soap—Dow's Cut Price. 18c
10c Palmolive Soap—Dow's Cut Price, 3 for.... 22c
25c Woodbury's Facial Soap—Dow's Cut Price, 17c; 3 for..... 50c
10c Lifebuoy Soap—Dow's Cut Price, 7c; 5 for 30c
10c Camay Soap—Cut price 3 for.... 25c

Dow's Anniversary SALE

FOODS

$1.00 Horlick's Malted Milk, Dow's Cut Price.... 79c
$3.75 Horlick's Malted Milk; Hospital size; Dow's Cut Price $2.69
90c Mellin's Food Dow's Cut Price..... 67c
$1.25 S. M. A. Baby Food, Dow's Cut Price, only..... 98c
85c Mead's Dextri Maltose, Dow's Cut Price, only..... 63c
$1.00 Ovaltine, Dow's Cut Price.... 67c
50c Ovaltine, Dow's Cut Price.... 39c

"Karat"

Fountain Syringe

Regular Price $1. EXTRA SPECIAL.. 59c
$2.00 Douche Syringe, EXTRA SPECIAL..... $1.19
35c Hygeia Nursing Outfit, SPECIAL..... 23c
50c Syringe Tubing, 5-ft.. SPECIAL..... 27c

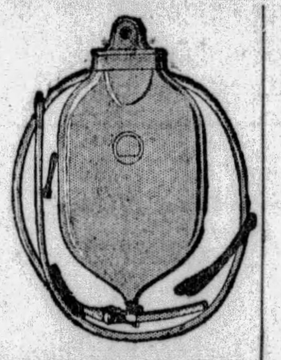

Prepare NOW for Hot Weather

Eskimo Electric Fans

Regular value $4.98. Special Anniversary Price..... $3.98
69c Heater Cord Set. Toggle switch; fits any electric iron, etc. Special..... 49c
49c Heater Cord Set. Fits any electric iron, percolator, etc. Special..... 39c
59c 9-ft. Extension Cord Set. Special..... 39c

Protector Garment Bags

Keeps your clothes free from moths and dust. A 50c value. Special, at..... 39c

43c Dow's Witch Hazel, pint bottle (Dickenson's Double Distilled); special..... 29c

29c Bread Boards, Special..... 19c
Extra Large Chamois for Housecleaning and Automobile Use; size 20x26. Special..... 98c
10c Sterno Canned Heat. Special, 3 for..... 21c
25c Bristle-tite Hand Scrubs. Special, 16c; 2 for..... 25c
50c Hughes' Ideal Hair Brush, special..... 39c

Dow's Selected Candies

75c Cordial Cherries; fresh and delicious. Special..... 59c
Dow's Salted Peanuts, packed in tin, 29c a lb. 3 lbs. for..... 85c
Hershey's Sweet Milk Chocolate Bar—½-lb.—35c value for..... 23c

FREE

One Box of 50 KNOWLEDGE (Rothschild) Cigars

With Each Purchase of a Box of 50 at $2.50

The Knowledge Rothschilds Are Mild 5c Cigars

5c Flor de Franklin Cigars, special 7 for 25c; box of 50..$1.69
Leather Bill Fold and Chesterfield Lighter. Both for...$1.00
Martinez Rothschilds, 10c, 3 for 25c; box of 25 for $1.98
$2.00 Frank Briar Pipe, extra special 79c

75c Doan's Pills. Dow's Cut Price..... 46c
39c Hygeia Benzoin and Almond Lotion. Special.... 29c
$1.00 Nujol. Dow's Cut Price..... 67c

Articles for Men

FREE — A 35c Pack of Parkway Playing Cards, with purchase of Dow's Poker Chips, 100 chips to box, 3 colors, at..... 69c

50c Pack Bicycle Playing Cards, Dow's Cut Price, 39c

50c Super-Lather Shaving Cream, 50c Package of 5 Gillette Blades; BOTH FOR..... 49c
50c Bottle Pasteur Shaving Lotion, 50c Tube Super Lather Shaving Cream; BOTH FOR..... 49c
50c Super-Lather Shaving Cream, $1 Valet Auto-Strop Razor, with 10 Blades and Strop; BOTH FOR $1.00

Dow's Bay Rum

Regular 49c (16-oz.) bottle, SPECIAL— 29c

35c Palmolive Shaving Cream; Dow's Price..... 22c
65c Barbasol Shaving Cream, large size; Dow's Price..... 41c
50c Williams' Shaving Cream, double size; Dow's Price..... 39c
50c Listerine Shaving Cream; Dow's Price..... 33c
Ingram's Shaving Cream; Dow's Price..... 50c

Dow's

Formerly McCulloch's

Amusement World Activities Recorded by Reporter and Photographer

LADY LUCK POSITIVELY GRINS AND COLLEGE GIRL GETS PICTURE CONTRACT

By DOROTHY HERZOG

(Copyright, 1929, by Premier Syndicate.)

HOLLYWOOD, June 7.

HER name is Virginia Bruce. She's very blonde, very young, and very attractive.

About four months ago she arrived to enroll at the University of Southern California, she having just graduated from high school in her home town—Fargo, N. D. The dean, however, suggested Virginia wait and enroll next semester. She consented.

One evening at a friend's house, conversation settled on the difficulties of crashing motion pictures.

Chester Morris

Miss Bruce, with the courage of ignorance and the blitheness of youth, pooh-poohed the difficulties. A wager was subsequently made to the effect she couldn't make the grade.

Virginia started forth to make it. And was Lady Luck in a good humor! The fickle wench was positively grinning. So Virginia corraled a job in a cabaret scene at Famous Players.

Came time to cast a fem in the role of nurse in "Woman Trap," wherein Evelyn Brent, Chester Morris, Hal Skelly and Leslie Fenton are featured, direction Billy Wellman. Casting Director Fred Datig suggested a test be made of Virginia Bruce. Her beauty, it 'pears, scintillated even amongst umpty ump extras in that cabaret scene.

A test was made. Virginia got the part. She got more. She attached her signature to a long term contract in the bargain.

And now, to be sure, this nineteen-year-old youngster is quite sure 'tis a simple matter to crash the movies! But her's may be the aged old story: "Them who has, gits." If I'm wrong, the boss will fire me.

About Evelyn And Her Maid

APPROPOS of Evelyn Brent, she has a maid who has been with her nigh onto six years. One Helen Brown. Helen joined the Brent entourage shortly after Betty steamed into town to make sinemas. Be that as it may, Helen has been fired more than any hundred maids put together. I was present at one such scene. It transpired about a year ago whilst Miss Brent was locationing at Guadulepe—a town, not an epith t—making scenes for "Beau Sabreur." Something went wrong. Helen forgot some trifle or other. Betty hit the ceiling. Yessir, she exploded like a keg of T. N. T. Desert locationing isn't good for city nerves, at best, especially when there are hordes of cud-chewing camels. Camels chew so disgustingly.

Evelyn Brent.

Yet, Betty hit the ceiling and whilst still there fired Helen! Helen said nary a word. Not a peep outta her. Betty calmed down. The next thing I heard she had indirectly apologized to Helen. As a matter of fact, I don't think Helen would consider being fired for a moment. She'd obey th instructions on the envelope: "Return in five days" and enjoy a Lilliputian vacation.

Bebe and Hedda Get Co-Operation

BEBE DANIELS has a maid who has been with her for years. She watches over Bebe like a hen does its chick. At the time Bebe was grinding out five and more comedies for Famous a year, her nerves were none too steady. She held them in control by sheer, gritty willpower. And did that maid protect her from visitors and business callers!

Hedda Hooper has her Dagmar. Dagmar is a domestic treasure. What she can do to such ordinary things as strawberries would have brought joy to the most fastidious Roman epicure. And how she lets a voice over the telephone. "You just ask if Miss Hopper is in and Dagmar calls your name. That is what I salaam as an art.

Bebe Daniels

MEET THE BOW-WOWS

That's what Norma Shearer said to the cameraman as she gathered an armful of puppies between scenes at the M-G-M studios the other day. The dogs were born on the studio grounds.

Farce by Hopwood To Be Played In Pitt

When "Fair and Warmer," the farce-comedy which the George Sharp Players will present in the Pitt next week, was first produced, Madge Kennedy played the leading role. Pauline MacLean will have the featured part in the Pitt production of the Avery Hopwood play.

25 Students Hurt As Bus Overturns

HAZLETON, Pa., June 7.—(AP.)—Twenty-five students from the Drums section of Butler valley, who attend the Freeland high school, were injured late yesterday when the bus in which they were returning to their homes upset on Butler mountain. Herman Poltrock, Jr., driver of the bus, later reported that his brakes failed to hold as he was rounding a sharp curve at the top of the mountain and he drove the machine into the ditch where it upset.

Favorite

Mabel Kroman, one of the favorites with the George Sharp Players, will be seen in "Fair and Warmer" in the Pitt next week.

Stepped on Tack 2 Months Ago; Woman Dies

Blood poisoning which developed from an injury last April when she stepped on a tack caused the death yesterday of Mrs. Alice Stewart, 46, of 930 Peralta street, in Allegheny General Hospital.

Rykoff, Russ Leader, On Health Vacation

MOSCOW, June 7.—(AP.)—Official announcement was made yesterday that Alexis Rykoff, president of the council of people's commissars of the Soviet Union, "has left for a vacation on advice of physicians." Vice-presidents Rudzutak and Schmidt will take over his duties during his absence.

Russian circles in Paris recently received reports that he probably would go to Germany for treatment by Dr. Klemperer, the specialist who attended Lenin. Rumors that questions of politics as well as health entered into the situation were denied.

Climber

John Barrymore climbs the Alps and makes love in "Eternal Love," next week's film in the Penn.

FILMLAND FILMLAND

FILMLAND

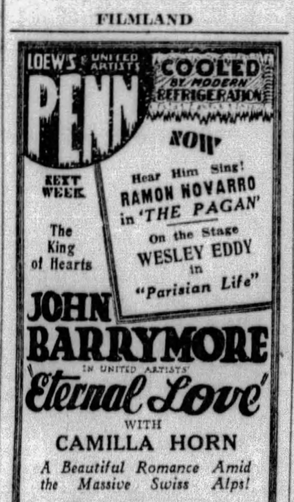

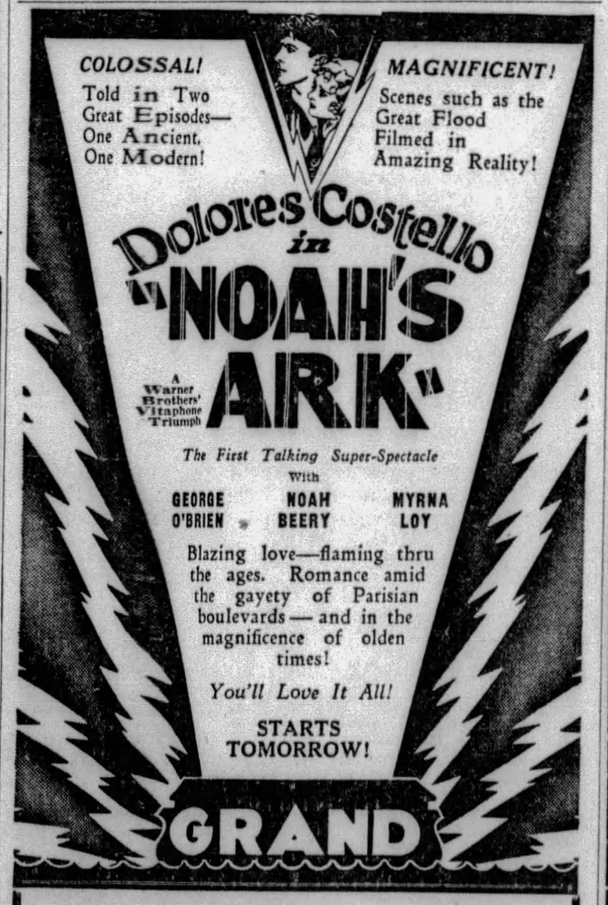

AMUSEMENTS

Shubert Pitt
MATINEE TOMORROW
GEORGE SHARP PLAYERS IN "PIGS"
A Romantic Comedy.
NEXT WEEK "FAIR AND WARMER"
SEATS NOW

DINE and DANCE at the WILLOWS
OAKMONT, PA.
TRACY-BROWN'S Recording Orchestra
25 People | FLOOR SHOW 2 Shows | 8:00 P. M. 11:45 P. M.

BASEBALL—FORBES FIELD—Today 3:30 P. M.
PITTSBURGH vs. BOSTON
Tickets on sale at Grand Opera House Arcade; Spalding's, 608 Wood St., and Model Clothing Store, 6025 Penn Ave., East Liberty.

AMUSEMENTS

NOW OPEN
The Montrose
(Formerly the Montrose Hotel)
FREEPORT ROAD, 2 Miles Above Aspinwall
Park Plan Dancing Nitely
No Cover Charge
Featuring Zim's Melody Imps Orchestra

FILMLAND FILMLAND

NEW KENYON Federal St. N.S. LEAR
2 MORE DAYS OF THE ALL-TALKING, SINGING AND DANCING "BROADWAY MELODY"
Attend the Matinee—Avoid the Evening Crowds

ROXIAN An Imperial Chain Theatre, McKees Rocks | THUR. FRI. SAT. ALL-STAR CAST 100% TALKIE "ALIBI" Movietone News—Acts
GARDEN ALL TALKIE Dolores Costello "THE GLAD RAG DOLL" | TRIANGLE EAST LIBERTY Audrey Ferris "BEWARE OF BACHELORS"
BRUSHTON THEATRE FRIDAY AND SATURDAY, JUNE 7 & 8 Hear and See GEORGE JESSEL in 100% TALKING DRAMA: "CONFESSION." "LUCKY BOY" COMEDY
CAMERAPHONE EAST LIBERTY 100% All Talkie Willard Mack's "VOICE OF THE CITY"

STORE OPEN TOMORROW, SATURDAY, FROM 9 A. M. UNTIL 6 P. M.

LEWIN-NEIMAN CO.
303-309 SMITHFIELD STREET, BETWEEN THIRD AND FOURTH AVENUES

"JUNE IS DRESS MONTH" and Saturday We Feature Another Value-Giving

DRESS SALE

Dresses Usually $15, $18 and $20

These frocks come fresh from the workrooms of two well known New York manufacturers and include their ADVANCE SUMMER PRODUCTIONS. In fact these manufacturers do not make ANYTHING but BETTER DRESSES and the unusually low sale price has nothing to do with the quality of materials and excellence of workmanship. Here are ACTUAL $15, $18 AND $20 DRESSES FOR $12.95!

$12.95

COLORS!
Suntans
Aster
Rose Beige
Navy
New Prints
Black
Combinations

MATERIALS!
Plain & Printed Crepes
Georgettes
Chiffons
Canton Crepes
Flat Crepes
Combinations

The Newest Styles!
There are ENSEMBLES. Charming uneven hemlines. New cape and 'kerchief collars. Sleeveless frocks. Dresses with tucks, drapes, tier skirts, pleats in a score of new effects, lace trimmings, flounces, embroidery and other details.
SALE ON OUR THIRD FLOOR

For All Occasions!
Dresses for street wear, sports, afternoon, evening, vacation, travel, graduation, brides—for all summertime occasions. If you wear women's sizes, 36 to 44—misses' sizes, 14 to 20, or larger women's sizes up to 50—you'll find it here at only $12.95.
SALE ON OUR THIRD FLOOR

IN OUR FAMOUS BASEMENT

Saturday and "Every Day During June" We Offer Unusual Savings in New

DRESSES

Actually Made to Sell at $6, $8, $10 and $12

$3.95 AND $7.95

Canton Crepes Flat Crepes
Washable Pastel Silks
Georgettes Novelty Silks, Etc.

Our Basement, too, contributes toward our "June Is Dress Month" campaign and every day you'll find a surprise—the best dress values in the city at the lowest possible prices. Come and save!

Exactly the same styles as shown in expensive frocks. Popular ensembles. Short sleeves and sleeveless models. Dresses with unique uses of pleats, jabots, flares, etc. Pastels, Prints and Combination effects. Regular and extra sizes, 14 to 52.

(Lewin-Neiman Co.—Basement)

ORATORY AND SONG ON TONIGHT'S RADIO PROGRAM

KDKA POPULAR AT CONVENTION IN CHICAGO

'Good Fellows' Program to Please Delegates; 'Russian Village' Feature at WJAS

By DARRELL V. MARTIN,
Sun-Telegraph Radio Editor.

"When Good Fellows Get Together" is so suggestive of merrymaking that we pause to mention that it will be the "one best bet" at the Stevens Hotel in Chicago tonight when the delegates pull away from the RMA convention.

Good fellowship surely has prevailed at this year's gathering and no doubt the delegates will get the greatest thrill out of the jovial "Stein Song," "Song of the Flame," selections from "The Desert Song" and "Song of the Vagabonds" when the program goes out over KDKA at 8:30 p. m. The local station has proved more popular with RMA delegates than any Chicago station, even though the exhibition sets are housed in a hotel of steel.

"Wedding Bells Are Breaking Up That Old Gang of Mine" will be the theme for the "Story in a Song," WJAS at 8 o'clock, while at 10 o'clock this station will offer a new feature, "In a Russian Village," which has become popular at WABC, the Columbia key station.

"Down by the Old Mill Stream" will be sung as a duet during the Cities Service Hour over WCAE at 8 p. m. At 11 o'clock, WCAE will present Secretary Hyde, Senator Capper, Congresswoman McCormick and several others in a National Grange program.

10 Best Bets

By RADIO REX

7:30 P. M.
KDKA—Dixie Circus: Menagerie.

8:00 P. M.
WJAS—Story in a Song: Wedding Bells.
WCAE—Cities Service Hour.

8:30 P. M.
KDKA—When Good Fellows Get Together.

9:00 P. M.
KDKA—Interwoven Pair Visit Hollywood.

9:30 P. M.
WCAE—Schrader Brass Band.

10:00 P. M.
WJAS—In a Russian Village: New feature.

10:30 P. M.
WJAS—Old Doc West.

11:00 P. M.
WCAE—National Grange Program.
KDKA—Slumber Music: Oriental Theme.

PITTSBURGH STATIONS

Meters		Kilocycles
217.3	KQV	1380
232.4	WJAS	1290
245.8	WCAE	1220
305.9	KDKA	980

(DAYLIGHT SAVING TIME.)

5:25 P. M.
KDKA—Baseball scores.

5:30 P. M.
WCAE—Shannon's Orchestra.
KDKA—Week-end Tour.

5:45 P. M.
KDKA—Newscasting.

5:55 P. M.
KDKA—Baseball scores.

5:59 P. M.
WCAE—Correct time.
KDKA—Moxie Minute Man.

6:00 P. M.
KQV—Brennan's Orchestra.
WCAE—Sports Review.
KDKA—Correct time; talk, "Metropolitan Plan," by W. T. Tredway.

6:06 P. M.
KDKA—Studio Ensemble.

6:10 P. M.
WCAE—Hazel Huntington, soprano.

6:25 P. M.
WJAS—Baseball scores.

6:30 P. M.
WJAS—Topics of the Day.
WCAE—Raybestos Twins.
KDKA—Viviano's Venetians.

"UNDER THE DOUBLE EAGLE."
Berasgliere (Italian Riflemen)...Boccalari
Songs of Germany.....Berger
Under the Double Eagle.....Wagner
Cavatine.....Raff
Neapolitan Songs.
Serenade d'Amour.....Von Blow
Accordion Solo.
Minuet—Fagliacci.....Leoncavallo
Young Werner's Parting Song..Nessler
Coronet Solo.
The Jolly Coppersmith.....Peters

6:45 P. M.
WJAS—New York program.

6:48 P. M.
KQV—Amos 'n' Andy.

7:00 P. M.
KQV—Correct time; weather.
WJAS—Moxie Minute Man.
WCAE—Hawaiian Syncopators.

"SONG OF SONGS FOR ME."
Open—Broadway Melody.
Indian Love Call.
Where Is the Song of Songs for Me—(Vocal Chorus by Lee Mays).
You Were Meant for Me.
Carolina Moon—(Vocal Duet by Prince Kalua and Lee Mays).
Song of the Island—(Solo by Prince Kalua, sung in Hawaiian language).

KDKA—Time; baseball scores.

7:05 P. M.
KQV—Sterns Program.
WJAS—"Ukulele Pat" Haley.
KDKA—Jack Webb., whispering tenor.

7:15 P. M.
KDKA—Health talk.
"Cancer," by Dr. Joseph Colt Bloodgood, Johns Hopkins University.

7:25 P. M.
WJAS—Baseball scores.
WCAE—"Metropolitan Charter," Elizabeth Motz.

7:30 P. M.
KQV—Studio Recital.
WJAS—Weather report.
WCAE—Time; Motor News.
KDKA—Dixie Circus.

FORMING A MENAGERIE
On the Air.....Goldman
Circus Band
Hula Hula.....Van Alstyne
Clown Band
Grandfather's Clock
Calliope
Lights Out.....McCoy
Circus Band
Marathon.....Phillips
Circus Band
Co-Co-Chee-Lunk.....Chelsy
Calliope
Sliding Jim.....Losey
Clown Band
Charity Man's March.....Sousa
Circus Band

7:32 P. M.
WJAS—Fashion Plates Music.

7:40 P. M.
WCAE—Uncle Gimbee.

7:59 P. M.
WJAS—Correct time.

8:00 P. M.
WJAS—Story in a Song.

"WEDDING BELLS"
"Wedding Bells Are Breaking Up That Old Gang of Mine" will furnish a musical background to tonight's drama.
The story concerns a group of college boys who have sworn upon graduating that nothing shall break up their old gang. Needless to say, when love and marriage later enters into the picture the closely-knit group is threatened, but things are worked out in such a way that friendship brings them together again.

WCAE—Cities Service Hour.

"BARTERED BRIDE" DANCES
Cities Service March.....Bourdon
Nautilus.....Lincke
I Love to Hear You Singing.....Wood
Selections from "Tumble In".....Friml
Down by the Old Mill Stream.....
.....Taylor-O'Rourke
Cavaliers
Entr'acte from "Les Erinnyes".Massenet
Jumping Jack.....Bloom
Valse Brilliante.....Enesco
Flue Solo, Arthur Lora.
Aura Lee.....Arr. O'Rourke
Cavaliers
Dances from "The Bartered Bride".....Smetana
Polka
Suriant
March of the Comedians
Danse Slav.....Chabier
I'll Never Ask for More.....Turk
When Irish Eyes Are Smiling.....Ball
Orchestra and Quartet

KDKA—Ralph L. Grosvenor, baritone.

"COME, LET'S BE MERRY"
My Song Is of the Sturdy North..German
Contemplation.....Widor
Come, Let's Be Merry..Old English Air
Ruhe Meine Seele.....Strauss

8:10 P. M.
KDKA—Old Man Donaldson.
Romance and adventure.

8:30 P. M.
KQV—Watch Tower program.
WJAS—Musoldent Boys.
WCAE—Cities Service (continued).
KDKA—When Good Fellows Get Together.

"SONG OF THE FLAME."
La Garde Montante, from "Carmen".....Bizet
Song of the Flame.....Friml
Octet.
Wood Pixies, from "Three Characteristic Numbers".....Hadley
Orchestra.
The Riff Song, from "The Desert Song".....Romberg
Octet.
Selections from "The Desert Song".....Romberg
Orchestra.
Song of the Vagabonds, from "The Vagabond King".....Friml
Octet.
Cossack Revels.....Tschakoff
Orchestra.
The Regimental Song, from "White Eagle".....Friml
Octet.

9:00 P. M.
WJAS—Mary and Bob.
WCAE—Evening in Paris.
FAREWELL FOR SUMMER.
KDKA—Interwoven Pair.

9:30 P. M.
KQV—Studio program.
WJAS—Mary, Bob (continued).
WCAE—Schrader Brass Band.
KDKA—Philco Theater Memories.

10:00 P. M.
KQV—Plantation music.
WJAS—In a Russian Village.
WCAE—Tracy-Brown Orchestra.
KDKA—Armstrong Quakers.

"TAMBOURIN CHINOIS."
Selections from "Wildflower."
Wildflower.
Bambalina.
Chorus and Orchestra.
Leave Me Not to Pine Alone, from "The Pirates of Penzance".....Sullivan
Soprano and Tenor Duet.
Selections from "Music in May."
I'd Like to Love Them All.
Glory of Spring.
No Other Love.
Orchestra.
Sweet Sue.
Male Quartet.
Tambourin Chinois.....Kreisler
Orchestra.
Underneath the Trees.....Newton
Soprano and Contralto Duet.
Sing to Me, Sing.....Homer
Male Quartet.
Mean to Me.
Orchestra.
Your Disposition Is Mine, from "Hello, "Daddy."
Chorus and Orchestra.

10:30 P. M.
KQV—Dick Martin's music.
WJAS—Old Doc West.

DORSEY BYRON, SOLOIST.
Drill—Orchestra.
I'll Do Anything for You and Am I a Passing Fancy?—Quartet.
Futuristic Rhythm.
Deep Night—Orchestra with Quartet.
Down Where the Shy Little Violets Grow—Miss Byron.
a. Love Me or Leave Me.
b. When Dreams Come True.
c. Wake Up, Chillun, Wake Up.
I Get the Blues When It Rains and Let's Dream—Quartet.
In a Great Big Way.
Lonely Little Cinderella—Miss Byron.
a. Here We are.
b. I'm Still Caring.
c. Finding the Long Way Home.
Drill—Orchestra.

WCAE—With the Senate.
"The Accomplishments of the Administration to Date" will be discussed by Senator Jesse H. Metcalf, Republican, of Rhode Island.
Senator Robert F. Wagner, Democrat, of New York, will be the other speaker.

KDKA—Correct time.

10:31 P. M.
KDKA—Don Bestor's Orchestra.

Tomorrow

LOUISE HOMER

The famous contralto, Madame Louise Homer, will be guest soloist of the Pittsburgh Period over KDKA tomorrow night at 10 o'clock. It will be the last of a series of concerts sponsored by City Council and the Pittsburgh Chamber of Commerce.

11:00 P. M.
KQV—Time; Brennan's Orchestra.
WJAS—Enna Jettick Melodies.

"SUN AT MY WINDOW."
Waiting.
You Belong to Me.
Will You Love Me in December As You Did in May?
The Sun Is At My Window.
Way Up the River You Would Row.

WCAE—National Grange program.
Secretary of Agriculture Arthur Hyde; Senator Arthur Capper; Louis J. Taber, national master; Joseph C. Farmer, National Grange lecturer; Ruth McCormack, congresswoman of Illinois; music by the Imperial Quartet.

KDKA—Slumber music.

ORIENTAL FLAVOR.
Overture to "Sakuntala".....Goldmark
Symphony in G Minor.....Mozart
Peer Gynt Suite.....Grieg
Bourree, from "Violin Sonata".....Bach
Aria.....Tenaglia

11:15 P. M.
WJAS—Weather; scores; time.
KQV—Flotilla Orchestra.

12.00 Midnight
WCAE—Correct time.
KDKA—Weather; ball scores.

EARLY SATURDAY

6:45 TO 8:00 A. M.
WCAE—Exercises.

7:30 A. M.
WJAS—Early Risers.

8:00 A. M.
WCAE—Musical Smiles.

8:15 A. M.
WCAE—Morning devotions.

8:30 A. M.
WJAS—Musical feature.
WCAE—Cheerio.
KDKA—Musical headlines.

8:45 A. M.
KDKA—Vocal soloist.

8:50 A. M.
WCAE—Parnassus Trio.

9:00 A. M.
KDKA—"Paris Fashions."

9:15 A. M.
KDKA—Home forum.

9:45 A. M.
WJAS—Correct time.
KDKA—Weather; markets.

9:50 A. M.
WJAS—Shopping; recipe.
KDKA—Market reports.

10:00 A. M.
WJAS—Columbia Twin Notes
KDKA—Correct time.

10:01 A. M.
KDKA—Morning stroll.

10:30 A. M.
WJAS—Organ recital.
KDKA—Beauty topics.

10:55 A. M.
KDKA—Stock exchange.

11:00 A. M.
WJAS—Ida Bailey Allen.
WCAE—Ma's Favorites.
KDKA—Correct time.

11:01 A. M.
KDKA—A Record Trip Through Music Land.

11:15 A. M.
WCAE—Household institute.

11:30 A. M.
KQV—Studio program.
WJAS—Marmola musicians.
WCAE—Columbia artists.

11:35 A. M.
WJAS—Marmola musicians.

12:00 M.
KQV—Blues chasers.
WJAS—Symphonic period.
KDKA—Midday melodies.

12:20 P. M.
WCAE—News bulletin.

12:30 P. M.
KQV—Studio program.
WCAE—Ethel Davis, pianist.
KDKA—Don Bestor's Orchestra.

12:57 P. M.
KDKA—Time signals.

1:00 P. M.
WJAS—Reading.
WCAE—Weather; "Safety."
KDKA—Weather; markets.

1:05 P. M.
WCAE—Luncheon music.

1:15 P. M.
WJAS—King Covert Vagabonds.
KDKA—Farm science snapshots.

1:30 P. M.
KQV—Luncheon concert.

2:00 P. M.
KQV—Weather; music.
WJAS—Patterns in Print.

3:30 P. M.
WJAS—Announcements.
WCAE—Lou's High Steppers.
KDKA—Demonstration hour.

OUTSIDE PITTSBURGH

Eastern Daylight Saving Time.)

8:00 P. M.
WBRM (770-389) Chicago—Musical Comedy Memories.
WGY (790-379) Schenectady—Concert orch.
WJR (750-400) Detroit—Ensemble.

8:15 P. M.
WLW (700-428) Cincinnati—"Going to College."

8:20 P. M.
WLW (700-428) Cincinnati—Hamp's Serenaders.

8:30 P. M.
WLW (700-428) Cincinnati—Great adventures.

9:00 P. M.
WBRM (770-389) Chicago—Salon music.
WJR (750-400) Detroit—Orchestra.
WLS (870-345) Chicago—String sextet.
WLW (700-428) Cincinnati—The Interpreters.
WTAM (1070-280) Cleveland—Music.

9:30 P. M.
KQV—Studio program.
WCAE—Ethel Davis, pianist.
KDKA—Don Bestor's Orchestra.

12:57 P. M.
KDKA—Time signals.

1:00 P. M.
WJAS—Reading.
WCAE—Weather; "Safety."
KDKA—Weather; markets.

1:05 P. M.
WCAE—Luncheon music.

1:15 P. M.
WJAS—King Covert Vagabonds.
KDKA—Farm science snapshots.

1:30 P. M.
KQV—Luncheon concert.

2:00 P. M.
KQV—Weather; music.
WJAS—Patterns in Print.

3:30 P. M.
WJAS—Announcements.
WCAE—Lou's High Steppers.
KDKA—Demonstration hour.

OUTSIDE PITTSBURGH

Eastern Daylight Saving Time.)

8:00 P. M.
WBRM (770-389) Chicago—Musical Comedy Memories.
WGY (790-379) Schenectady—Concert orch.
WJR (750-400) Detroit—Ensemble.

8:15 P. M.
WLW (700-428) Cincinnati—"Going to College."

8:20 P. M.
WLW (700-428) Cincinnati—Hamp's Serenaders.

8:30 P. M.
WLW (700-428) Cincinnati—Great adventures.

9:00 P. M.
WBRM (770-389) Chicago—Salon music.
WJR (750-400) Detroit—Orchestra.
WLS (870-345) Chicago—String sextet.
WLW (700-428) Cincinnati—The Interpreters.
WTAM (1070-280) Cleveland—Music.

9:30 P. M.
WBRM (770-389) Chicago—Travel program.
WLW—Theater memories (KDKA).
WSM (650-461) Nashville—Craig's orch.

10:00 P. M.
WBBM (770-389) Chicago—Black Forest Tavern.
WLW—Quakers (KDKA).
WGN (720-416) Chicago—Pat Barnes.
WJR (750-400) Detroit—Chocolate Soldiers.
WLS (870-345) Chicago—Silvertone hour.
WSB (740-405) Atlanta—Concert.
WTAM (1070-280) Cleveland—Trappers.

10:30 P. M.
KWKH (850-352) Shreveport—Studio.
WBBM (770-389) Chicago—Lombardo's.
WBAL (1060-283) Baltimore—Musical memories.
WGN (720-416) Chicago—Music.
WLW (700-428) Cincinnati—Burnt Corkers.
WTAM (1070-280) Cleveland—Frolics.

11:00 P. M.
KYW (1020-294) Chicago—Orchestra.
WBAL (1060-283) Baltimore—Wind ensemble.
NBC SYSTEM—The Skellodians to WLS.
WGN (720-416) Chicago—Syphony orch.
WLW (700-428) Cincinnati—Theis orch.
WSM (650-461) Nashville—Caldwell hour.

11:15 P. M.
WGN (720-416) Chicago—Hungry Five.

11:25 P. M.
WMAQ (670-447) Chicago—Musical potpourri.
WJR (750-400) Detroit—Dance music.
WLW (700-428) Cincinnati—Maytag program.

11:45 P. M.
WLS (870-345) Chicago—Showboat.
WSM (650-461) Nashville—Concert.
WTAM (1070-280) Cleveland—Variety; dance.

12:00 MIDNIGHT.
KYW (1020-294) Chicago—Panico's orch.
WCCO (810-370) St. Paul—Long's orch.
WGN (720-416) Chicago—Dream Ship.
WLW (700-428) Cincinnati—Chime Reveries
WMAQ (670-447) Chicago—Dance (3 hrs.).

12:30 A. M.
WENR (870-345) Chicago—Westphal orchestra; comedy team.
WTAM (1070-280) Cleveland—Dance music.

(Copyright, 1929.)

June Jubilee
A MONTH of RECORD VALUES

A Jubilee of Values! A Demonstration of the Harris Supremacy in Pittsburgh—a Drive to Convince Everyone that Harris Will Never Be Undersold! Every Article in This Great Department Store is Standard Quality, Perfect and Right up to the Minute in Style! Harris Merchandising Methods Are Unique! We Extend a Liberal Credit to Everyone—Old or Young, Men or Women, Rich or Poor! We Permit You to Buy Everything You Need at the Time You Need It, and Pay for It Later, in Small Amounts to Suit Your Income and Convenience.

JUNE JUBILEE
Men's New 2 PANTS SUITS
Special Purchase of Brand New Models for Immediate and Summer Wear
—FROM—
"STYLECLOTHES" AND "HOLLYWOOD"
Not odd lots or short lines, men, but a full complete variety of new models from these two makers of national prominence. If bought regularly these suits would retail at $35.00 with one pair of pants—which means a still greater value with two pairs.
On sale on the Third Floor.
$29.50

Men's $1.95 to $3.50
SHIRTS
1.55
(3 for $4.50)
—with two separate laundered collars.
—with smart collars attached.
—in regular neckband styles.
—in plain white English broadcloth.
—in plain colors and novelties.
—famous makes such as "Arrow."
(Street Floor)

"Onyx" Silk Hose
Full fashioned, all silk from top to toe. French heels. Semi-service weight. Newest shades for street and sports.
1.25
(Street Floor)

HARRIS

Men's Oxfords
Featuring our very celebrated "arch-support" oxfords in tans and black models. Also street and collegiate styles.
6.95
(Street Floor)

JUNE JUBILEE

"Bell" Blouses
The favorite make for boys. In fancy broadcloth and the famous "Fruit of the Loom" materials. Sizes 6-14. Value $1.25.
95c
(Third Floor)

CREDIT

Rayon Undies
Women's smartly tailored, appliqued and embroidered Chemise, Bloomerettes, Step-ins, Shorts, Gowns and Bloomers.
1.19
(Street Floor)

Dignified Credit

New Hats
—Jubilee Price . . .
Clever new felts, straws and combinations in a host of becoming styles for women, misses and matrons. Great values.
$5
(Second Floor)

Men's Straws
Big variety of the popular soft straws in new drop-crown style, and sennits and veddos in sailor style.
1.85
(Street Floor)

Girls' Silk Frocks
Specially purchased for this June Jubilee. The variety includes whites and street or sports colors. Sizes 7-14.
6.45
(Fourth Floor)

OPEN SATURDAY 'TIL 9 P.M.

Wait 'Til You See These Stunning
DRESSES
You'll want to buy three or four! They're simply amazing in value at this price—
5.95
Those cool summery crepes and prints—many of them sleeveless—though others have long sleeves for town wear. Ensemble ideas, two-piece effects and combination color sports frocks included. All sizes.
Harris—DRESSES—Second Floor

HARRIS
624 TO 630 LIBERTY AVE Thru to OLIVER

A COMPLETE SHOE WARDROBE
Should Include These Four Pairs!

Just one of a delightful variety of colorful Linens, Shantungs and Crepes.

THIS trim Oxford makes a good traveling companion—it is equally smart for about-town wear! And of course you'll need a sports Oxford and one of these cool linen shoes with gay embroideries. Then add a chic model in white Kid and your shoe wardrobe is complete! Just think—you can get an entire new shoe outfit at Wise for less than you usually pay for two pairs of shoes!

Most Wise models come with either high or low heels.

$6 WHY PAY MORE!

White Kidskin comes in a number of different designs.

This smart model comes in a delightful variety of fashionable new colors.

A street Oxford in smart dull black Kidskin.
Also in blue kidskin.

All Silk—Full-Fashioned
HOSIERY
Exquisitely sheer hosiery, also service weight—
$1.15 a pair
$3.25 3 pairs

WISE SHOE
235 FIFTH AVENUE
STORES IN EVERY IMPORTANT CITY

A MAGIC POLISH—
THE SENSATION OF ALL EUROPE—
AWARDED TWENTY GOLD MEDALS IN TWO YEARS FOR SUPERIOR QUALITY
This remarkable polish shines your shoes like new! It also cleans and preserves! It can be used on all kinds and all colors of leather Does not rub off on the hose! Used by smart Europeans for ten years and now for sale
SOLITAIRE for 25c and 50c at WISE SHOE STORES

PAINLESS EXTRACTION OF TEETH 50c
ASLEEP OR AWAKE
by the famous
SWEET AIR METHOD

Sweet Air Registered in the U. S. Patent Office
IF IT HURTS, DON'T PAY
DR. SHOR
COR. PENN AVE. & SIXTH ST.
Entrance 146 Sixth St.
Open Daily, 9 A. M. to 9 P. M.
COME IN ANY TIME

CHARTER URGED BY R. V. BINGAY

The Metropolitan Charter and its relation to the city dweller and to the suburban resident, to the manufacturer and to the farmer is shown in a statement made by R. V. Bingay, president of the Pittsburgh Stove and Range Company.

"I have a residence in Ross Township," Bingay says, "where I have 50 acres of land. I have another farm in McCandless Township. I own residence property in North Side, Pittsburgh, and also have a manufacturing site in that district as well as business property. In the winter I reside in the East End.

"Therefore, I believe that I speak with wide experience in property holding as I pay not only city but township taxes and I feel that under the terms of the Metropolitan Charter I will be the gainer by the passage of the act. Not only do I think that the Metropolitan Charter plan aids Pittsburgh, but the entire County of Allegheny as well.

"If the people of the townships are made to understand the terms of the charter and come to know that they have to give up nothing and will not have their taxes increased while they will benefit by the increased prosperity, I believe that they, like myself, would all be in favor of the charter."

Hebrew Institute Graduation Sunday

Graduation exercises and the thirteenth annual meeting of the Hebrew Institute will be held Sunday night in the institute auditorium. The principal speaker will be Dr. Yellin, principal of the Hebrew Teachers' College of Jerusalem, and president of the National Jewish Council of Palestine. Rabbi Herman Hailperin delivered the invocation and benediction. The institute will graduate 24 students from the elementary high and teachers' training schools.

Tire Concern Asks $35,000 for Fire

Overturning of a truck of the American Oil Company March 3 at Liberty avenue and Water street has resulted in the Anchor Tire and Battery Company's filing suit for $35,000 damages. The truck overturned twice, the friction setting fire to the gasoline. According to the bill of complaint, the flames damaged the store of the tire and battery concern.

Daughter Sees Gang Gunmen Kill Father

TOLEDO, O., June 7.—(INS.)—While his 11-year-old daughter looked on Earl S. ("Ike") Bracker, 38, alleged Toledo liquor baron, was "put on the spot" and shot and killed early today in the driveway to his fashionable residence by two men, who, police say, were rival gangsters.

Furniture on Truck Stolen by Thieves

Burglars took a truckload of furniture valued at several thousand dollars from the plant of the National Fast Freight Truck Company, 510 West Robinson street, North Side police were notified today.

Boards of Trade To Hear J. T. Miller

Joseph T. Miller, chairman of the Metropolitan Plan Committee, will discuss the proposed charter to be voted on June 25 at a dinner of the Allied Boards of Trade in the William Penn Hotel next Wednesday.

PARIS COLORS
-so easy with Tintex

....*It's really* easy to achieve color-smartness . . . to keep your wardrobe lovely in all the new Paris colors. That is, if you use Tintex!

....*Everywhere smart* women are using Tintex . . .to restore the faded color of frocks, sweaters, blouses, scarves, sports-clothes, etc. . . . to give everything that's washable the newest, smartest colors. For Tintex is so very simple to use. You just "tint as you rinse" . . . no muss or fuss . . . and with perfect results *always!*

....*Ask your* dealer to show you the new Tintex Color Card. It shows the smartest Paris colors on actual materials.

—THE TINTEX GROUP—
Products for every Home-tinting and Dyeing Need

Tintex Gray Box—Tints and dyes all materials.

Tintex Blue Box—For lace-trimmed silks—tints the silk, lace remains white.

Tintex Color Remover—Removes old color from any material so it can be dyed a new color.

Whitex—The new bluing for restoring whiteness to all white materials.

at all drug, dept. stores and notion counters . . . 15¢

Tintex
TINTS AND DYES
PARK & TILFORD
NEW YORK SOLE DISTRIBUTORS ESTABLISHED 1840
GUARANTEES THAT TINTEX WILL PERFORM

A Most Important Selling of
McCREERY QUALITY
"NATURE" PEARL* NECKLACES
In 2-3-4-5 and 6-Strand Styles
$4.95

The most popular of Summer necklaces because of their adaptability to most any costume, and because their texture and color does not change with the heat.

"Nature" (off white) Pearls* are most beautiful simulations of the real pearl, and these, at the special low price named for tomorrow, are exquisite examples. Pearls you will be proud to give as graduation, bridal, going-away or other gift. Each strand more charming than the last. Clasps of real quality.

*Simulated

(McCreery's—Street Floor)

Gay Fairs at Seville and Barcelona Accent the Beauty of the Romantic
Spanish Shawl
$16.75

And the girl-graduate's heart would be as fluttery as a real Spanish senorita's, in one of these charming shawls. Exquisite white or pastel color grounds or black ground with vibrant high shades in the embroidery. 52 inches square, with deep silk fringe, fine quality.

The 54-inch size, $25.00

(McCreery's—Street Floor)

JUNE IS LINGERIE MONTH
AT McCREERY'S
The Sheerest Imaginable Intimate Apparel
Ming Toy and Ninon
LINGERIE
Featured at
$3.95

A butterfly wing is coarse in comparison to exquisite Ninon. Yet this all-silk chiffon texture has great textile strength and long wearing qualities. Easy to launder. Packs in a pocket book. Ideal for vacationer and traveler. White accented in lilac, green, or black. Sizes 32 to 42.

Gowns
Chemise *Dancettes*

(McCreery's—Fourth Floor)

JUNE IS LINGERIE MONTH
AT McCREERY'S
Summer Scanties
3 Undergarments-in-One
$12.

Eliminate, is the modern way. Wear Scanties which combine foundation garment, panties, and brassiere. The gorgeous quality of satin recommends it for evening wear as well. Glove silk brassiere, webbing insets and crepe de chine panties. A lovely garment! Sizes 32 to 40.

(McCreery's—Fourth Floor)

Through Every Smart Hour of a Summer Day
"ROSALYN"
Barefoot Oxfords
EXCLUSIVELY AT McCREERY'S
$10.

The highest of high fashions for smart sophisticants . . . the barefoot mode . . . requires a beautifully lined shoe. "Rosalyns" are so fashioned that they enhance any foot, and in their exquisite styling are as kind to the wearer as the finest chiffon hose.

Smart perforated design with Cuban heels in all white . . . white with green . . . white with violet . . . white with blue.

(McCreery's—Fifth Floor)

A New Shipment of Those Practical
Overnight Cases
Of Cobra and Boar Grain Fabricoid
BLACK OR BROWN
$2.95

Good-looking and sturdily built of black cobra grain or brown boar grain Dupont fabricoid. Roomy enough for the usual feminine week-end wardrobe. Rayon brocade lined with pockets in lid and at both ends. So inexpensive that every feminine member of the family can afford to own one.

Mail and Phone Orders . . . ATlantic 4600

(McCreery's—Seventh Floor)

McCreery & Co.

WOOD STREET AT SIXTH AVENUE ATLANTIC 4600

Last Day . . . Last Chance . . . To Profit in the Most Outstanding Dress Event This Store Has Ever Presented

"SUMMERIZED" FROCKS

Every Fashion . *RIGHT!*
Every Dress . . . *NEW!*
Every Value . . . *EXCEPTIONAL!*

$14.

Come prepared to buy several, the values are so outstanding. Every Ensemble that is fashion first, including a dozen jacket styles. Every smart sports type in sleeveless and sun-back modes. Every chic Summer fabric . . . chiffons, georgettes, crepes, and rajahs, both plain and printed. Taffeta, taffeta-and-tulle, and chiffon evening dresses. New "thin" blacks and sheer navys. This season's water color pastels and jewel high shades. Every one an amazing value.

Misses' Sizes, 14, 16, 18, 20 Years
Women's Sizes, 36 to 44
Junior Misses, 13, 15, 17 Years
Betwixt Sizes, 16½ to 50½

(McCreery's—Third Floor)

The Indispensable
Classic
Fox Scarf
$85.

A special collection that offers unusually fine pelts of Large Silver Pointed Canadian Fox. Fluffy Natural Cherry Red Fox. New Tobacco Brown Fox (Dyed White) and Natural White Fox. Every one an outstanding value.

(McCreery's—Third Floor)

Every Day Is Children's Day on the Juvenile Floor of McCreery's *(The Fifth)*

Wee-Tiny Fashionables
Wear Bloomer Frocks, $1.95

Sheer, cool lawns and dimities in lovely little sprigs and figures . . . in Summery shades of blue, light green, and white with colored dots and figures. Beautifully fashioned in winsome yoke and straight-line styles. Sizes 2 to 6.

Baby Brother Suits, $2.95

Low neck and sleeveless or with short sleeves. Printed dimity tops in charming modern designs, and plain broadcloth pants. Some with plain white tops. 2 to 4 years.

When Hats are Worn, 65c to $2.95

Tots' Hats of pique, organdie and dotted swiss, dainty pokes, and perky broad brims, in white and pastels.

High Fashions for Miss 6 to 14

Sleeveless Silk Frocks, $5.95

Silk crepe, washabe crepe, silk broadcloth, rajah and printed pongee. Delightful models with the little touches of design that mark them smart. Some in combinations of white and color.

Coats of White Flannel, $10.

Well tailored little coats that every girl will delight to have in her Summer wardrobe. Flannel is good style, but white doubly so, and a white flannel coat is smart for resort wear or stay-at-home nights.

Hats of "Sudanette," at $4.95 are too chic for words.

Silk stitched in a charming poke style. In white, maize and coral.

Children's Summer Oxfords, $2.45

Light elk of a sturdy build. Made with the comfortable moccasin toe. A special that mothers will want to investigate. Sizes 5½ to 11. Always much higher.

Boys' "Brookford Jr." 2-Knicker Suits, $15.

A well tailored suit that is exclusively at McCreery's and tailored of the best domestic and imported fabrics. Single-breasted models in all the new Summer shades. With an extra pair of knickers for additional service. Sizes 7 to 15.

Boys' Plus-4 Knickers, $2.95

Full cut of linen or Nurotex in plain shades of tan, grey and oyster. Also checks, plaids and stripes. Sizes 9 to 17 years.

White Gabardine Golf Knickers, $2.95

Same in Plus-4's at $3.95.
White Duck Knickers, $2.25.
White Flannel Knickers, $4.95.

Boys' White Shirts

Full cut shirts of excellent quality broadcloth in collar-attached style with single cuffs.

Sizes, 8 to 14 years $1.55
12 to 14 neckbands $1.95

Boys' Panama Hats, $4.95.
Boys' Leghorn Hats, $3.95.

(McCreery's—Juvenile Floor—the Fifth)

B&B 60TH ANNIVERSARY SALE

Boggs & Buhl have always believed implicitly in Pittsburgh's judgment, and Pittsburgh has always returned the compliment. This great "Three Score" Anniversary Sale is an outstanding example. Tomorrow is Saturday shopping peak in the great occasion to which these two pages of convincing evidence testify.

dress millinery

summery straws in a remarkable sale at

$5.75

Black
Navy
Beige
Red
Green
Blues
Purple
Brown
White
Pastels

Lovely dressy hair hats with medium and larger brims, also novelty braids, sisal and Fioretta (roughly woven) straws. They are mostly models with brims, with some off-face types shown, too. Some have velvet, others show lace and ribbon trims. White and pastel felts are included with the smart selections.

Not a hat in the group worth less than $10—in a remarkable feature event tomorrow—$5.75.

—Second Floor—

$10, $11.75 blouses featured tomorrow

$6.95

An Anniversary feature in which "we do ourselves proud"—for these blouses are quite the smartest of the season! The quality is such as is found in blouses worth twice the price! Included are silk crepes, satin, prints—showing many new style ideas along with the sun-tan back. Special $6.95.

—Second Floor—

coats complete summer ensembles

In the anniversary at

$15.00

Very light weight unlined summer coats in both dr and sports models and fabrics. Silks—Georgette Flannels and Novelty Basket Weaves. White—Bl —Navy and Summer pastel colors. Collarless ra gan coats—coats with clever scarf and cape effe You won't find a smarter selection at $15. Sizes Women and Misses.

$29.50 to $35 Coats---$22.7

These coats are full lined and may be worn late i the Fall. In the very new models and in a comp hensive selection of materials and styles. Transpar Velvets, Velveteen, Flat Crepe, Bengalines, Crepon and Basket Weaves—for women and misses.

—Second Floor—

$4.50 imported white broadcloth shirts

$2.85

Superfine broadcloth shirts—made of genuine imported Nelvo cloth, the finest broadcloth woven in England. Custom tailored according to B & B's exacting specifications—every detail usually associated only with higher priced custom made shirts. Neckband or collar attached style. 14 to 16½. Annviersary, $2.85.

men's pajamas

Of finest imported and domestic fabrics. English collar attached or surplice neck styles. New modern patterns. Regularly $5.00. Special..... $2.85

wool golf hose

Fine imported and domestic woolen hose in a splendid choice of plain colors and fancy patterns. All sizes. Regularly $1.75 to $2.50. Special..... $1.55

—Men's Furnishings, First Floor—

boys' blouses

75c

A quality that regularly sells at a higher price. Snappy patterns in stripes, figures and Jacquard effects. Popular long point collars attached. Sizes 7 to 14. Special—75c.

Boys' Shirts—good washable fabrics in handsome patterns. Sizes 12 to 14. Collar attached. $1.00.

—First Floor—

special---boys' $4.50 oxfords

$3.95

Several distinctly modern styles, mannish types that boys want. Tan calf and black calf, broad toe models from $4.50 stock. Also 3 popular sport styles from $5.00 stock. All sizes to 6—$3.95.

Sizes 10 to 13½—$3.45
Keds—$1.50 and $2.25

—First Floor—

children's $3.50 2-pce. rain sets

$1.95

Coat with hat to match in choice of tan, blue, green and red rubberized fabrics. Guaranteed serviceable. Sizes 2 to 6 years—$1.95.

$28.95 Whitney go-cart—reclining back and dash. Non-skid rubber tread wheels. Anniversary priced, $18.95.

—Infants', Second Floor—

$6.50 and $7 corslet anniversary special

$4.50

These, from Redfern and Nemo, are in belt garments,—slenderizing and entir comfortable. Made of a good quality br cade, firmly boned,—for average and lar figures. Special—$4.50.

$8.50 Corsets of brocade with inner be Others fashioned of satin—light boned ..... $4.
$4.00 Satin girdles from Warner..... $2.
$2.50 Light Summer Girdles..... $1.
$5.00 Corslets for all types figures.... $2.

—Second Floor—

An Extraordinary Group

men's splendid $40 and $45 suits

$32.50

The Majority With Two Pairs Trousers

An undeniable value—a great lot of men's fine suits of long wearing worsteds at a price far below regular. Plenty of expert hand tailoring guarantees their perfect fitting qualities. New styles and patterns—light and dark colors—in Gray, Blue and Brown mixtures.

Models for up-and-coming young fellows and their conservative elders. All sizes for all builds. Some with one pair of trousers but most of them with two pairs.

MEN'S BLUE LABEL SPECIAL SUITS

$22.50

All-wool suits featured by B & B the year 'round at $28.50. During Anniversary—$22.50.

—Men's Clothing, Third Floor—

men's genuine panama hats

$5.00

A real Anniversary special for men. Excellent hats of genuine Panama, the qualities of which are exceptional.

In new Optimo, Natural, Telescope or Sunkin Crown. The dressiest hat for summer. Very special for Anniversary—$5.00.

—First Floor—

men's $8.00-$8.50 new oxfords

$6.85

Several winning styles—Tan or Black. This season's new models—medium good looking square toes and dressy narrow toes. Imported calfskin of high quality. Anniversary priced—$6.85.

Also a complete assortment of young men's Collegiate models—broad toes and leather heels. Also sport oxfords. Special—$5.75.

—First Floor—

anniversary savings notable in toilet goods

Houbigant's Ideal and Quelques Fleurs Face Powder	45c—90c
Lambert's Listerine	18c—38c—69c
Mu-Sol-Dent	30c—69c
Lavoris	18c—38c—78c
Dickinson's Witch Hazel	18c—35c
Dr. West's Tooth Brush & Tooth Paste	38c
Wood Back Hand Brushes	18c—39c
Cleansing Tissues	18c—35c
Amolin	20c—38c
Odorono	25c—50c
Neet—Depilatory	50c—85c
Boggs & Buhl Hand Lotion	18c
Pebeco Tooth Paste	30c

—First Floor—

women's 16-rib gilt frame umbrellas

$4.75

Smart service and sport Umbrellas with over stripes and borders—also plain so colors. Newest mountings. An excellent A niversary special at $4.75.

Women's 10-rib Gloria Umbrellas—22-in length. In colors and black. P. W. a straight handles. Usually $3.00. $2.25.

B & B feature quality Silk Umbrellas—ually sold at $10.00. Special $6.95.

Men's $3.50 Gloria Umbrellas—$2.95.

Men's $5.50 Union Umbrellas..$4.75.

—First Floor—

charles of london comfort chai

A Great Anniversary Feature
In Better-Quality Furniture

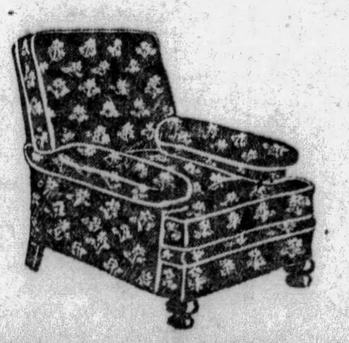

$119.50

A true reproduction of this wonderful Charles of London model—and the last word in comfort. Covered in a handsome tapestry with a small floral design.

Also may be had in a selection of tapestry, mohairs and damasks. Custom made. Anniversary Special $119.50.

REVOLVIN BOOK TAB

$15.75

For the liv room — wal and gumwo Exceptional va at $15.75.

—Fourth Floor—

saturday anniversary features

150 stunning styles summer dresses

$13.75

300 new dresses that arrived only this morning to replace the hundreds sold from this great group in the past week. Selections are complete including dresses in

Prints . . . Chiffons . . . Georgettes

Rajahs . . . Sports Silks . . . Flat Crepes

Plenty of pastel colored sleeveless sports frocks in the new sun back fashions—one and two-piece sports ensemble— dresses with separate jackets —dresses with long coats—dresses with detachable sleeves—dresses that are exceptionally important to you from a fashion and value standpoint at their Anniversary Price—$13.75.

Special new selection of sizes 36 to 50

350 new frocks

Added to Anniversary Collection Priced at

$8.75

Women and misses have found these frocks such outstanding values that they have been impelled to buy them in twos and threes. And more of them held in reserve refreshes the group for tomorrow's sale—a great selection at a very small figure.

more than fifty styles!

They are dresses worth $12.50 and up to $15—the cleverest jacket frocks—dressy georgettes in pastel colors—royal ensembles and such very unusual things at so low a price. Sizes for misses, women and juniors. Splendid selection in 36 to 50 sizes.

Second Floor

notions featured in anniversary

Colored Dress Shields.....
.....35c Pair—$4.00 Dozen
Rayon Girdles....50c and 65c
Fancy Elastic Garters 40c Pair
Sanitary Step-ins..65c and 85c
Sanitary Aprons..25c and 50c
Sanitary Skirts $1.00
Rubber Sheeting 35c
Modess Sanitary Napkins..
.....28c Dozen—3 for 80c

First Floor

men's white linen 'kerchiefs

12½c

Other plain white linen handkerchiefs, ...18c, 25c, 35c
Men's colored border linen — white with cords—Porto Rican hand-drawn threads, 25c.
Men's all-linen hand embroidered initials, 35c.
Youths' colored border cotton Handkerchiefs—8c each.
Men's extra size white linen Handkerchiefs—50c each.
Women's Porto Rican corner embroidered linen, linen initialed and printed border Handkerchiefs—18c each.

First Floor

special—dollar slip-on gloves

75c Pair

A comprehensive selection of these new summer gloves in the popular slip-on style. Smart models of washable chamo-suede with elastic at wrist. In French gray, Mexican, Cannes, and white. Sizes 5½ to 8. 75c.

$2.00 Chamo-Suede Gloves—$1.35 Pair

Guaranteed washable — these are slip-on styles. Fashioned with spear point backs, in Cocktail, Bon Bon, French Nude, Gray, and White. Sizes 5½ to 7½. Special $1.35.

First Floor

Anniversary Features for Infants, Children and Misses

1200 pairs foot builder shoes

$2.75

Twenty-one Sizes—All One Price

Several styles in several leathers. Patent Leather Pumps, one-strap and tie models—Oxfords of Patent Leather, Tan Calfskin and Smoke Elk.

"Foot Builder" shoes are made exclusively for Boggs & Buhl—constructed on a broad toe Nature Form last for young feet—with flexible leather waterproof soles. Good looking and extremely comfortable—built to withstand hardest wear. A great Saturday feature at $2.75.

First Floor

$1.85 silk chiffon stockings

anniversary priced at 50c less

$1.35

Good dependable "Surety" stockings priced for the Anniversary selling at a most acceptable saving. A wide choice of popular Sun Tan shades—$1.35.

men's fancy sox

55c

Fancy silk and rayon sox in dozens of snappy new patterns and colors. Anniversary special 55c.

$1.95 picot top chiffon

$1.45

"Surety" sheer chiffon all silk stockings with extra heavy toes. Finished with picot top. Sun Tan shades—$1.45.

girls' ⅞ fancy hose

35c

Fancy rayon and mercerized and plain mercerized stockings—smart variety of patterns —size 7 to 9½. 35c, 3 for $1.00.

boys' ⅞ sport hose

35c

Smart patterns and variety of color combinations—sizes 7 to 10½. Anniversary priced, 35c, 3 for $1.00.

Women's and Children's Hosiery—First Floor

unusual! two-skin marten fur scarfs

$68.50

We have been waiting to announce this for a long time! We believe it to be a most impressive offer—unusual, and, perhaps, without precedent this season.

Two-skin Baum Marten Scarfs!
Two-skin Stone Marten Scarfs!

Purchased just for the anniversary selling. These are of beautiful quality—silky, and smartly styled. Very Special for Anniversary—$68.50.

Second Floor

men's $40 brown gladstone cases

$24.50

An outstanding feature. Has keyless combination lock. Of brown walrus grain goat leather. Leather lining. Short straps. In 22, 24 or 26-inch sizes. $24.50.

Men's $20.00 Leather Gladstone Cases—of top grain cowhide $13.75
$12.50 genuine top grain leather bag—black or brown—18-inch.....$9.75
$16.50 leather lined Traveling Bags—18-inch—black and brown.....$12.75

First Floor

hand painted pleated scarfs

$1.45

Just one of the many attractive values the Anniversary Sale brings to the Neckwear aisle.

Organdy Vestees, Cuffs and Berthe collars 85c
Alencon and Venise lace trimmed collar and cuff sets, panels, vestees.....
.....$1.50 and $2.55
Printed Triangle Scarfs..$1.00

First Floor

long trouser suits styled for boys

with two pairs long trousers

$16.75

Styled for boys—which means they are youthful styles that boys like. Plenty of hand tailoring that distinguishes them from ordinary suits.

Smart single breasted coat, vest and two pairs of long trousers—Sizes 14 to 20 for the lad of "Prep School" age. Special—$16.75.

Boys' Prep Suits—$19.75

Another splendid Anniversary group for boys. Fine woolens—smart favored colors and patterns. All with extra long trousers Sizes 14 to 20. Special $19.75.

Boys' Knicker Suits—$8.75 and $11.75.

Third Floor

Tomorrow—for girls!

one thousand dresses

$1.00

Mothers, this is certainly a genuine opportunity to buy your entire supply of play dresses for the summer.

25 different styles

Very attractive cotton dresses in smart dimities, batistes and lovely colorful prints. There are attractive sleeveless frocks, others with long sleeves. One and simulated two-piece models in a pleasing range of summery prints. Sizes 7 to 14.

Just 1000 of them—bright and fresh—go on sale tomorrow at $1.00 each.

Second Floor

$10 costume handbags specially priced

$6.75

The smartest display of handbags we have featured this season. A wide assortment—passport, back-strap, pouch, and flat shapes, in calf, alligator, lizard, and boroso leathers.

Lined with silk moire and fitted with French pockets, coin purse and mirror.

Plain shades in navy, tan, eggshell, gray, red, and green, to match new summer costumes. Also clever combinations of colors. Anniversary Priced, $6.75.

First Floor

waltham gold filled wrist watch

$16.85

An exceptional value, and a splendid gift for the graduates. Cushion shape Waltham watch—white gold filled with sturdy leather strap. Special—$16.85.

Mesh band wrist watch—for men or women—special—$7.45.

60-inch simulated pearl necklace—knotted between pearls—$2.95.

First Floor

women's rayon chemise

75c

Combinations of an attractive quality rayon, in delicate colorings. Chemise sizes 34 to 42.

Women's Rayon Panties—yoke band—band and ribbed knee. Flesh, peach, nile, orchid, and white. Special 75c.

Second Floor

finer grade hardwood lawn swings

$8.95

A swing far superior to those often found at low prices that entice. Four passenger size—all selected hardwood—no sharp or rough edges. Iron rod at top for supports.

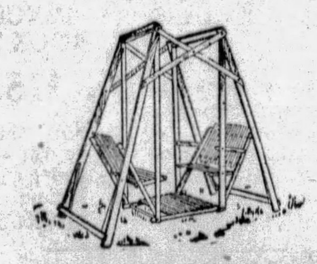

Splendidly constructed and excellently finished. A real buy—Anniversary priced—special $8.95.

Awning for same —$4.75

Sporting Goods—Basement

$150---9x12 finest wilton rugs

$115

Rugs of beauty and durability—right from America's finest mills. Wiltons with a thick, close pile that is a full half inch deep. Priced radically low in the Anniversary Sale—$115.00.

OTHER PRICE FEATURE GROUPS:

$95—9x12 Royal Wilton Rugs ...$59.50
8.3x10.6 Royal Wilton Rugs....$57.50
9x12 Best Quality Axmin. Rugs ..$37.50
9x12 Seamless Axminster Rugs ..$29.75
19x38-Inch Oval Braided Rugs 85c
Bissell's Carpet Sweepers $3.00

Third Floor

bridge set —15 pieces

$2.95

Rose or Green glass service particularly attractive for summer entertaining, includes 4 cups and saucers, 4 plates, sugar and creamer and sandwich trays—$2.95.

Ice Pails, including tongs..85c
4-piece Salad Sets.....$1.25
7-piece Ice Tea Sets.....$1.00

Third Floor

1000 summer undergarments

costume slips—pajamas—gowns
dance sets—panties—step-ins.

priced for anniversary

75c

This is a sale many women are anticipating—one thousand undergarments made of an especially nice quality of crepe, dimity, voile, batiste, and soft non-clinging materials so desirable for summer costume wear.

Pajamas, gowns, costume slips, panties, step-ins, and dance sets—adorably fashioned and attractively finished. All most unusually low priced at 75c.

Second Floor

BOGGS & BUHL

60TH ANNIVERSARY SALE

Cards To Remind Marriage Vows.

SPECIAL cards for husbands and wives to remind them of their marriage vows are being issued by the Mothers' Union of Great Britain. They are of a size convenient for carrying in the pocket, and printed in silver on white.

Magazine Page

The Crew of a Trans-Atlantic Liner.

THE crew of a large Atlantic liner numbers about 880 members. Six hundred of this number are in the stewards' department and in the strict sense of the term are not sailors.

Summer Dreams -:- By Truda Dahl

© 1929, Newspaper Feature Service, Inc. Great Britain rights reserved.

THE hardest thing in the world to do at this time of the year is to keep one's mind from wandering to the Vacation Days so near at hand. One finds the "Yours of the 16th at hand and contents noted" rudely interrupted by visions of one's self at golf, or canoeing, or riding, or swimming or dancing, with one's beloved. And if there is no Beloved, then one weaves rosy dreams about the Romance which is sure to arrive with the Vacation Days.

It's a glorious thing, this anticipation, only don't let it get too firm a hold of you to the detriment of your daily duties. Sternly put it into the background of your thoughts, for then when the Vacation does come, you'll enjoy it all the more for its very unexpectedness. And here's hoping you all have the best time ever on this vacation and that you meet the Knight of your Dreams who will bring you the Romance for which you seek!

Correct Manners

By MRS. CORNELIUS BEECKMAN

The Condolence Call

DEAR MRS. BEECKMAN:

1. I shou!t like to know if it is good form to say "Thank you kindly" or omit the "kindly," after some one has shown you a special favor?

2. When you meet a friend on the street, and he or she says "How are you?" which is correct—"Just fine, thank you" or "Quite well, thank you" (provided you are well of course.)

3. When you go into a home where a death has just occurred, what is the most simple form of sympathy to offer?

CONSTANT READER.

"THANK you kindly" is not in good standing in the world of correct usage. We should say, instead, just "Thank you," or, if we wish to make it more emphatic, "Thank you very much," or "Thank you so much," or "I am so grateful to you," or "I appreciate so very much what you have done."

2. "Very well, thank you" is a bit better than either of these answers, I think. "Just fine" is apt to sound a bit colloquial, and "Quite well" might be construed to mean "fairly well" (although I realize that "quite" may be interpreted to mean "very well.")

3. Your sympathetic manner and your warm handshake will best tell the story of your friendliness and sympathy and then, say, "I m so sorry, dear Mary," or "Do know how very sorry I am, Mary dear. You have been in my heart every minute, and I do wish that I could do something to ease the hurt."

We should all remember one warning about this: not to say very much until we have determined whether or not the person in grief wants to talk about his or her sorrow. Most people find it difficult to talk about such near griefs, and it is cruel to watch some people force the person to talk about the loss and the separation.

Sitting It Out

DEAR MRS. BEECKMAN:

1. Is it proper for a girl to suggest "sitting out" a dance?

2. Is it proper for a girl to speak to a high school teacher whom she has never had as an instructor, nor has been introduced to, but sees often?

THANK YOU A LOT.

1 YES. But not too often.

2. No. She should wait for the instructor to bow first.

Bridal Attendants

DEAR MRS. BEECKMAN:

Does a bride ever have more girl attendants than there are men in the wedding party? I have been asked to be one of three bridesmaids at a wedding at which there is to be only a best man. The best man and the maid of honor will walk from the altar together, and the other two bridesmaids will walk together. Please tell me soon if this is proper.

YES, this is entirely proper. If this is the number that the bride and groom wish to have in their wedding party, that fact makes it correct. In other words, there may be as few or as many attendants as the couple wish.

(Copyright, 1929, Premier Syndicate, Inc.)

HOW TO KEEP WELL

By DR. ROYAL S. COPELAND

Lighter Diet Is Best During Hot Weather

WITH the first really hot day every housekeeper thinks of a change of food. Heavy foods and rich desserts seem too much for the season.

DR. COPELAND

There are many delicious dishes which can be prepared with little effort. Salads, chicken and vegetables in aspic, and ice-box desserts add to the tempting qualities of the meal.

Salads made of fresh fruits and cheese, served with thin graham bread and butter sandwiches, form a well-balanced luncheon. Tea, coffee, milk or buttermilk will round out the meal.

There used to be a prejudice against canned foods. During the Spanish War, the "Embalmed Beef Scandal" shocked the nation. But that was long, long ago. Such a thing could not happen now. Canned meats are not preserved with chemicals in these enlightened days. Preservatives are unnecessary, because sterilization and improved methods of canning have done away with the need of drugs and chemicals.

When you buy the products of some known establishment, you may be confident the food is just as pure as the label claims it to be. You know it is against the federal law to falsify a label, and if there were no higher motives than to escape the penalty of the inexorable law, the food would be as represented.

So, for your summer meal you have the choice of many varieties of canned meat, fish and fowls. Then you have delicious cuts of dried beef and veal loaf.

Salads can be made without the slightest trouble. Canned fruits and vegetables are at your disposal. The green stuff for the salads grows everywhere. The salad dressings come in bottles, ready for instant use.

Sandwiches with some of the canned materials for fillings, are quickly made. Delicious cheeses are on sale everywhere. Bottled beverages, above suspicion as to quality, are at your disposal.

You need not worry about the light meals of the hot days. The food manufacturers have made easy provision for you.

What about the healthiness of these foods?

You need give yourself no concern on this score. In many respects they are more wholesome than the uncovered and unprotected raw foods sometimes sold. In nutritional value they equal the home-cooked and prepared foods.

In hot weather you should not overfeed your family. Make up in delicacy and attractiveness what the food lacks in gross quantity. It will satisfy the appetite and be better for the health.

Extra care must be taken on hot days to avoid contaminated food. If you proceed as I have suggested today there is no danger. Food precautions are important always, but particularly so in summer.

(Copyright, 1929, Newspaper Feature Service, Inc.)

Tomorrow's Horoscope

Saturday, June 8.

WITH the dominant position of Neptune, both by lunar and solar aspect, it is probable that the day may prove to be notable for affairs of intrigue or conspiracy, albeit of a not sinister quality. The eccentric or singular may be expected, especially in new ventures. Withal there are likely to be stubborn obstacles to overcome, with delays or disappointments. Personal affairs may be pleasant, although there may be small anxieties regarding correspondence.

Those whose birthday it is may look for a year of the singular and unusual with a trend of intrigue or subtetly in connection with new projects. There may be difficult situations to overcome, but the aid of friends may be counted on.

A child born on this day may have some unique traits of character, which, however, may be balanced by practicality and stability. It may make friends who will be of assistance.

O, what may man within him hide, though angel on the outward side!—Shakespeare.

LOVE'S AWAKENING

A Continuation of Love's Embers

By ADELE GARRISON

Brixtons Depart—But Gift to Maid Creates Excitement

I DO not think "departing guests' were ever "speeded" with more celerity or secret gladness than were the Brixtons from the farmhouse. From Katie's hastily prepared, but smoothly served, luncheon to the aid which Lillian and I gave to the packing of the luggage, there was no possible excuse for delay.

"Thank heaven, that's over," Lillian said when they had driven away with much waving of hands and shouted messages from Carolyn to Marion and Mary.

No one heard her but Katherine and me, for Mother Graham had taken leave of the visitors in the house, and Marion and Mary, with junior tagging after them, left for the tennis court as soon as the the motors were out of sight, Mary stipulating that she could play but a half hour.

"Was it as bad as you feared?" Katherine asked.

"No, it wasn't," Lillian answered slowly. "Thanks to Madge I came through the interview with Sam without any unpleasantness, and without taking the money. And it was wonderful to see Helena again, and her children are charming. If I could have her and Carolyn—and—yes—Ronald," this last with an embarrassed side glance at me, "without Sam Brixton and his half-brother in the party, I'd love it, really. But as it is, their going lifts a load from me."

"We share that feeling with you," I told her, 'but do you know, I can't feel that Mr. Brixton belongs in the same class of villainy as does his half-brother."

"Did you feel that, too?" Lillian asked quickly, and at my nod she cupped her chin in her hands with the old familiar gesture and looked out over the distant ocean.

"There's something about Sam," she admitted at last, relaxing back into her chair, "that makes me feel Helena's exercised four or five of the seven devils which used to possess him. But he still has enough to make me leary of him."

"Stick to that last text," Katherine said earnestly. "He isn't a patch upon Owen; of course, who strikes me as being a thorough-paced rascal, but he's dangerous, nevertheless, although I share your opinion as to his having several admirable qualities."

"Oh—oo—Missis Graham!" Katie's voice starting in the kitchen and rapidly nearing us was high-pitched, wildly excited, but held a note which told us that it was joy, not terror or grief, which was bringing her to us.

"If I'm not mistaken," Lillian said softly, "Katie is bringing us a manifestation of one of Sam's qualities, admirable or otherwise."

My little maid's entrance put a period to her sentence. Katie was waving some bills and almost choking in her ecstatic attempt to tell me what had happened.

"Oh! Missis Graham, lookit! lookit!" she caroled. "Meester Brixton, he coom by keetchen befor he go und he gif me envelope und he say I must no look until cars out of sight, and shoost now I tear open envelope und I find deese. Shoost lookit!"

I took the bills with amazement at the amount they represented.

"Why! Katie!" I stammered. "I'm afraid he has made a mistake. He surely didn't mean——"

"Yes, he did," Lillian interposed. "I know Sam. Take the money, Katie, and put it away safely right away. It's all yours. Run along now."

"Oh!—dot one fine man," Katie murmured fervently as she scuttled back to the kitchen, and Lillian brought her chair nearer mine and Katherine's.

"Don't you see what's he's done?" she asked with a twisted little grin.

(Copyright, 1929, Newspaper Feature Service, Inc.)

Meditations of a Wife

By HELEN ROWLAND

Why Rejuvenate?

FOUR women, all around forty, sat talking about the things that women talk about.

* * *

No, I don't mean about clothes and scandal and men—I mean about diet and rejuvenation. That's what most women talk about these days.

* * *

"Well," said the Beauty, "I should like to have a fresh face and lots of pep, if any doctor could guarantee them to me. But I would not be YOUNG again if you handed me my youth on a silver platter!

HELEN ROWLAND

* * *

"The first peaceful day of a woman's life is that on which she stops trying to be a man-charmer and decides to let her hair go gray. The struggle to hold on to beauty, and the heartbreaks when you see it slipping are more than I could bear again. Besides, the conquests of youth are so brief and evanescent, and there is so much competition in the field today, that I am delighted to step out of line and give my place to somebody who enjoys suffering!"

* * *

"And I," said the Celebrity, "would not go back to the heartaches of twenty again if you promised me that I should set the world and all the rivers on fire!

* * *

"I love my work and take a real joy in it. But when I think of all the sacrifices I made, all the foolish mistakes, and all the wild dreams and bitter disappointments of those early years, I would not exchange my present placid contentment for the most thrilling career in the world!"

* * *

"I am no Faustina, either," declared the Romanticist. "I would not take youth as a gift! Diogenes had nothing on a girl who was looking for the Perfect Love and the Perfect Lover—even in my day. I was constantly burning candles before idols with feet of clay.

* * *

"Looking for a Prince Charming to match your illusions and fit into your dreams is just one long series of cold shocks and sad surprises. No human being could possibly fill the role. And the awakening from love's young dream is always more painful than coming out of ether after a major operation.

* * *

"But, at least, I was young in a day when men put a little passe-menterie on their love-making; and I had the thrilling illusion that I had found the Ideal Man every now and then. I shudder to think what I should suffer in this day of jazz and casual kissing. Ugh!"

* * *

"And I," said the Housewife, "would not go back ten years if I could. Making a husband out of a mere man was a feat, even in my time. But, once you got him, you HAD him! Nowadays, getting a husband is a miracle—and after you get him some little flapper is apt to come along and ask you to toss pennies for him! No, thank you! Not for ME!"

* * *

And then they all decided to have a facial and a permanent and to start in on a new reducing diet. Because to look young and to feel young is good. But to BE young is not the happiest thing in the world.

* * *

Youth is a wonderful thing—to have HAD!

(Copyright, 1929, King Feature Syndicate, Inc.)

(Advertisement)

KEEP POSLAM ON HAND FOR BURNS, SCALDS

Accidents will happen, but the first touch of Poslam to a burn, scald, cut or bruise takes out the pain and starts the healing. A 50c box of Poslam in the house will save a lot of suffering. At all druggists.

FREE Write for special test box. POSLAM CO., 254 West 54th St., New York City.

TERMINAL BEAUTY SERVICE . . . FAMED IN FIVE CITIES . . . NOW COMES TO PITTSBURGH

Pittsburgh's newest and most charming Beauty Salon opens in the William Penn Hotel

Today a new Terminal Beauty Salon opens its doors in a setting fully in keeping with the service it is so perfectly equipped to give.

If you have ever enjoyed the delightful experience of *attention-by-Terminal*, you know the high calibre of service you may expect here . . . every facility, every feature, every device, every tested innovation to assure your comfort and your satisfaction. And we have provided for you a Terminal-trained staff whose skill, courtesy and thoughtfulness will be as gratifying to you as the attentions of a lady-in-waiting to her queen!

This new Terminal establishment is elegantly appointed . . . yet it is as intimate as your own living room. It is dedicated to one purpose . . . a more intelligent, more conscientious, more complete beauty service as evolved by Terminal and provided in such hotels as the Pennsylvania and the Hotel Roosevelt, New York . . . the Palmer House, Chicago . . . the Book-Cadillac Hotel, Detroit . . . the Hotel Gibson, Cincinnati . . . and the Lord Baltimore, in the city of that name.

We invite you to be one of the first of Pittsburgh women to know the new Terminal Beauty Salon at the William Penn.

THE GREATER WILLIAM PENN

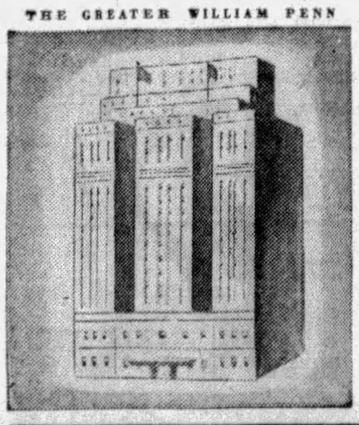

LA NIMRET . . . *our new French process permanent wave* . . . is so much better!

La Nimret is a softer, deeper, more lasting wave . . . a wave more charming, more delicate, more youthful, more in keeping with the modern vogue.

Fashioned by Terminal, La Nimret adds to one's personality an allurement and charm so essentially a part of womanly beauty. Whether your hair is of natural hue or tinted, La Nimret assures the preservation of its original texture and sheen . . . . . Price $10.

The New Terminal Beauty Salon Provides a More Complete Service with Moderate Prices

Beauty Department:
Twenty booths
Eight manicure tables

Hair-bobbing Department:
Four booths

Reducing Department:
Vibratone: The latest scientific reducing device

Steam Room — Showers
Expert masseuse in charge

Waldorf Finger Wave: $1.00 *Marcel Wave: $1.00*
Permanent Wave: $10, $15 and $20 *Manicure: 50¢*

The Beauty Salon is on the Club Floor at the William Penn

TELEPHONE—GRANT 6170

TERMINAL Beauty Salons

...uls Girls Hurt in Auto Crash

NEW BRIGHTON, Pa., June 7.—Miss Jean Ross and Miss Julia Powell, of Beaver Falls, were injured when a coupe driven by Miss Ross collided with a sedan driven by by Carol Funk, Beaver, yesterday.

Beaver Violinist Run Down by Auto

BEAVER, Pa., June 7.—Struck by an automobile driven by A. J. Moore, Baden, Thomas Svilkovich, Beaver violinist, was severely injured.

To Identify *Genuine* Aspirin

THE increasing use of Bayer Aspirin every year is proof that it has no ill effects. It is the accepted antidote for pain. It always helps; it never harms. Quick relief when you've a headache, or cold; or are suffering from neuralgia or neuritis. Rheumatic pains yield, too, if you'll only give these tablets a chance. But you want genuine Aspirin, so look for the Bayer Cross on every tablet. The box always bears the name Bayer and the word "genuine" printed in red. Proven directions inside.

Aspirin is the trade mark Monoaceticacidester of Salicylicacid of Bayer Manufacture

BAYER

PREMIER BUILT-IN CONVENIENCES

Sold by Retail Lumber Dealers

WHOLESALE STOCK CARRIED BY

PENNSYLVANIA DOOR & SASH CO.

908 SECOND AVENUE

Display of Practical Six Kitchen Cabinets

Parted in Russia, Brothers United After 20 Years

CHICAGO, June 7.—(AP.)—Twenty years ago pillaging Cossacks descended on a small Russian village, breaking up the Torchin family.

Albert Torchin, separated from his parents, made his way to America. Later his brother, David, arrived, seeking his brother, finally abandoning the search when police reported Albert dead.

Last night David Torchin stood in the lobby of the Congress Hotel chatting with a friend.

Another man strolled by. Torchin's friend recognized him as an acquaintance and introduced him.

Thus, after 20 years, David and Albert Torchin found each other.

Store Burned, Blast Hits Owner's Home

CLARKSBURG, W. Va., June 7.—(AP.)—An explosion yesterday destroyed a part of the home of Mr. and Mrs. Alexander Semenuk at Allied Mines, east of Shinnston. The kitchen of the house was wrecked, but no one was injured. Semenuk's store recently was destroyed by fire. State police investigated the explosion, but were unable to learn its source.

Present-Day Studies Urged Over Classics

SHEPHERDSTOWN, W. Va., June 7.—(AP.)—Studies directly applicable to present-day problems rather than classics were urged yesterday by Dr. M. P. Shawkey, president of Marshall College, Huntington, in a commencement day speech at Shepherd College, from which 95 students were graduated.

Philippine Veterans Hold Reunion Aug. 3

WASHINGTON, Pa., June 7.—Members of the Tenth Pennsylvania Infantry, who served in the Philippines during the Spanish-American War, will hold their annual reunion at Arden Downs, near here, August 3. J. E. Murray will represent the local post at the Denver convention.

HOOVER GAINING IN IMMIGRATION REPEAL FIGHT

Administration Leaders and Senator Reed Both Claim National Origins Victory

By WILLIAM K. HUTCHINSON.
International News Service.

WASHINGTON, June 7.—Assured of a victory in the farm relief battle, President Hoover today appeared to be gaining ground in the Senate on his recommendation for repeal of the national origins immigration law.

While the President frequently has declared he would not interfere with the legislative freedom of Congress, his emissaries have been waging vigorous campaigns in the Senate for elimination of the debenture plan from the farm bill and for repeal of the new immigration quotas, which go into effect July 1. The debenture fight has been won through the activity of administration leaders, though the vote may not come until next week.

FILIBUSTER FEARED

A different group, led by Senators Nye (Rep.), of North Dakota, an insurgent, and Allen (Rep.), of Kansas, a newcomer, has conducted the fight to carry out his immigration policy. They have met with extraordinary success, so much so that a forlorn hope has been turned into a doubtful contest in which either side may win. The advocates of the national origins plan, however, may defeat the President's wishes by filibustering.

At the outset of the immigration war, but a dozen senators apparently favored repeal of the new quotas. With Nye and Allen conducting a systematic campaign for votes, recruits were swung into the President's forces until the outcome now is in doubt.

"We have 48 senators pledged to vote for repeal of the national origins quotas," said Nye. "I can only believe what senators tell me. I therefore believe we will win. The result though will be mighty close."

ONE-VOTE MAJORITY

Forty-eight senators would be a clear though single-vote majority of the Senate, if Nye's poll is correct. It would give the President a victory.

Senator David A. Reed (Rep), of Pennsylvania, often an administration leader, has directed the fight this time against the President. He, too, predicted victory. A poll taken by representatives of the American Legion, which is advocating the national origins quotas, likewise indicated a defeat for the President. This pole showed a three-vote majority against repealing the new law.

One of the amazing features of the immigration fight has been the opposition of administration leaders to the President's program. This opposition, however, has given Allen, who came into the Senate after serving as publicity director for Hoover's campaign, a chance to appear in the role of administration leader. The Kansan has been active in urging his colleagues to "stand by the President."

Bill Banning Safety Mine Lamps Killed

SPRINGFIELD, Ill., June 7.—(AP.)—A bill which would have prohibited the use of electric safety lamps in Illinois coal mines was killed in the House of Representatives last night. The measure, which would have meant the return of the open flame lamps, was defeated by a vote of 64 to 29 in one of the stormiest sessions of the year.

The bill may be resurrected, however, as a motion to reconsider will be made then, legislative observers said tonight.

Scarborough Elected Head of Lions Club

C. W. Scarborough was elected president of the Lions Club of Pittsburgh at the weekly luncheon in the Fort Pitt Hotel yesterday. Other officers named included Bert Mustin, first vice president; Dr. Grover T. Todd, second vice president; Henry A. Voskamp, third vice president; William A. Coyle, secretary-treasurer; James Holmes, A. J. Norstrom, William M. Gardner, T. Kirk Heselbarth, Dr. C. L. Reed and J. L. Sullivan, directors.

Suspended Lawyer Accuses Justices

TOPEKA, Kan., June 7.—(AP.)—Alleging the justices of the Kansas Supreme Court are guilty of "wilful and malicious partiality and oppression in office," John F. Hanson, former Lindsborg, Kan., attorney, under suspension for contempt of court, has filed a motion in the Shawnee County District Court for an order directing the Shawnee county attorney to prosecute the justices.

B. K. ELLIOTT CO.

OPTICIANS

126 Sixth Street

Birthday Cards

McCLOY'S

642-644 Liberty Avenue

POST TOASTIES

The Wake-up Food

gives you new energy *Quick*

NO wonder it's called the Wake-up Food! This crisp, good-to-eat breakfast cereal, Post Toasties, turns so quickly into fresh, abundant energy to start the new day. There's rich energy stored up in those toasted flavory flakes, energy so easy to digest that your body quickly gets this rich supply of new vigor.

And *energy* is just half the reason why people eat it! The flavor is so delicious. —The sun-mellowed sweetness of choice white corn delicately flaked and toasted crackling-crisp.

Try it with milk and berries tomorrow morning! Don't forget—there's just one way to get the Wake-up Food. Ask your grocer for Post Toasties—in the red and yellow wax-wrapped package.

POSTUM COMPANY, INC., BATTLE CREEK, MICH.

© 1929, P. Co., Inc.

HOSPITALS WARN:

"Harsh toilet paper may cause trouble"

FREQUENT cases of inflammation—and sometimes even serious infection are caused by harsh, coarse-grained toilet paper.

Yet it is a startling fact that much of the paper sold for bathroom use today is really unfit for the purpose. It may be glazed. Harsh-surfaced. Or sharp-edged. Unsafe . . . and especially dangerous for children and elderly people to use.

For your family's sake, don't take chances with the paper you buy. Ask for ScotTissue or Waldorf. Hospitals and doctors approve and recommend these soft, linen-like tissues. They are specially processed to meet all medical standards.

Largest Selling Brands in the World
Fit the standard built-in fixture

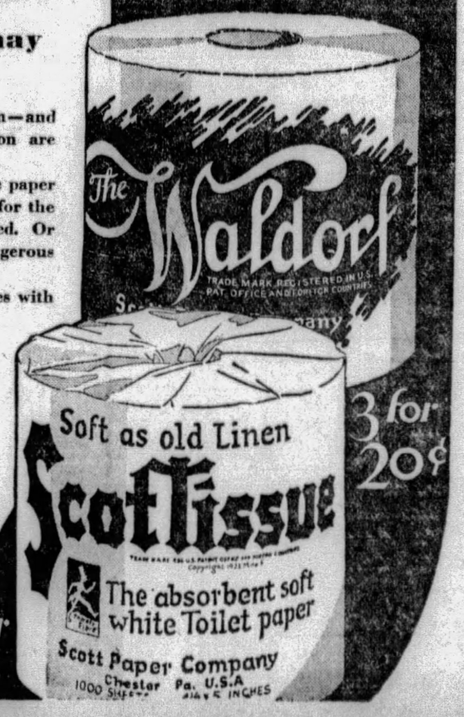

© 1929 Scott Paper Company

To Jonasson's *for*

JUNE EVENTS

Hosiery $1.29

Picot Top

$1.85 VALUE

Chiffon weight, full-fashioned and pure silk from top to toe. Clear and lovely and present in all the summer season's new skin and suntan tones. Also in gunmetal and Ali Baba. Sizes 8½ to 10.

Jonasson's —Main Floor—

Sports Costumes

Sweaters $2.95
Skirts . . . $3.95

Total...$6.90

Just think of the many occasions when a costume of this kind will come in handy!

SLIP-ON SWEATERS of lovely fine zephyr yarns and some mixed with Rayon. Lacy patterns in plain shades and softly blended stripes. Backless and regulation types; sleeveless and long sleeves.

SILK SKIRTS of washable crepe with bodice tops and pleated fronts. White and pastel tones; tan, capucine, navy and black. Sizes 14 to 42.

Sportswear —Main Floor—

Summer Hats, $5

Captivating new models displaying much ingenuity in shapes and trimming touches. Hair Hats, Stitched Silk Crepes, Ribbon Hats, Felts; sounding just the right note to form dainty harmonies with the dainty pastel trends in summer frocks.

Jonasson's —Fourth Floor—

$3.95 Silk Slips, $2.95

A pure dye silk crepe entirely free from artificial weighting, which means longer wear and a softer slip that clings and drapes better.

Tailored styles, in white and pastel shades. Sizes 34 to 44.

Lace trimmed models in white and flesh. Sizes 34 to 44.

Extra width, in sizes 42 to 44.

Jonasson's —Main Floor—

Dresses Tomorrow

Annual Summer

DRESS EVENT

New Arrivals for Saturday

To miss this selling is to overlook an outstanding opportunity to outfit completely for summer at a small outlay.

$14.75

Much of the story of this group must remain untold. You'll have to see them to appreciate their chic, charm and the large variety.

Plain and Floral Chiffons—Plain and Printed Silk Crepes—Washable Yosans and Chuddahs—Pastel, Medium and Dark Shades—Sleeveless and Long Sleeves. Sizes 14 to 44.

$9.75

Adorable plain washable Silk Crepes, Yosans and Chuddahs. So practical! So modish! They have a host of clever necklines, seamings, tuckings and pleatings to intrigue you. Long and short sleeve styles in pastel tones. Also Printed Silk Crepes in medium and dark shades. Sizes 14 to 40.

$25

This group will delight you with its exquisite styling and fine dressmaking. Plain and Floral Chiffons and Plain and Printed Silk Crepe charmingly manipulated into distinctive Dresses and Ensembles for summer street, sports and afternoon occasions. Pastel and medium shades. Sizes 14 to 46.

—Jonasson's Second Floor—

Fifth Floor

Junior-Misses' FROCKS

$9.75

The model pictured at the left is an example of the youthful, spirited styling of this group for girls from 13 to 17. It is a polka dot silk crepe with shoulder cape.

Lovely Polka Dot Chiffon Ensembles and Printed Crepe Frocks, too, to say nothing of the great variety of Washable, Plain Silk Crepes, Yosans and Chuddahs.

—Jonasson's Fifth Floor—

Summer Shoes . $8.45

New models which are customary $10 values and are styled in the graceful manner of the present season.

White Kid, Lido Sand, or Black Patent.

—Jonasson's Main Floor—

Sports Coats, $16.50

Silk Lined, White and Pastel Basket Weaves

A notable value in this June selling. Basket Weave Cloth in a captivating style with patch pockets and Johnny collar. Silk lined throughout and comes in white and a series of pastel shades. An ideal coat to form an ensemble with light summer frocks. Sizes 14 to 44.

—Jonasson's Third Floor—

MEYER JONASSON & CO.

LIBERTY AND OLIVER AVENUES—CALL ATLANTIC 6200

2 GIFTS START MILK-ICE FUND

The Pittsburgh Sun-Telegraph Milk and Ice Fund begins its season with two gifts, one of $50 (which is to have a later addition) from a group of Dewey street, Edgewood, boys and the second of $16, which was made in the name of Stephen Kaufmann. The boys, Arthur Humphrey, Howard, John and Russell Sullivan, David, Peter and Ted Hughes, Bill Friessell, Lon Rothwell, and Robert O'Day, wrote three plays and produced them at a lawn fete, this being their second benefit for the fund, to which they contributed last season. The totals:

Dewey St. Benefit	$50.00
Stephen Kaufmann	16.00
Total	$66.00

WHITE GOLD GLASSES

SATURDAY ONLY!

OPEN TO 8 P. M.

Regular $12.00 Value

$6.75 Including Examination

A ONE-DAY SPECIAL that should solve everyone's eye-worries. Choice of two frames, examination, convex spherical lenses, complete.

LEVINE OPTICAL CO.

4th FLOOR, KEENAN BLDG.
643 LIBERTY, at 7th STREET
(Elevator)
DR. LeVINE, Optometrist

WHEEL CHAIRS

Can Be Bought or Rented

Get the Invalids Out Into the Air and Sunlight

Feick Brothers Co.
Pittsburgh's Leading Surgical Supply House
811 Liberty Avenue, Pittsburgh

STATE JUDGES MEET JUNE 24

PHILADELPHIA, June 7.—(AP).—The second conference of the judiciary of Pennsylvania will be held at Bedford Springs, June 24 and 25, when the work laid out by the first judicial conference held in Philadelphia in 1928 will be taken up.

The meeting will be held immediately before the 25th annual session of the Pennsylvania Bar Association at Bedford Springs, June 26 to 28.

On the night of June 26, the bar association will give a dinner to the judges of the commonwealth to signalize 25 years of service of Chief Justice Robert von Moschzisker. Justice von Moschzisker served six years on the common pleas bench in Philadelphia and 19 years on the Supreme Court bench. He has been chief justice since 1921.

One hundred and thirty-nine judges have signified their intention of participating in the second judicial conference which will take up many matters of legal practice. They include justices of the supreme court, and judges of the superior, common pleas and orphans' courts, municipal court of Philadelphia, and the county court of Allegheny.

Chief Justice von Moschzisker, who is chairman of the conference, has made it known that it is the thought of members of the committees on arrangements and co-operation that the coming meeting and future gatherings should consider matters of interest on either the civil or criminal side of the courts' field of work. It has been suggested that the conferences should take the place of and render unnecessary in Pennsylvania a judicial council such as has been established by legislation in several other states.

Body of Missing Man Found in Lake

YOUNGSTOWN, O., June 7.—Body of John Gregg, 48, who has been missing since last Friday, was found yesterday in Lake Glacier, Mill Creek, Park, by a group of boys. Gregg was a millworker. The body was fully clothed.

McMurray School Work to Be Awarded

WASHINGTON, Pa., June 7.—School directors of Peters Township will meet June 21 to award bids for the construction of a modern eight-room high school building and gymnasium near McMurray.

Sessions Chime Clock

As Heard Over Radio

Regular $50 Value

24.50

Just a Few Left "Hurry"

On Display in Our Windows

50c Down
50c Weekly

New model, mahogany finish 8-Day Mantel Clocks, 21½ inches long, 10½ inches high. Westminster Chimes every 15 minutes. As heard over radio. Fully guaranteed. Delivered on payment of 50c. Balance 50c weekly.

UNGER'S
JEWELERS
976 Liberty Avenue, Cor. Wm. Penn Way
Open Saturday Evening. Out-of-Town Accounts Welcomed.
Near Pennsylvania Station

The World envies you...

when you cruise the Great Lakes.

For nowhere is there a counterpart to these great inland seas of America, and too, no other body of fresh water offers in accommodations and convenience anything that is comparable to the famous sister ships, Octorara, Juniata, and Tionesta.

One of the ports of call is within easy access to over 90% of the population of the United States. You may begin the cruise from the port most convenient to your home.

Great Lakes Transit Corporation
operates the exclusively passenger steamships
JUNIATA OCTORARA TIONESTA
Sailings every third day from
Buffalo Cleveland Detroit Mackinac Island
Sault Ste. Marie Houghton Duluth
For full information apply any R. R. or tourist agent or
L. B. Williams, G. A.
512 Oliver Bldg., Pittsburgh, Pa.

Also operates 21 Steel Package Freight Ships
15 of which are equipped with automatically controlled refrigeration compartments. Economical express service to and from Great Lakes ports. Standard rail and lake rates to and from Duluth, Minneapolis, and other Northwestern points including the Pacific Coast at substantial savings in rates as compared with all rail. For detailed information write or phone.
L. B. Williams, G. A.
512 Oliver Bldg., Pittsburgh, Pa.

DOWNTOWN:
911-921 Penn Avenue
Open Daily Till
5:30 P. M.
Saturday Until 6 P. M.

SPEARS

EAST LIBERTY:
Broad Street and
Collins Avenue
Open Monday and
Saturday Evenings.

The Bride Looks to Spear's for Correct Homefurnishing Styles

NOTE
Downtown Store
Closes 6 P. M.
Saturday!
East Liberty Store
Open Till 9 P. M.

It is as important that the furniture she selects for her first home be as correct in style, color and finish as that it be the best value money can buy. All these requirements are easily met at Spear's.

IF YOU had intended paying around $300 for your new Bedroom Suite, then, by all means, view the beautiful Seven-piece Ensemble illustrated here!

It is a striking example of the really fine furniture, style-correct to the smallest detail, which Spear's nation-wide buying power places within the easy reach of all people who like nice things .... Pull out the drawers, they won't stick ... they are solid oak lined, too ... and all interiors are as dustproof as human ingenuity can make them. The rich beauty of each piece is *inbuilt* to stay ... finished in genuine walnut ... smart diamond matched effect with artistic maple overlays on all fronts.

A boudoir daintily furnished with such fine style-right furniture will enhance the charm of any woman who graces it.

Compare With $300 Suites! Spear's Low Price for This Seven-Piece Ensemble.....

(See Description Above)

$198

THE suite is on sale tomorrow and consists of the large Wardrobe, full-size Bed, 50-inch Dresser, large Vanity, Night Table, Damask-covered Bench and Chair, as illustrated!

Spear's Divided Payment Plan

Is a convenient way to enjoy the possession of this beautiful furniture while paying for it in small divided payments! A payment delivers it now, or reserves it.

This 3-Piece Upholstered Porch Set Is Only $37.50

It is most unusual to find a FULLY UPHOLSTERED suite with spring-filled cushions at this low price! 48-inch Settee, Arm Chair and Rocker.

See the Many Other Suites on Display!

A NEW LOW Price on the Genuine Mineral Wool Insulated "Cold Storage" Refrigerator

With Patented Glass Water Trap

Its superior built-in construction, Patented glass trap, solid ice pan corners, round-corner chamber lining instantly prove that Cold Storage is the refrigerator to buy. The mineral wool insulation is the best conductor of heat known to science. The flues are so arranged that the circulation of air is complete, in keeping with the well known principle that warm air rises and cold air falls. There is not a refrigerator on the market a greater ice saver. The name alone is a positive guarantee of its superior construction! Saturday special....

$37.50

Other Refrigerators From $12.50—
$1 Delivers Any One!

Fibre Swings Are Smartest

Especially so is this deep, roomy and comfortable roll back, kidney style Swing which is five feet long, outside measurement, and entirely handwoven. Only

$11.95

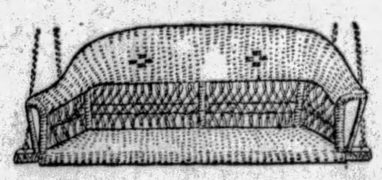

Porch Rockers

They are big and roomy and cool for the open work Fibre allows the breezes to blow through.

$6.95

Garden Specials

No Mail or Phone Orders.

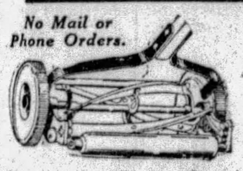

Ball Bearing Mowers

$6.95

Keeping the grass neatly cut is a joy with this easy rolling, keen cutting lawn mower. Special Saturday!

25 FT. HOSE

$1.98

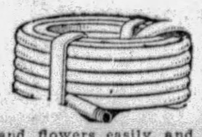

Water your lawn and flowers easily and quickly with this NON-KINK Garden Hose of splendid quality. Saturday Special!

Saturday Last Day!

Cooking Demonstration!

Mrs. J. C. Wall, Home Economic Expert, will teach you to bake and cook a newer, easier way. Tomorrow is the last day!

IN conjunction with this demonstration, we are offering the beautiful, extra size, All Porcelain Gas Range shown, with newest improvements and in color at only.....

$69.50

Small Payment Delivers!

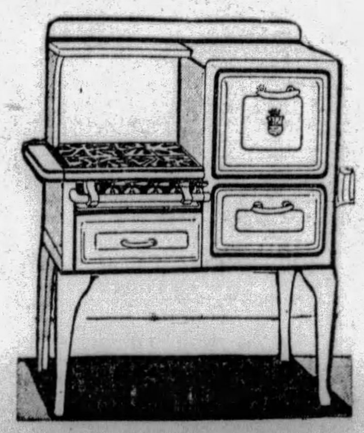

ONE-DAY SPECIAL!

No Mail or Phone Orders! Both Spear Stores!

8-Piece Cut Glass Set

Made to Sell at $3—Special
A Value Without Equal!

98c

Large handsome cut glass bowl on stand with six beautiful cups to match comprise the biggest money's worth you have ever seen, because this 8-piece set is an actual $3 value! On Sale Saturday.

Free Parking!

The Spear Cashier will rebate your parking ticket if you use our parking lot in rear of store, reached via Ninth St. and Duquesne Way. Park as long as you like, free from the worry of parking time limitations.

Pittsburgh Sun-Telegraph

METROPOLITAN DISTRICT NEWS

FRIDAY, JUNE 7, 1929

BIDS ASKED FOR OHIO RIVER BOULEVARD

SIDEWALKS OF PITTSBURGH

by HAVEY J. BOYLE

FROM rags to riches tritely describes the evolution of some men who started out in a modest way with first a bag, then a horse and wagon, and later fleets of trucks to transform so-called junk into gold deposits in the banks. One Pittsburgher, rated now in the $10,000,000 class, not so many years ago walked around with a sack on his back, reclaiming old newspapers, and later with a horse and wagon, specialized, as so many of them seem to do, in discarded iron bedsteads.

You still see partnerships of bearded men on the junk wagons and their beards and faces are familiar. In spite of their beards the drivers achieve a modern and youngish air by smoking cigarets.

* * *

They still go around the neighborhoods gathering in old stoves and other discarded articles over which hard bargains are struck. Some of the unlucky ones never get out of the pack on the back class, to outward appearances at least. Possibly, they have sons and daughters in college or a cache of wealth hidden away, but the black-derbied ragmen who walk through the congested neighborhood districts certainly give no remote suggestion that they have grappled with life and came forth a conqueror.

* * *

BUSINESS relatives of theirs, after a fashion, are the umbrella mender and the man who for a consideration will sharpen your knives on the foot-propelled sandstone he carries on his back. The knife sharpener sings you a song, the umbrella mender contents himself with a bell which notifies the customers of his approach.

And close behind such a strange parade comes the broom man, loaded with small and large brooms, and hanging at his waist, a collection of feather dusters.

* * *

Their line is dwindling due to the inroads of highly organized stores and other sources of barter and exchange. In time they will likely yield as did the milk man who came around with his wagon bearing a keg of milk, filling the quart bucket in front of the home stoop; the butcher-man who drove around with his steaks and chops; and the fish man with his horn.

Former schoolboys well remember the toot of the fish horn of a balmy afternoon which always disrupted a little text at hand—the population and principal industries of the leading cities of the country; how much the farmer got for his eggs, or the story of Grant and Lee.

* * *

IN THE amusement line among the men who still carry their wares to the consumer there is the ice-ball king, with four flavors; the hokey-pokey ice cream vendor, the hot waffle specialist, and the Italians who grind out on their hurdy-gurdies an operatic selection or a ragtime song from last year's folio.

* * *

In the various parades and pageants staged commemorating this and that no spectator along the line of march would object if relics of another day and a few gasping present day vendors would be lined up and trotted forth to bring back hours on the sidewalks when the world was younger.

* * *

THERE would be a place in the parade, too, for a brawny man, wearing a long leather apron, who rode a curiously built wagon, on which were sprinkled damp malt. A slider was a part of the equipment of the wagon, which when attached to the side of the wagon, sloped to the pavement, and down which was directed a barrel, wet from a recent contact with ice. The brawny man lifted a cellar door, slid three or four barrels in, went into the first floor of the establishment, hoisted a big one, wiped his mustache with the back of his hand, climbed on the wagon and said: "Geedap there."

* * *

Wins Prize

JOHN DOWNEY HARRIS

Cadet Corp. Harris, son of Mr. and Mrs. Benjamin F. Harris, 1117 S. Negley avenue, awarded the anonymously-donated Classical trophy at Manlius School for the best two-year record in the study of Latin.

BALDWIN PICKS FACULTY FOR SCHOOLS

Twenty-Two Members on Roll Prepared for Board By Township Principal

Twenty-two teachers recommended by Supervising Principal Charles G. Gibson, of the Baldwin Township Board of Education, have been elected by the school board to serve in that capacity for the coming term.

They are:

Union school—Harriet Greaves, Viola Heinen, Dora Powell, Lois Critchfield, Marie Simmons, and Elsie Heesom.

Lafferty school—Eleanore M. Smith and Gladys Cuningham.

Bennett school—Lillian Miller, Ruth Edwards, Elizabeth Storch, and Viola A. Sienkamp.

Sickman school—Marion Eitel and Ella Bernheisel.

Horning school—Velma Richardson and Clark H. Stewart.

McGibney school—Marion Richards, Elizabeth Bean, Margaret Phillips and T. R. Thompson.

Willett school—Marie J. Kording, and Lois E. Brandt.

AS IT WAS IN THE NINETIES

MISS BETTY SCOTT

W. C. ROBINSON, JR.

Here's a bicycle built for two, something the 1920 generation knows little about. It's rarer even than the horse, but back in the nineties, which really were the good old days, it was all the rage. Miss Scott, of the East End, and Mr. Robinson, of Ridge avenue, North Side, and Franklin Farm, Sewickley Heights, made a splendid showing at the annual horse show of the Allegheny Country Club on the clubs' grounds in Sewickley yesterday.

FIRST ACTIVE STEP TAKEN BY COUNTY

Commissioners Hope Dirt Will Be Flying by July 1; Rush Plans for Bridges

First actual steps toward making the proposed $5,345,000 Ohio River Boulevard a reality will be taken tomorrow when bids will be asked on that portion of the highway between Davis avenue, North Side and the Emsworth borough line according to announcement today.

That section of the new highway is estimated to cost $3,450,000 which is within the original bond issue figure, according to county engineers.

PLANS RUSHED

Director Norman F. Brown, of the county department of public works has had employes of the bureaus of roads and bridges working day and night and on Sundays for the last several weeks to prepare plans and specifications for the boulevard and eight bridges that will be necessary to span ravines and gullies.

E. L. Schmidt, of the bureau of roads, is in charge of 50 employes preparing specifications for the boulevard proper while V. R. Covell and a staff are working overtime to get the bridge plans ready for bidding.

The county commissioners are desirous of opening bids as soon as possible and it is likely that this will be done on or before June 20.

DIRT TO FLY JULY 1

One general contract will be awarded, according to present plans. Dirt will be flying on the job by July 1 or soon afterward, the commissioners believe.

Bids will be asked on the eastern end of the boulevard as soon as agreements can be reached with the Pennsylvania Railroad and other corporations whose interests are involved in that portion of the boulevard within city limits.

WILBUR TALKS TO ALUMNI

The importance of the university man in promoting world harmony and friendship was stressed in an address by Secretary of the Interior Ray Lyman Wilbur at the annual banquet and meeting of the General Alumni Association of Pittsburgh in the Schenley Hotel last night. About 400 attended.

He paid tribute to Pittsburgh as an industrial and cultural center, saying, "A place is known by its products, and Pittsburgh is known all over the world for its industries as well as for its institutions of learning."

Other speakers were Dr. John G. Bowman, chancellor of the University of Pittsburgh; W. C. Arthur, chairman of the alumni council and president-elect of the association, and Dr. J. H. Wagner, president of the association, who presided. Bert H. Smyers was toastmaster.

WINS DAUGHTER ASKS DIVORCE

Marie St. Clair, Hollywood, Cal., who won possession of her 18-months-old daughter, Patricia, in court yesterday, has sued her husband, Raymond A. St. Clair, Perrysville avenue, for divorce.

In her libel filed in Common Pleas Court, she alleges cruel and barbarous treatment. It is stated that their marital difficulties resulted in arguments over money.

Mrs. St. Clair gave her temporary address at 233 Marshall avenue, having temporarily been living at the home of Mr. and Mrs. Earl Adair. Mrs. St. Clair is the widow of the late Attorney J. M. Redden, who formerly lived in Mission Hills, Mt. Lebanon. Mrs. St. Clair having also lived in Creedmore avenue, Brookline. Mrs. St. Clair remarried in 1926. The mother brought habeas corpus proceeedings to get possession of her child, Judge James R. Macfarlane awarding her custody.

Knew Husband Drank, Awarded Divorce

Judge George V. Moore, of Common Pleas Court, in an opinion handed down yesterday, says that because a wife knew before her marriage that her husband had a weakness for liquor is not sufficient reasons for refusing a divorce.

Bernard A. Cumminskey, Coraopolis, had set up a defense that his wife knew of his drinking before marriage, but Judge Moore granted Mrs. Emma J. Cumminskey, of 810 Highland avenue, her freedom, in spite of his denial that he had not treated his wife right.

Ross Township Building Permits Total $44,200

New buildings and alterations to cost $44,200 were authorized in Ross Township in May, George G. Antill, building inspector, has informed the township commissioners in his monthly report.

Permits were granted as follows: Edward F. Kimmich, two-story brick veneer dwelling, Perry highway, to cost $7,500; Perry Richardson, two-story frame dwelling, 15 Walnut street, $5,000; Julia Kneips, repairs and addition to dwelling, West View avenue, $800; Heintz Brothers, brick veneer dwelling, Evergreen Heights, $5,000; A. B. Warren, repairs to dwelling, Luzerne street, $800; Samuel Morrison, addition and repairs to dwelling, 1 Adella street, $1,600; Peter Bruinghouse, moving and addition to dwelling, Babcock boulevard, $3,000; Mrs. Mary Behun, one-story frame dwelling, Laurel Gardens, $3,500; William Barthel, one and a half-story brick and tile cottage, First Ward, $6,000; North Hills Estate, office building, Perry highway, $2,500; W. J. Donough, one-story frame cottage, Brighton road, $2,500; Thomas Bonno, repairs and alterations to dwelling, 826 Benton avenue, $1,000; Albert C. Becrist, one-story frame cottage, Renton avenue, $5,000; Edward Klein, repairs and alterations to dwelling, Babcock boulevard and Thompson road, $1,000.

PITT GRADUATE CUPID'S VICTIM

Cupid dressed himself up in a cap and gown yesterday and attended the graduation ceremonies at the University of Pittsburgh to select a subject.

George W. Gage, Jr., a member of the graduating class in the School of Education and a resident of Parnassus, was the one that drew the eyes of the little god. After receiving his degree, Gage sought out his fiancee, Miss Louise McCormick, of Parnassus, and both went to the marriage license office in the City-County Building.

When they arrived at the office a clerk took them in hand, filled out the license, charged William two and one-half dollars and wished them good luck, all in three short minutes.

The couple would not reveal the date of the great event.

INSURANCE FAKE CASE DROPPED

Charges of attempting to defraud the Home Insurance Company were quashed against James E. Bova, of Pius street, and Lawrence Bleichner, of St. Clair street and Penn avenue, when the commonwealth today informed Judge George V. Moore it had insufficient evidence to convict.

The pair, charged with defrauding the insurance company in the theft of an automobile owned by Bova, collected $1,450 on a $1,500 policy on July 19, 1928. The absence of two prosecution witnesses, Dominic Cocco and Andrew Page, both serving sentences in the federal prison at Atlanta, was given as the reason for the inability to produce sufficient evidence.

FEES TO POLICE STILL AT ISSUE

The decision of Judge James B. Drew that policemen and detectives of Pittsburgh are entitled to witness fees when they testify in court will not affect the decision on a case still pending in Common Pleas Court, in the belief of County Commissioner Charles C. McGovern. The court opinion reversed a ruling made by McGovern when he was county controller.

"The real test, I believe, is one still pending in Common Pleas Court, which is an appeal taken by a group of police officers shortly after my edict as controller," he said. "The case is a civil one and not criminal, so I believe that Quarter Sessions lacks jurisdiction, except in specific cases, to direct the payment of witness fees."

Judge Drew's opinion was on an appeal taken by Peter Connors and Bert Keller, former city detectives, who contended they had a right to witness fees on murder cases. McGovern intimated that the case might be carried to the State Supreme Court, if the Common Pleas Court favors the policemen.

Students at Tech Present 4 Plays

Four short plays written by students in the playwriting classes will be produced tonight and tomorrow night by the department of drama of the Carnegie Institute of Technology. The plays announced for production are "Through a Glass Darkly," by Richard Burrell; "The Golden Plate," by Lewis Harr; "Crime Conscious," by Sidney Giffen, and "The First of May," by Mrs. Sana Mouromseff.

George Phelps, a student, will produce Mrs. Mouromseff's play, and the others will be staged by the authors.

Schools at Avalon Hold Annual Picnic

Avalon schools held their annual outing at West View Park today. Special street cars and automobiles conveyed a throng to the park, where free amusement tickets were provided the pupils.

Bogus Solicitor Gathers Up Rugs

Inspector Frank R. Boyd, of the Detective Bureau, today warned housewives to be careful about giving their rugs to a man claiming to represent the Golden Rule Carpet Cleaning Company, which, according to the inspector, has gone out of business.

Three persons reported to detectives that they had given rugs to the man and had heard nothing from them. They were Mrs. Sarah McDermott, 3510 Louisa street; Attorney Richard Jones, 1004 Wylie avenue, and Mrs. G. A. Warfield, 713 Singer place, Wilkinsburg. The rugs were valued from $70 to $400.

Bellevue Seniors To Stage 'Stunts'

Class night "stunts" will be presented tonight by the senior class of Bellevue High School, in the school auditorium. A large number of the class members will participate.

DOGS ATTACK 2 CHILDREN

Two Mt. Washington children were bitten by dogs near their homes yesterday.

Homer Merriman, 4, of 517 Augusta street, was bitten on the left hip by a dog owned it is said, by Edward Davis, of 473 Augusta street.

Frances Whiteside, 8, of 101 Kathleen street, was bitten on her left knee by a dog alleged to be owned by Gabriel Nardell, of 468 Williams street, earlier in the evening. She was treated by a physician and later taken home.

Couple, Wed 50 Years, Observes Anniversary

More than 200 members of the family and friends, Wednesday, took part in the celebration of the golden wedding anniversary of Mr. and Mrs. Mathew M. McFeatters in their home, Kenmore avenue, Rook, near Carnegie.

Mr. McFeatters was born in Indiana County 75 years ago, and Mrs. Emma McFeatters was born in Johnstown 72 years ago. They were married in Schenley, Pa., and have lived in this part of the state since that time.

The couple have two children, Dale McFeatters, Carnegie, and Clyde McFeatters, of Crafton, and two grandchildren.

Injured by Auto, Sues for $35,000

Albert Lang, 218 Dinwiddie street, through his counsel, Normal Gluck, has brought suit against J. H. Agnew, a butter and egg merchant, for $35,000 for injuries to his head and chest, caused by being struck by the defendant's car. The accident happened April 12 at Murray avenue and Darlington road, because of allegations made in Common Pleas Court that proper warning was not given.

Two Held Up, Robbed Of Watch and Cash

Wilbert Fitzgerald, 321 Melwood street, and Thomas McFarlane, 228 Meyran avenue, were held up by two Negroes in Forbes street, near Meyran avenue, early today. Fitzgerald was robbed of a gold watch and 80 cents, and McFarlane of $8.

GIRL ATTACKED AT BRADDOCK

County detectives today were searching for a man who attacked a 13-year-old Swissvale public school girl in Braddock Park, Braddock Township.

The girl, with schoolmates, was gathering birds' eggs in the park yesterday when the man accosted them.

"I'm the game warden," the man said. "You'll have to put those eggs back where you got them. Come with me"—and he pointed to one girl—"and we'll bury the eggs down in the valley."

The girl returned a half-hour later and told of being mistreated.

Because of the girl's youth, the Sun-Telegraph withholds her name.

Girl in Auto Battle Uses Another's Name

Declaring that another girl had used her name as a member of a group of young women who battled with eight young men who attempted to attack them on a lonely road in the eastern part of the county Tuesday night, Miss Mary Lawrence, of Mt. Lebanon, today threatened court action. Miss Lawrence, who came here from the Greensburg district, said she was not involved in the automobile party which resulted in the attack, but believed she knew the identity of the girl who used her name.

Conference

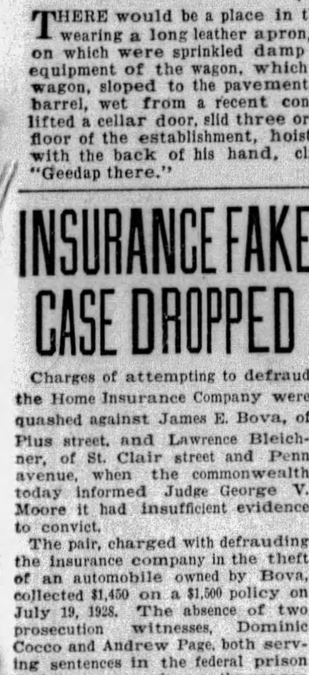

JOSEPH C. TREES.

Mr. Trees, Pittsburgh multi-millionaire oil man appointed by Gov. Fisher to represent the state at the national Oil Conference at Colorado Springs, June 10, at the suggestion of President Hoover.

Youth, 18, Arrested For Theft of Auto

Charged with having transported a stolen automobile in interstate commerce, John King Brady, 18, of Tulsa, Okla., was arrested in Greensburg today by Deputy United States Marshal John Lowers. The youth was arrested Wednesday by Greensburg police while repairing an automobile. When questioned, police say, he admitted stealing the machine in East Liverpool, O.

According to Lowers, Brady also admits being a deserter from the United States Army. He will be given a hearing before the United States Commissioner.

Boy Driver of Death Car Granted Parole

Mike Krajack, 15, of McKeesport, was paroled for one year by Judge George V. Moore in Criminal Court, when he pleaded guilty to an indictment charging him with involuntary manslaughter for having caused the death of Theodore Telega, aged 3½ years, in front of the child's home in Erie street, Glassport, last March 27. Kragack was driving a truck and pulled out from the curb just as the child dashed into the street.

City Employe Held In $6,678 Shortage

The grand jury late yesterday returned an indictment against Charles S. Scharf, an employe in the office of the city treasurer, charging him with embezzlement in connection with the alleged theft of $6,678.60. City Treasurer Wallace Borland appeared as chief witness against his employe.

GOSH, WHAT A LOT OF HIPPO NAMES!

Photo by Pittsburgh Sun-Telegraph.

JAMES MOORE EDWARD G. LANG ERNEST TRETOW

From all these little slips, each sent by a Greater Pittsburgh boy or girl, will come the name for the new hippopotamus in Highland Park Zoo. Public Works Director Lang and Head Keeper Tretow were to be the judges, but there were so many names they called upon Mr. Moore, city parks' superintendent, to lend a hand. The job won't be finished today but tomorrow's Sun-Telegraph will announce the name they selected.

Says Driver Had No License; Asks $35,000

Alleging that the driver of a truck which ran down her daughter and injured her, was not licensed, Mrs. Mabel Keating, 2046 Tustin street, has entered suit against the Korones Baking Company, 41 Chatham street, for $35,000 damages. The child, Margaret Keating, aged 10, was struck while crossing Brady street April 13, last. Her right ankle was sprained. She also suffered concussion of the brain and a rupture of the right ear, she says in her bill of complaint.

3 Schools Holding Annual Picnic Today

Hundreds of pupils in the Carrick, Knoxville and Greentree schools attended the annual outings at Kennywood Park today. W. H. Spreckle headed the Carrick committee, Milo H. Miller and C. B. Critchfield that of Knoxville and William M. Torrance, Greentree.

Desertion Charged In Wife's Suit

Elizabeth L. Karras, 127 Dunbar avenue, Bellevue, has filed a libel in divorce in Common Pleas Court against Michael Karras, alleging desertion. The couple were married in 1923, Mrs. Karras saying she was deserted three years later.

Will Rogers Says

BEVERLY HILLS, Cal., June 7.

The best inconspicuous humor of the week comes out of Washington, as usual.

The British ambassador says no more liquor will be shipped in while he is there.

Now here is the catch. He didn't say this until after his side had lost the election at home, which means that he will soon be out of a job embassing.

By declaring this, he gets the next one in bad by having set a precedent, and, incidentally, is not entirely destitute of sustenance during the remainder of his short stay, because there is enough on hand, by economizing, to last.

Diplomacy is a great thing if it wasn't transparent.

Yours, WILL.

W. VA. JOINS TAX REVISION DRIVE

With an increasing number of Pennsylvania industries assisting in the campaign for the downward revision of the tax on earned incomes, the canvass sponsored by the Pittsburgh Sun-Telegraph was extended into West Virginia.

Petitions are being circulated in Weirton, W. Va., and it was shown that the citizens of the Panhandle are as much interested as their Pennsylvania neighbors in the effort to reduce the burden levied on the incomes of wage earners. Bankers, manufacturers, merchants and the business men generally in the flourishing steel town gave their signatures to the petitions. The canvas will be carried to Follansbee, Wellsburg and Wheeling.

While the enrollment of members in the league for lower taxes on earned incomes has been begun in other states, the campaign in Pittsburgh and throughout Western Pennsylvania is proceeding with no abatement of interest. In Beaver County hundreds of signatures were obtained from the business men of Aliquippa.

In Washington County the bankers, merchants and professional men of Washington and Canonsburg signed practically 100 per cent of their representation in the indorsement of the Sun-Telegraph plan.

In Pittsburgh signatures still are pouring in. Hundreds of employes of the Philadelphia Company are signing, and petitions were received from the R. D. Nuttall Company, the United Engineering and Foundry Company and other industries in the Lawrenceville district.

SLOT MACHINE MAN FINED

Norman P. Regelman, alleged racketeer, indicted on three counts of maintaining gambling devices in the recent graft probe, pleaded guilty in Criminal Court before Judge James B. Drew and was fined $100 and paroled for one year. He admitted operating slot machines at the Lyric Club, 4600 Liberty avenue; the German Beneficial Union at Forty-third and Butler streets and the St. Palomal Club, Fortieth and Butler streets.

William Winkler, another alleged racketeer, indicted on a charge of violating the liquor laws, was acquitted by direction of Visiting Judge O. C. Kent, of Crawford County, who ruled that the state had not produced sufficient evidence upon which to convict.

Lightning Damages Two Beaver Houses

BEAVER, Pa., June 7.—Two residences here were damaged when lightning struck a tree between the home of Mrs. J. F. Reed and that of her son, Attorney Harold F. Reed, in Third street. The lightning followed a radio aerial and electric wires into the two houses and a garage at the home of Attorney Reed, tearing plaster from the walls and breaking several windows.

Although several women were attending a party at the home of Mrs. Harold Reed, no one was injured. Beaver firemen were called, but no fire resulted.

Morgan Memorial Dedication Today

WASHINGTON, Pa., June 7.—Dedication of a memorial to Col. George Morgan, one of the leading spirits of the colonial days in Western Pennsylvania and the Middle West, will take place at 4 o'clock this afternoon near Morganza. It is constructed of stones which were used in the original foundation of the mansion of the hardy pioneer, Dr. W. J. Holland, curator of the Carnegie Museum, Pittsburgh; Prof. Maxwell Savelle, of Columbia University, and Dr. Theodore C. Pease, Urbana, Ill., member of the Illinois State Historical Society, will be speakers.

Monongahela Child Injured by Auto

CHARLEROI, Pa., June 7.—Dorothy Leighton, 7, daughter of Mr. and Mrs. Raymond Leighton, of Monongahela, is in the Memorial Hospital with a fractured collarbone as a result of being run over by a sedan driven by J. C. Boore, of Mt. Lebanon. Boore was released on his own recognizance.

(Advertisement)

GIVE BABY HIS CHANCE TO GROW

Mothers Must Build Up Their Strength of Body.

Every baby has a right to be well born. It has a right to a healthy parent. No woman has the privilege of neglecting her own body and permitting her blood to be polluted by the absorption of waste products. She should be clean inside as well as out.

No person is clean who suffers from constipation. The waste products of the body must find some way of getting out. If the natural channel is closed, the skin, lungs and kidneys are all overworked. Even then the blood becomes foul. When it does, the stomach gives way, or some other part of the body suffers.

A bad situation deserves plain speaking. Every woman who expects to become a mother should have two or three normal bowel movements a day. So should everyone else. Nature never intended that waste matter should remain in the body to be reabsorbed into the blood stream, and Nature punishes everybody who allows that condition to exist.

Most constipation is catarrhal in character. Often it is caused by catarrh; sometimes it causes catarrh. No amount of violent purges will relieve this catarrhal condition. They only aggravate it. A treatment of the entire system so that Nature herself can overcome the trouble is the right way. That is one of the reasons why so many people say World's Tonic works wonders in cases of constipation. It not only relieves promptly in most cases, but it helps Nature to remove the cause of the trouble.

Expectant mothers can take World's Tonic without danger, and it is intended to help purify the blood, remove catarrhal manifestations and aid the kidneys in throwing off poisons. When these are done, the baby has many more chances of health than it can have when the mother herself is diseased. Give the youngsters their chance by using World's Tonic, which can be obtained at Dow's (formerly McCulloch's), also May's or any other first-class drug store.

$10 to $15 French Room Hats in This Great

Millinery Sale!

Many Less Than ½ Price!

$5.50

2 for $10

The most elegant modes you ever saw—all last-minute midsummer styles, colors and fabrics! A wonderful variety—remarkable values!

Hair Hats *Crepe Hats*
Felts *Rough Straws*
Lace Modes *Smart Bakus*
Felt and Velvet Garden Hats
Ballibuntls

F. & S.—Third Floor

Girls' Voile Dresses

Unusual Values, at . . .

$2.98

Sizes 8 to 14!

Charming frocks, some of plain or flowered organdy . . . frothy with ruffles . . . a-flutter with shining ribbons . . . demure with touches of lace or posies! In all the soft pastel shades . . . in many different styles—including ensembles. And all so girlish and gay! Sizes 8 to 14.

F. & S.—Third Floor

J. & T. Cousin's and Other Makes

Women's Shoes

$5.50

2 Pairs for $10.50!

Straps . . . pumps . . . colors . . . plain . . . oh, so many different styles and colors from which to make a pleasing selection! Variety of leathers . . . combinations of colors . . . all heel heights . . . and all sizes and widths in the group. Women will appreciate these values!

F. & S.—Third Floor

FRANK & SEDER JUNE SALES

Tomorrow — Saturday — Repeated By Popular Demand —

A MIGHTY SALE OF DRESSES & ENSEMBLES

A Similar Sale Last Saturday Drew Such An Immense Crowd That We Could Not Meet the Demand. We Have, Therefore, Prepared Another Event For Tomorrow!

2 for $21

Selections that make it so easy for you to purchase your entire Summer wardrobe—first, because of the tremendous variety—second because of the very low price—last, because you will find values and qualities far out of the ordinary in this TWO FOR $21 SALE—on our Second Floor tomorrow.

New Sun-Tan Modes, Lovely Models for Street and Business, Fluttery Frocks for Dancing, Dresses for Travel, Seashore, County Club, Etc.

Fabrics—Georgette, Printed Chiffon, Washable Crepe, Flat Crepe, Sports silks, Prints in stripe, floral and seashore effects. Styled to please the most discrimiiating woman.

Colors—Every color you can name—including many modes ever-smart navy and black.

Sizes—For Juniors, for Misses, for Women, for Little Women and Larger Women.

Frank & Seder—Second Floor

Second Floor

Drastically Reduced!

Women's and Misses'

COATS

$14

$25 to $35 Silk Coats, now	$14
$25 and $30 Velvet Coats	$14
$29.75 Broadcloth Coats	$14
$25 to $35 Furred Coats	$14
$29.75 Trim Sports Coats	$14
$25 to $35 Kasha Coats	$14
$25 to $35 Basketweaves	$14

A variety as splendid as are the values themselves! Savings that urge every woman to enrich her wardrobe.

Misses' White Coats

Flannel and Novelty Basketweave!

Also soft pastel shades. So summery—and so entirely correct with sheer Summer frocks! The majority silk lined—all finely tailored, with stand-up and throw collars, with pockets, with new cuffs.

$10 to $16.50

Frank & Seder—Second Floor

BARGAIN BASEMENT

3 HOUR SALES 9 A.M. to 12 NOON

Misses'-Child's Sandals — Russian calf barefoot sandals with waterproof soles, rubber heels. All sizes. Low priced. Frank & Seder—Basement — **$1**

Boys' to $3.95 Topcoats — New wool-mixed topcoats in newest patterns. All sizes. Limited quantity — while they last. Basement — **$1.88**

Women's Apron Dresses — Fashioned of good quality fabrics, plaids, etc. Seven styles to choose from. Frank & Seder—Basement — **29c**

Child's Rayon Bloomers — Of heavy quality rayon in white and colors; full cut. Variety of styles to choose from. 3 hours only. Basement — **39c**

$8 Cork Linoleum Rugs at — 6x9 ft. size—genuine cork linoleum, burlap back; just one pattern. Good seconds. Just 55 rugs to sell. Bsmnt. — **$3.33**

Men's Dress Shirts, 2 for — Slightly soiled from handling. Good quality broadcloths, madras, etc. All sizes. To $1.50 values. Basement — **$1**

Child's Sport Sox, 2 Pairs — Also stockings. Regularly priced to 25c pair. Greatly underpriced for three hours only! Special. Basement — **25c**

Child's Brand New Hats — Newest spring and summer hats in cunning styles; latest shades to select from. All head sizes. Basement — **50c**

ALL DAY SALE!

Women's and Misses'

Bathing Suits

At a Special Low Price!

High grade wool-mixed bathing suits in the most popular colors and combinations, all the newest styles, all sizes.

$1.98

Frank & Seder—Basement

Great June Sale Offering! Women's and Misses' Smart New

SILK DRESSES

Featured in Two Remarkably Underpriced Groups for Quick Selling!

$5.85

Extraordinary Values!

Fashionable new silks and print dresses in a most unusual offering—both from fashion and economy standpoints. Styles, materials, and tailoring that hardly seem possible at so low a price.

$7.94

'Way Underpriced!

Featuring clever adaptations of the latest models that emphasize style and quality. Rarely do you ever find such fabrics as Washable Crepes, Printed and Plain Georgettes, also Ensembles, such detail and finish combined in a sale at $7.94.

Regular and Extra Sizes 16 to 50

Saturday Special!

COATS

For Women & Misses!

Reduced from our higher priced lines—while this limited number lasts—come early.

$6

New Silk and Print

DRESSES

For Women & Misses!

The biggest dress value in town at this remarkably low price—sizes 16 to 50.

$3.98

Frank & Seder—Sub-Basement

Special! Women's and Misses' White Flannel Coats—$8.74

Up to $3.95 Straws

Panamas, Leghorns, Sailors, Milans, Yeddos!

$1.95

Sample lines from some of the foremost makers in the country at a price that is considerably less than their real worth.

Men's Store—Fourth Floor

OUR GREAT ANNUAL JUNE SALE

Neckties!

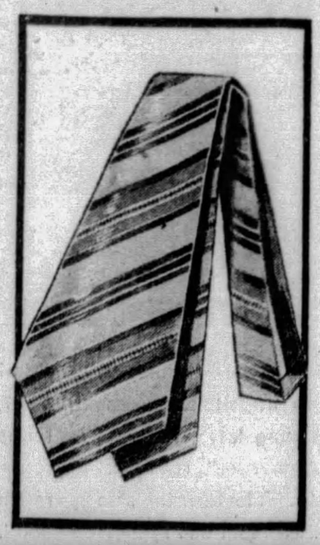

Over 12,000 first quality Ties! Hand Tailored Ties—Imported Silks—Fine Domestic Silks in new patterns and colorings.

Regular $2.00 Ties
Regular $1.65 Ties
Regular $1.50 Ties
Regular $1.00 Ties

69c 3 for $2

White and Pastel Shades

Broadcloth Shirts

Fine count English Broadcloths. White and new (fast color) pastel shades; finely tailored; collar-attached styles.

$1.35

Men's Store—Fourth Floor

Boy's Cheviot Suits

All wool . . . two pairs long trousers . . . sizes 13 to 18.

$15

The most popular suit for the graduation ceremonies. Very well tailored . . . excellent material . . . wonderfully good-looking suits.

Boys' Suits

With two pairs short trousers. All wool blue cheviot. Sizes 7 to 16. Good style for the younger boy!

$12.50

Frank & Seder—Fourth Floor

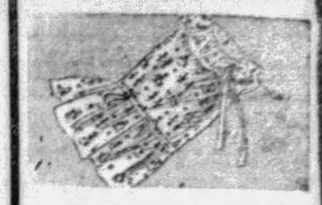

Tony Sarg Tots' Dresses

$2.98

Regularly $5.98

"Tony Sarg" prints—those gay, washable little frocks in tailored or ruffled styles—delightful patterns and colors and sizes from 2 to 6 years.

Frank & Seder—Third Floor

FRANK & SEDER JUNE SALES

Great Clothing Savings for Our June Sales!

Hart Schaffner & Marx MEN'S SUITS

Made to Sell Regularly at $40 to $45

$28

A REMARKABLE collection of fine suits---specially purchased for the great annual June Sale---offering a greater-than-usual selection at a less-than-usual price.

Whether you prefer the college type of suit or the ultra-fashionable—or the extremely conservative—or anything in between — you will find it here tomorrow in this Hart Schaffner & Marx group at a special June Sale price—$28.

Two-Piece Summer Suits

Genuine "Palm Beach" Suits **$12.75**

Silk Trimmed Tropical Worsteds **$19.75**

Hart Schaffner and Marx "Dixie Weaves" **$25**

—and Another Great June Sales Group of

Hart Schaffner & Marx $55 to $65 SUITS

Beautifully made—finely tailored Suits from this great maker at a sharply reduced price; newest fabrics and colorings in a full size range.

$38

Just Arrived! A Brand New Shipment For Our June Sales

"TWENTY-ONE-FIFTY"

SUITS—TOPCOATS

"Twenty-One-Fifty" Suits are specially made for the Frank & Seder Stores of Pittsburgh, Detroit and Philadelphia.

We select our own fabrics—the fashionable patterns and colorings—specify a rigid standard of tailoring and workmanship, under our personal supervision—every factor of quality is maintained to "back up" our guarantee of giving our customers the best value at the price—"TWENTY-ONE-FIFTY."

$21.50

(EXTRA PANTS TO MATCH SUITS AT $5)

Take Express Elevators to Our Men's Store—Fourth Floor

Tomorrow . . .
. . . introducing

DR. POSNER'S SCIENTIFIC SHOES

For All Children

In Our Boys' and Girls' Third Floor Shoe Section

$3.00 to $7.00

Welcome news for mothers and children! You can obtain these famous children's shoes at FRANK & SEDER'S—in our Children's Shoe Department. We have chosen Dr. Posner's Scientific Shoes because they are designed by specialists who realize the necessity of proper footwear for the growing boy and girl.

Styles and Sizes For All Boys and Girls

Comfort combined with trim appearance make these shoes suitable to the needs of every child. Whether it be a snugly laced high tan shoe . . . a shining patent step-in pump . . . a blucher oxford with darker saddle . . . you are sure to find it in this selection of Dr. Posner's shoes.

A Specialist from Dr. Posner's Factory Will Be in Attendance All Day Saturday

FREE!

Balloons For the Kiddies

Free Balloons tomorrow, for all children accompanied by adults.

Frank & Seder—Third Floor

PATRICIA PITT'S SPRIGHTLY COMMENT ON SOCIETY

Fashionable Party at Nuptials of Miss Margaret McClintic

Photo by Trinity Court.

MR. AND MRS. GEORGE HUTCHISON LOVE AND PARTY

The bridal party at the wedding of Miss Margaret McClintic, daughter of Mr. and Mrs. Howard Hale McClintic, Beechwood boulevard, and a prominent member of the younger society set, to George Hutchison Love. The wedding, at Calvary Episcopal Church, was one of the outstanding events of the month.

Society in Gay Costumes Attends First Day Of Horse Show

FOR the first time in ages and ages, the sun shone upon the ring at the Allegheny Country Club on the first day of the club's annual horse show, and the first day, I hardly need mention, since everyone was there, was yesterday. Today the show is again dominant in the interests of Pittsburgh and Sewickley society folks, and will be tomorrow too.

And the sun brought out hundreds of spectators in bright-hued sport costumes, relieved by the more somber attire of the men. From a distance the grandstand seemed to be strewn with flamboyant confetti.

The first day of the horse show is always noted for the costume riding and driving party given at the close of the initial show day each year by the William Christopher Robinsons. That period so often favored by costume parties was chosen by the hosts, the gay nineties. Richard King Mellon was clad as a Napoleonic officer. The William Standishes were costumed as baby brother and sister, wheeled in a perambulator by William George, Jr., as nurse. Spanish bullfighters, early burlesque days and costumes of the sixties were also seen. Following the exhibition in the ring, the Robinsons entertained the guests in their Sewickley Heights home, Franklin Farms.

During the afternoon I saw Mrs. Henry Clay Bughman, Jr., in an orchid crepe ensemble and violet straw hat, chatting with Mrs. Cyrus R. Miller and Mrs. Miller's niece, Marion Moore, of Roslyn, Long Island, who is her house guest. Marion was maid of honor at the marriage of her sister, Jean Moore, to Oliver Wallop, second son of the Earl and Countess of Portsmouth, of Devonshire, England, last Saturday.

Marion was striking in a simple white crepe gown, over which she wore a long coat of white silk, embroidered in green. Mrs. Miller wore a red and beige polka-dot ensemble, with the flared skirt of beige with a red dot, and the jacket of red with a beige dot. Her large hat was of coarse white straw.

Of course, Mrs. William Christopher Robinson was entertaining in her box. She wore a knitted costume of powder blue and white and a blue felt hat.

The T. M. Girdlers were entertaining the Arthur C. Martins, of Greensburg, in their box. Mrs. Girdler wore a yellow silk crepe ensemble and a yellow hat, and Mrs. Martin, a pink knitted dress and pink hat and a novel violet knitted coat.

During the afternoon I noticed the J. O. Burgwins, both in riding habits, talking to friends in the boxes. With them was their small daughter, Susan.

In the William Christopher Robinsons' box I saw Richard King Mellon, son of the Richard Beatty Mellons. In the same box was Mrs. B. F. Jones III in a yellow silk crepe sports dress and a brown straw hat.

Among those watching the jumps from cars parked by the ringside was Mrs. J. E. Brown, in dark green silk and a green straw hat. With her was Mrs. McElroy Moss, of Washington, D. C., who is the house guest of her mother, Mrs. Albert B. Benney. Mrs. Moss wore a white silk dress and a white wool coat and a beige felt hat. Emily Welch, of New Haven, Conn., the guest of Mrs. William Booth, wore an orchid tweed suit and an orchid felt hat. A chartreuse green ensemble with a small black polka dot was worn by Priscilla Brown, with a brown hat to complete her costume.

A group of Sewickley debutantes, who'll come out later this month or in the fall, were discussing plans for the coming season between the various classes. In this group were the Rose girls, Anne and Margaret, dressed alike in green jersey dresses, trimmed in brown, and white, green and brown straw hats; Mary Elizabeth Floyd, in white crepe dress and scarlet silk jacket and white felt hat; Katherine Collin, in a green silk dress and green felt hat; Peggy Milligan, in a pink ensemble; Susan Potter O'Neill, in a white and green sport ensemble; Emily Frew and Frances Forsyth.

Others I saw in the boxes were the James Francis Burkes, Mrs. Charles Shoemaker, Mrs. Robert McCague, Mrs. Frank Faber Brooks, the R. Dudley McMahons, Mrs. George A. Benney, Mrs. D. O. Thompson, Mrs. Henry R. Rea, Mrs. William Penn Snyder, Mrs. Leonard G. Woods, Mrs. George P. Rose, Mrs. James Hay Reed, Althea Robinson, Virginia Willock, Mrs. William Thaw, Jr., Mrs. George P. Bassett, Jr., Catherine Suydam, Mrs. Donald Scott Rodgers, Mrs. John W. Lawrence, the A. Rex Flinns, Rosemary Casey and Mrs. George L. Craig, Jr.

* * *

ONE of the interesting June weddings will take place in New York, as I told you before, that of Verna Louise Brenneman, daughter of Mrs. Griffith Robinson, of Amberson avenue, and William Seward Lyon, son of the Edward A. Lyons, of Plainfield, N. J. The ceremony is set for Wednesday at the Ritz Tower, where Mr. and Mrs. Robinson maintain a residence, and the Rev. Dr. Hugh Thomson Kerr, pastor of the Shadyside Presbyterian Church, is going on to officiate.

The birde having her brother's wife, Mrs. David Emery Brenneman, for her matron of honor, and the other attendants will be Mrs. Brenneman's three daughters, Marjorie Katherine Flower, as bridesmaids, and Verna Emery Brenneman, as flower girl. Frederick S. Stevenson, of Short Hills, N. J., will be best man and the ushers will include Sidney Dexter, of Philadelphia; Francis and Thomas Day, of Plainfield, and Robert Davis and Alban B. Butler, Jr., of Tulsa, Okla. Only close friends and relatives will be present when the ceremony is performed.

* * *

I AM sure you will be interested to know that the William Rittenhouse Kuhns, of Roslyn place, have announced the engagement of their daughter, Elizabeth, to Duncan McCallum Dayton, son of James Chandler Dayton, of New York. The engagement was announced yesterday afternoon at a small tea which Mrs. Kuhn gave in her home.

Elizabeth attended Mrs. Dow's School at Briarcliff Manor, New York, and Mr. Dayton was graduated from Yale in 1915. He served as an officer in the United States Navy during the World War.

* * *

I'VE just heard that one of the weddings set for this month has been postponed for the second time. This is the marriage of Fanny Dusmet, daughter of the Marchese and Marchesa Dusmet de Smours, of Rome, Italy, and Count Francisco Campello, also of Rome, which was originaly set for last Saturday. The ceremony was postponed, then, until yesterday, and now I understand that it will take place tomorrow in Rome.

The marchesa was Edith Oliver, daughter of Mrs. James B. Oliver, of Shields, before she was married, and a small group of her Pittsburgh relatives went to Italy for the wedding.

* * *

MRS. ROBERT CHARLES TODD, the former Miss Darrell Ewing Morrow, will be matron of honor at the wedding of Miss Emily Fulton, daughter of Mrs. William Kirker Fulton, of Wilkinsburg, and Robert Martin Hays, son of Mr. and Mrs. George Allan Hays, of Edgewood, which will take place Saturday, June 22, at 7:30 o'clock, with the Rev. Dr. James Best officiating. Miss Frances Keiser, Mrs. Karl Straub and Mrs. William F. Ewart will be bridesmaids. Mr. Straub will be best man and the ushers will include Harry H. Brainerd, Robert B. Sutphen, Robert Charles Todd, William B. Fulton, W. King Richwine and William F. Ewart. A small reception in the University Club will follow the ceremony.

* * *

THE marriage of Miss Mary Helen Anderson, daughter of Dr. and Mrs. William Anderson, of Eastern avenue, Aspinwall, and John Jacobs Geise, son of Mrs. Margaret Geise, of Aspinwall, was solemnized last night in the Anderson home by the Rev. Dr. H. A. Gearhart. Only the families and a few friends were in attendance. The bride wore ivory satin with a tulle

(Continued on Page Twenty-five.)

NEW JUNIOR-DEB STYLES

In the newest summer "Junior-Deb" models, especially designed for important occasions in vacation, the very young lady will find the same touches of "grown-up" style that delight her older sister. The charming shoe above, of flowered linen cloth with applique and trim of gold kid, is priced at $6.50 (sizes 3 to 7). The Junior Debutante must have her reptile shoes too, since they are so popular with ladies of all ages. Below is a genuine beige watersnake center buckle model, to be had in sizes 3 to 7 at $8.50.

VERNER

249 Fifth Avenue

Children's Shop

Third Floor

"Better Ingredients make it Richer Tasting" say these fine cooks

"I searched for the best mayonnaise"

"I searched for the best mayonnaise I could find. Hellmann's satisfies me wholly. It is bland, smooth, and rich—perfect, too, as a base for Russian and Thousand Island Dressings. I have used it for nine years."
—*Anna Smith.*

Beatrice Lillie relies on the high culinary skill of Anna Smith for her justly celebrated dinners.

"—there's no better mayonnaise made in any kitchen"

"I've served Hellmann's Mayonnaise now for nine years and I know it is good. No mayonnaise that wasn't put together with the very best oil and eggs would ever taste like Hellmann's."—*Alma Robinson*

No other mayonnaise pleases Alma Robinson, cook for Mrs. James R. Lowell, of Boston.

RICH, golden spoonfuls of Hellmann's Mayonnaise quickly transform the humblest of greens and vegetables into magnificent salads. And knowing this, wise cooks everywhere have made many a meal more entrancing.

The rich, true flavor of Hellmann's comes from choice eggs, fine salad oil, pure vinegar, rare spices. These, and only these, go into its making. That is why Hellmann's is preferred in 5,000,000 American homes.

These fine ingredients, each selected for flavor, are carefully blended after an old recipe from France, and tirelessly, evenly beaten. Even in your own kitchen, you could take no more pains to make sure of the deliciousness of your mayonnaise.

Hellmann's is blended in six sunny kitchens scattered across the country, and rushed from the nearest of these to your grocer. Each jar is as fresh when it reaches you as the salad on which you use it.

You'll always find Hellmann's full of flavor, fresh, and sweet. Buy a jar of Hellmann's Mayonnaise today. All grocers have it.

The popular family size is ½ pint—25¢. Other sizes, 3½ ounce, pint, and quart jars.

HELLMANN'S MAYONNAISE

© 1929, P. Co., Inc.

FOUNDED IN 1887

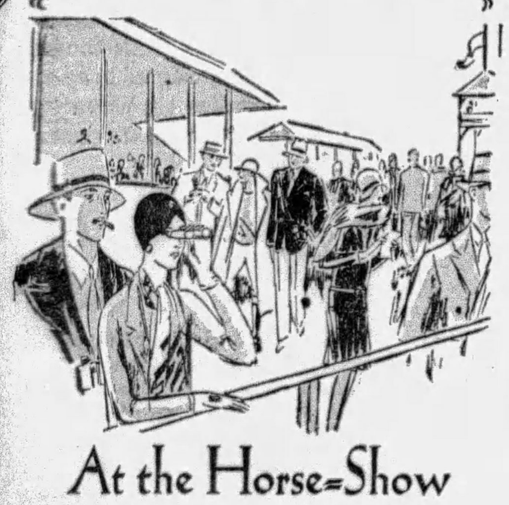

At the Horse-Show This Week in Sewickley

Pittsburgh's smart set gathers to watch sleek thoroughbreds compete for Blue Ribbons

Sports followers, at Sewickley and elsewhere have adopted *Dog and Horse Jewelry.* English artists have achieved striking novelties by itaglio cuttings in crystals, painting them in natural animal colorings.

For Men
Cuff Links, Scarf and Tie Pins are in pronounced favor.

For Women
Brooches in the mode of crops, whips and stirrups.

The HARDY & HAYES Co.
WOOD STREET AT OLIVER AVENUE ~ PITTSBURGH
The Largest Jewelry Establishment in Pittsburgh

Ice this FINE OLD BLEND

to make a matchless summer drink

HOT WEATHER is hard on any household. Nerves grow raw and ragged. Patience wears thin with discomfort. A cooling, refreshing drink like iced Tetley Tea will go a long way toward keeping peace in the family. Serve it at noon and night—even in between.

Tired bodies relax at the very sight of brimming, frosty glasses. And the first sip brings contentment to dry, dusty throats.

Your guests will welcome Tetley too. At afternoon bridge tables, it takes every trick. Made from the choicest leaves of India's finest gardens, blended with a century's skill and experience. Tetley Tea has a rich flavor and a fresh fragrance all its own. Brew it according to the recipe that's printed on every package. Then pour it into tall glasses, partly filled with ice. Easy. Inexpensive. Delightful. Make it your summer standby.

TETLEY TEA

Additional Society and Club News

(Continued from Page Twenty-four.)

veil held with a cap of old lace matching the lace court train, and she carried a shower of white roses and lilies of the valley. Miss Charlotte Marks, cousin of the bridegroom, as maid of honor, wore orchid chiffon and lace and carried spring flowers. The flower girls were Barbara Lou Heinz and Arleen Jacobs, wearing blue chiffon and carrying colonial bouquets. Calvin Wells McEwan was best man and the ushers included James Marks, Jr., and Dr. James Stinchcomb. Mr. and Mrs. Geise will sail tomorrow for England and upon their return in September will be at home in Westmont, Johnstown.

* * *

THE Shannopin Country Club will celebrate the opening of its summer season Wednesday with a program of sports and entertainment. Field events are scheduled for the afternoon, followed by dinner and an entertainment of songs, dances, stunts and Russian music. The Women's Golf Association of Western Pennsylvania will hold a one-day tournament on Thursday at the club and the annual card party for women members and guests will be held on Friday afternoon. Mrs. J. L. Rodrigues is chairman of the women's social committee.

* * *

MR. AND MRS. SAUL KANN and daughter, Miss Beatrice Kann, of Beacon street, will sail for Europe June 12 on the Leviathan, and will return about September 15.

* * *

THE "La Fuyospo" Club will hold a dance Thursday night in the Wilkinsburg Masonic Temple. This affair will close the club's season.

Patricia Pitt

Girls' Conference Hears Dr. Stimson

RECREATION is an educational and not a political function and as such the entire recreation program should be under school control and subject to school standards, Dr. Cyrus F. Stimson told the Pittsburgh Girls' Conference at its annual meeting in the Central Y. W. C. A. yesterday. Dr. Stimson, who is field worker for the Playground and Recreation Association of America, said further that 16 or 18 years ago Pittsburgh had the finest personnel in the playground movement in the United States. Today the work is being carried on the momentum of that period of intellectual leadership by a few discouraged and disheartened workers. Incidentally, Dr. Stimson referred to the Pittsburgh school board as "a masterful, free-minded and high-grade board with which few other cities rate." He spoke of the seven years of hammering and team work by which Cincinnati achieved its present admirable recreation system and said that there must be co-operation and correlation between groups that would make of themselves "a political threat" before they can demand what they want in the way of personnel, which is what recreation systems in large cities now lack.

Miss Helen Harris told of the splendid piece of work done under severe handicaps by Miss Frances J. McGough, the conference's resident worker at Broughton, where backward children have been developed in a kindergarten, boys' and girls' clubs organized and two women's clubs brought to such a standard that one of them is now a real civic force in the community. Miss Harris stressed the present need of medical, nursing and case working service.

Miss Eleanor Flynn was elected president of the conference executive council, Mrs. Church Williams, vice president, and Miss Grace Woodrow, re-elected secretary-treasurer.

* * *

WITH all the decorations and appointments in yellow and white, to carry out the sunshine idea, the Woman's Club of Aspinwall held its annual sunshine luncheon yesterday, the affair taking its name from the little yellow gift bags in which the members bring contributions. This year the gift is to be towards payment on the new piano. Mrs. T. J. Ford served as toastmistress. Mrs. Harry Hamilton toasted the past presidents, Mrs. J. B. Henry, Mrs. A. D. Chittenden, Mrs. C. A. Clowes and Mrs. Ford, and Mrs. Frank Schade toasted Mrs. C. A. Wanamaker, the incumbent, and Mrs. J. H. Milliken, candidate to succeed her. Mrs. F. E. Sturgeon gave a number of readings and music was furnished by Mrs. J. W. Munsell, Mrs. George Robie, Mrs. I. F. Heidler and Miss Elizabeth Terrell, accompanied by Mrs. Henry.

* * *

MRS. BERTHA MEYERS, general chairman for the thirty-fifth annual session of the Grand Chapter of Pennsylvania Order of Eastern Star, has appointed Mrs. Carolyn Philips, of Marlboro street, Wilkinsburg, chairman and in charge of reservations for the banquet to be given in honor of Mrs. Jane M. Roberts, worthy grand matron, and Orin W. McElwee, worthy grand patron, and all other grand officers on Wednesday evening at the William Penn Hotel. Mrs. Johanna Hartzel is chairman for the grand ball to be held in Syria Mosque following the banquet.

* * *

BOOK REVIEWS will make up the program feature for the June meeting of the Dormont Young Women's College Club which will be held tomorrow in the home of Miss Mildred Beck, Wisconsin avenue. The reviews, which will be of recent publications, will be given by Mrs. C. V. Starrett. Assisting the hostess will be Miss Ethel Penman and Mrs. S. V. Albo.

* * *

MRS. LUCILLE MILLER WERNER and Miss Mabel King will give the program for the South Hills College Club when the members gather at luncheon tomorrow in the St. Clair Country Club. Bridge will follow the luncheon and business meeting.

* * *

MRS. A. J. ROGERS, of Saranac avenue, Beechview, a member of the Lee Community Club, left Wednesday for Long Beach, Cal., where she will make an extended visit with her mother, Mrs. A. M. Slauson.

* * *

A TALK on the Metropolitan Plan Charter will be given at the June meeting of the Allegheny County Women's Democratic Club, set for Wednesday in the William Penn Hotel.

* * *

A CUTTING for the blind will be held by the Woman's Club of Pittsburgh Thursday at the chapel in Riverview Park. Mrs. George Weber is chairman in charge.

* * *

HISTORICAL night will be observed by the St. Clair Ladies' Community Center. A theater party is scheduled for Thursday night and a bake sale for Saturday.

* * *

THE closing meeting of the Edgewood Cot Club is announced for Monday and will be in the form of a luncheon in the Edgewood Country Club.

* * *

THE annual June fair of the Young People's Society of the Edgewood Presbyterian Church will be held Wednesday.

Your Sunday Dinner--By Prudence Penny

Tomato Soup with Croutons.
Chicken Hamilton.
Candied Sweet Potatoes.
Curled Celery Spinach Timbales.
Hearts of Lettuce.
French Dressing.
Macedoine of Fruit.
Whipped Cream.
Ginger Ale.

TOMATO SOUP is an all year 'round favorite of mine. If you feel as partial to it as I do, let's have it to start our Sunday dinner with.

Cook a quart of tomatoes or the contents of one can of tomatoes, with a pint of water, four cloves, a slice of onion, two teaspoons of sugar and a teaspoon of salt, for 20 minutes. Strain, reheat, and add an eighth of a teaspoon of soda. Melt two tablespoons of butter, add two tablespoons of flour and, very gradually, the hot tomatoes.

Remember that a soup, to be good, must be served red hot. A half cold soup is as sorry an affair as a good resolve that never materializes!

Chicken Hamilton sounds most exclusive, and I assure you it is most delicious. Prepare it this way: Remove all the skin from a roasting chicken and cut it into pieces. Put a layer of the chicken in a casserole. Dredge it with one-quarter cup of flour. Sprinkle with salt and pepper, and pour on just a little water.

Then put a layer of raw beets, carrots and onions, cut in small pieces on top of the chicken layer; and alternate both chicken and vegetables until the dish is full. As an approximate measurement, allow for four tablespoons each of beets, carrots and onions. Put the cover on the casserole and cook in a moderate oven an hour and a half. When nearly done, pour one cup of cream over the chicken and cook for 10 minutes longer. Garnish the top with cooked peas and two or three crisp, curled slices of bacon.

* * *

PREPARE the spinach timbales exactly as if you were having boiled spinach, except that you add a beaten egg to the spinach. Fill buttered timbale-molds with the mixture and put them in a pan of hot water in a hot oven for 15 minutes. Turn them out of the moulds and serve with a rich cream sauce.

The Macedoine of Fruit consists of three pears, three canned peaches, a half cup of diced pineapple (and the fresh pineapple is most delicious in this fruit ensemble) a cup of strawberries and a half cup of white grapes.

Mix them and add a third cup of sugar. Chill for one hour. Serve in dainty sherbet glasses, adding a tablespoon of whipped cream to each glass just before serving, and topping each serving with a candied cherry.

* * *

I HAVE been asked for some novel recipes for children's desserts. Now, children are notoriously fickle about their fondness for the basic things of life, but when it comes to desserts, they usually remain staunchly loyal to the ones that find favor with them.

And it has to be an exceedingly lowly dessert that won't find favor with a childish appetite.

I insist on simple desserts for children; and if, by a fortunate chance the dessert happens to have two colors in it, then it becomes extra fancy and can be relied on to send the little ones to ecstatic heights.

I refuse to look on it as bribery, but a meal will go down much more easily, and without a bit of trouble, if there is a fanciful dessert waiting at the end of it.

Here are some delicious recipes for children's desserts; try them!

Apple custard—two cups milk, two whole eggs or four egg-yolks, one-eighth teaspoon salt, four tablespoons sugar, one-half teaspoon vanilla.

* * *

SCALD the milk in the top of a double boiler. Beat together slightly the eggs, sugar and salt. Add the hot milk to the egg mixture, mix thoroughly and return to the top of the double boiler. Cook over hot water, stirring constantly until the egg coats the spoon. Serve over quartered apples which have been stewed and colored with cinnamon candies.

Fruit dessert—Three oranges, one cup diced pineapple, three well rip-

(Continued on Page Twenty-Six.)

HEALTHFUL MALT CHOCOLATE AND MILK blended give that distinctive TODDY FLAVOR

TODDY is an ideal food-drink! Contains energy-making ingredients that lay the foundation for health and happiness Make with cold milk—shake well. Children love it. In cans at grocers and druggists.

HOT or COLD
TODDY
The HOME food-drink

GUARANTEED Temtor PRESERVES

BREAD spread with TEMTOR Strawberry preserves—there's a tasty combination! And the Temtor guarantee of purity is behind these really energizing sweets.

There's an Authorized TEMTOR Dealer Near You

A suggestion from "Uneeda Bakers" for this week

BELINDA BUTTER COOKIES

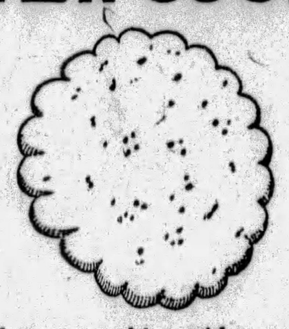

Old fashioned sugar cookies, with a scalloped edge. Big and round and "satisfying." Buy these by the pound.

NATIONAL BISCUIT COMPANY
"Uneeda Bakers"

Before you buy look for the Map of India on the package...

INDIA TEA — INDIA TEA BUREAU

Don't let the words "orange pekoe" mislead you . . .

The words "Orange Pekoe" are not a guide to tea quality. They refer only to the shape of the tea leaves. The sure way to choose a good blend of tea is to look for the map of India on the package. India produces the finest tea in the world. Only packages containing not less than 50% of India Tea may use the map of India.

INDIA TEA

Foods Of Fine Quality

Picnic Suggestions

Olives *Plain or Stuffed* 2 *btls* 25c

Sweet or Sweet Mixed Pickles 2 *btls* 25c

Mustard Sardines 3 *cans* 25c

Heinz Tumbler Mustard 2 *for* 25c

Menu Catsup 2 *btls* 25c

Van Camp's Milk *an unusually low price* 3 *tall cans* 25c

National Biscuit Co's Fay Sugar Wafers *lb* 27c

For Wrapping Food Waxed Paper *roll* 7c

Pillsbury or Gold Medal **Flour** *24½ lb sack* 1.03

Standard No. 1 Selected Fresh **Eggs** *doz* 37c

Beverages

Clicquot Club Ginger Ale *Pale Dry or Golden* *btl* 15c

Clicquot Club "Sec" *Ginger Ale* *btl* 18c

Nectar Tea *Serve It Iced* *½ lb pkg* 33c

A & P Pure Grape Juice *pt btl* 23c

Hires' Root Beer *Extract* *btl* 23c

The Cereal Beverage Notox 4 *btls* 25c

1c Deposit Required on Each Bottle

Food shoppers of discriminating taste will find it a decided advantage to buy at the A & P, where quality is the paramount consideration, and where prices are always lower. . . . . .

Grocery Specials

93 Score Sunnyfield **Butter** *or Brooks' Pride country roll style* *lb* 49c

Sugar Cured Sunnyfield Sliced **Bacon** *Wrapped in Cellophane packages* *lb* 35c

Best Food Relish **Spread** *8 oz jar* 21c

Best Food Co. **Mayonnaise** *8 oz jar* 21c

National Biscuit Co. Malted Milk **Crackers** *pkg* 10c

Beads of Soap—Instant Suds **Super Suds** 4 *pkgs* 29c

In Our Modern Meat Markets

Whole Cuts **Chuck Roast** *lb* 32c

Boneless Rolled **Rib Roast** *lb* 43c

Tender and Juicy **Sirloin Steak** *lb* 50c

Beef and Pork **Ground Meat** *lb* 30c

Delicious Lunch and Picnic Meats

With the Picnic Season at hand, our Modern Markets are exceptionally well prepared to serve you with a complete assortment of most delicious cold sandwich and luncheon meats.

No-Jax Wieners *lb* 35c
Veal Loaf *½ lb* 18c
Straight Bologna *½ lb* 15c
Corned Beef *Sliced* *½ lb* 20c

A&P ESTABLISHED 1859 "WHERE ECONOMY RULES"

Fresh Fruits and Produce

The quality of A&P produce can be depended upon to be the very best the markets afford. Seasonable fruits and vegetables come to you from the foremost producing centers of the country, at extremely low prices.

Large Sowega **Watermelons** *Average 26 pounds each* *A Delightful Dessert* *each* 59c

Standard **Cantaloupes** *fine quality* *Sweet and Meaty* 2 *for* 25c

Solid Red Ripe **Tomatoes** *Ideal for Slicing* *lb* 16c

Miscellaneous Items

The Universal Cleanser Gold Dust *large pkg* 25c

Lucky Strike & other popular brands Cigarettes 3 *pkgs* 35c

The Fine Salad Oil Mazola *pint can* 29c

Pillsbury's—Mixing Bowl Free Cake Flour 2 *pkgs* 75c

Large Meaty Prunes 2 *lbs* 25c

Soft as Old Linen Scottissue 2 *rolls* 19c

The Great ATLANTIC & PACIFIC Tea Co

These Prices Effective in Metropolitan Pittsburgh

Butler's
for better groceries

VAN CAMP'S
MILK 3 Tall Cans 25c
Rich Quality at Low Price!

Tuna Fish Can 18c — *Light Meat!*
Crabmeat Can 35c — *Geisha!*
Shrimp Can 19c — *Large, Meaty!*
Lobster Can 25c — *Star Brand!*

KIEFFER PEARS 2 Big Cans 39c
Ripe, Tender Fruit in Heavy Syrup!

Gingerale 16 oz Bottle 10c — *Embassy Pale or Regular!*
Corn Can 17c — *Maine Golden Bantam!*
Grape Juice Pt 29c — *Welch's—Try it with Embassy Pale!*
Beets 2 Cans 29c — *Fancy Cut!*

QUEEN OLIVES Big Qt. Jar 49c
Fresh Packed from Original Casks!

LAND O'LAKES SWEET CREAM **BUTTER**
Cut from Tub or in Pound Rolls Pound 51c
Truly America's Finest Butter!

DRY SUGAR CURED—SLICED
Bacon Pound 39c — *Lean, Rindless Slices!*
ICE CREAM
Salt 10 Pound Bag 19c
ICED TOP
Raisin Bread Loaf 10c
BONNIE LASS—SLICED
Peaches 3 Cans 25c
EXTRA SELECTED—CLOVERDALE
Eggs Dozen Carton 45c — *Finest Table Quality!*

KLEEKO COFFEE Pound 47c
A Wright Flyer Free with the Purchase of 2 Pounds!

DOUBLE TIPPED
Matches 3 Pkgs 10c
CRESCENT STUFFED
Olives Small 15c Lg 29c
CRESCENT
Catsup Large Bottle 19c
CRESCENT
Vinegar Large Bottle 15c
HEINZ
Spaghetti 2 Med Cans 27c

FOR BETTER **ICED TEA**
Try Our Delicious
ORANGE PEKOE
Flavor That's Hard to Equal at $1.00 per lb Pound 59c

APPLE BUTTER Big 38 oz Jar 25c

CRESCENT FLOUR 24½ lb Sack 85c
You Can Find No Finer Bread Flour!

PURE FRUIT
Preserves 1 lb Jar 25c
EXTRA FANCY
Sweet Pickles Qt 42c
POPULAR BRANDS
Cigarettes 3 pkgs 35c
SOUR OR
Dill Pickles Qt 23c
5c BAR
Candy 3 for 10c
SWEET MIXED
Pickles Qt 35c
SEEDED OR SEEDLESS
RAISINS *Fancy Quality!* 3 Packages 25c
Fig Bars 2 Pound 25c
Ammonia Quart Bottle 18c
Ginger Snaps lb 10c
Washboards Ea 49c
Grape Nuts Pkg 17c
SOS Cleaner 2 Pkgs 25c
NORTHERN
TOILET TISSUE 3 Rolls 25c
Sterilized 20 Times!
HOMEMADE
BREAD *It's Made with Rich Milk!* Big Loaf 8c

FRESH Tomatoes Firm Ripe Fancy Lb 14c
JUMBO Cantaloupes Extra Large Sweet Ripe Ea 15c
NEW Potatoes 6 Lb 25c — *U. S. No. 1 Grade*

For Better Meats
SMALL FRESH
PORK LOIN *Half or Whole!* Pound 28c

Your Sunday Dinner
By PRUDENCE PENNY

(Continued from Page Twenty-five.)

ened bananas, one cup moist cocoanut.

* * *

WITH a sharp knife cut the orange and pineapple into thick slices, then cut them into bits free from seeds and membranes. Slice the bananas thin. Arrange alternate layers of the different fruits in a deep dish and sprinkle each layer with sugar and cocoanut. Over the whole pour any fruit juice. Serve quite cold.

* * *

STRAWBERRY SAUCE FOR ICE CREAM—Place two cups of strawberries in a bowl, and a tablespoon of granulated sugar and mash lightly. Set the bowl in a moderately warm room. Beat a tablespoon of butter to a cream, add one and one-half cups powdered sugar gradually, working it in well. Then add the egg white, beaten stiff. Just before serving, combine with the mashed strawberries.

Something tells me that this last dessert will be the favored one of the three, since children and strawberries have a natural affinity for one another.

* * *

ICE BOX CAKES—One-fourth cup of water, one-half cup of sugar, four egg yolks, a cup of butter, a cup of powdered sugar, a teaspoon of vanilla, a quarter cup of strong coffee, four egg whites and two dozen lady fingers. Line the mold (or, for a pretty touch, have individual molds for each person) with the lady fingers after laying oiled paper in the bottom, covering all sides and bottoms of the pans. Cook the water and the sugar to a syrup in a double boiler. Add the well-beaten yolks, then the butter creamed with the sugar and flavorings. Cool. Fold in the stiffly beaten whites. Pour over the cake. Sprinkle with nuts and set in the refrigerator fr 24 hours. Unmold and serve with candied cherries for a garnish.

* * *

CREAM OF RICE SOUP—Slowly cook together the following ingredients until the rice is soft: 1 cup rice, 5 cups water or stock, 1 small onion, sliced, and ½ cup diced celery. Press through a sieve, rubbing through as much pulp as possible.

Blend together 3 tablespoons flour with 3 tablespoons butter. Add 2 cups milk and stir until it boils. Add 1 teaspoon salt and ¼ teaspoon paprika, and cook for three minutes. Blend the two mixtures; heat thoroughly, and add a teaspoon of minced parsley just before serving.

* * *

JELLIED TOMATO SALAD—Soak 2 tablespoons gelatine in ½ cup cold water. Simmer 4 cups tomato juice for 10 minutes with 2 tablespoons minced onion, a bit of bay leaf, 2 tablespoons salt, 2 tablespoons vinegar, a few celery leaves, 2 cloves, a few grains black pepper and a few grains paprika. Add the softened gelatine. Strain into a mold. Turn out on a large platter, garnish with crisp lettuce and fill center with frozen pineapple salad.

* * *

BEEFSTEAK STEW—Cut one pound round steak into inch squares. Put the meat in a kettle with a tablespoon of fat. Add one small onion, a clove of garlic, a green pepper, and salt and pepper. Stir in one tablespoon of flour. When browned, stir in 2 cups of cold water and let simmer for one hour. Add the dumplings and cook for 15 minutes longer with the kettle uncovered.

* * *

NEW ENGLAND APPLE MARMALADE—Five pounds sugar, 5 pounds tart apples, 2½ cupfuls water, 2 oranges, 2 lemons. Beat the sugar and water together until the sugar is dissolved. Slice the oranges and apples very thin, and add the juice of the lemons and oranges. Add to the syrup and boil very slowly until thick, about 1 hour and 15 minutes. Turn into sterilized glasses and seal.

* * *

ORANGE MARMALADE—Eight oranges, 2 lemons, 4 pounds sugar, ½ cupful white corn syrup, 6 pints water. Wash the oranges and lemons, quarter them, remove the seeds, and slice very thin. Add the water and allow to stand for 24 hours. Put on to cook, and boil for one hour. Remove from the stove. Add the sugar and syrup and allow to stand for 24 hours longer. Boil again for one hour. Pour into sterilized glasses and seal with paraffin.

* * *

PINEAPPLE APRICOT MARMALADE—One large can crushed pineapple, 2 pounds dried apricots, 6 cupfuls sugar.

Soak the apricots for 24 hours in plenty of water. Crush, but do not drain. Add the sugar and pineapple. Stir well. Boil slowly for one hour, counting time from the boiling point. Turn into sterilized glasses and seal. This recipe makes five quarts.

* * *

BANANA BUTTER—Three cupfuls crushed bananas, 7 cupfuls sugar, juice 1 lemon, 2 bottle liquid pectin.

Put the fruit in a large kettle and add the sugar and lemon juice. Mix well and bring to a boil. Add the pectin, stir constantly, and bring again to a full boil. Boil for one minute, remove from the fire, and stir frequently for about 10 minutes to keep the fruit from rising to the top. Pour into sterilized glasses and seal.

This may be used with shredded cocoanut for cake filling, or on shortbread wafers for tea.

* * *

PRUNE AND ORANGE JAM—One pound dried prunes, ¼ cupful sugar, 4 oranges, ½ cupful water.

Wash the prunes thoroughly and allow to soak overnight. Cut the pulp from the pit. Put the pulp through a food-chopper. Peel the oranges and cut in small pieces. Mix the orange rind and pulp with the prune pulp. Add the sugar and water. Cook over a low flame until thick. Turn into sterilized glasses and seal.

* * *

THE mint sauce accompaniment is made by adding one tablespoon powdered sugar to ½ cup vingera. When dissolved pour over ¼ cup chopped mint leaves and let stand 30 minutes over a slow fire. If the vingera is strong, dilute

(continued on page twenty-seven)

The Sun-Telegraph Fifteen Cent Pattern

A SIMPLE FROCK FOR A YOUNG MISS.

Silk and wool tweed are here combined with crepe. Blue and beige will combine well—or two tones of brown or blue. Cotton prints, gingham, printed and plain linen are also suggested. The upper portions of this model join the lower portions in deep scalloped outline. Convenient pockets are inserted at slashes in the front. The shoulders are lengthened to form short sleeve extensions.

The pattern for this pleasing style is cut in four sizes: 6, 8, 10 and 12 years. To make an 8-year size will require 2¼ yards of 35-inch material. To make the dress as illustrated in the large view will require ⅞ yard of 35-inch material for the upper portions, and 1½ yards for the lower portions. To finish the free edges with bias tape or binding will require 3¾ yards 1½ inches wide.

COUPON.

This pattern will be sent on receipt of 15 cents (silver or 2c and 1c stamps). Make number, name, address, etc., plain. Send to Pattern Department. The Pittsburgh Sun-Telegraph, Pittsburgh, Pa.

No. 6500. Size.....

Name .....

Street and No.....

City ..... State....

FREE!

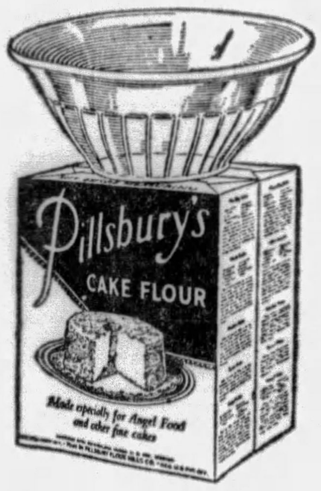

Ask your grocer for this free mixing bowl tomorrow!

Wouldn't you like one of these beautiful colored glass mixing bowls, free with the purchase of two packages of an exceptionally fine cake flour?

Colored kitchenware is the newest thing—here's a chance to get it free—a full-size, nine-inch, colored glass mixing bowl, your choice of rose, green or crystal, free with the purchase of two packages of Pillsbury's Cake Flour. Here's something that's both beautiful and useful—and here's a new cake flour that has delighted thousands of women all over the country!

Sooner or later you'll want Pillsbury's Cake Flour—your friends will be so enthusiastic about its wonderful cake baking qualities. Why not buy it now while you can still get one of these free mixing bowls? We believe you'll like Pillsbury's Cake Flour better than any you've ever used.

It's the newest product of the famous Pillsbury mills; it's made from a scientific blend of special types of wheat, unusually soft, milled to a silky fineness. Try it with your favorite recipes—notice the improvement—notice the unusually smooth, even texture of your cake, its delicate tenderness, its richness of flavor. Make a note on your shopping list now—get Pillsbury's Cake Flour before these bowls are all gone!

now—at your grocer's!

Pillsbury's Cake Flour
made by the Pillsbury Flour Mills Company
millers of fine flour for sixty years

We Try to Ruin Fine Things
This New Way of Fadeless Washing

A DISCOVERY
That Cuts Washing Time ONE-HALF *and Stops Fading Regardless of Repeated Washings*

THINK of washing an exquisite piece of lingerie nearly 50 times with ordinary household soap and ordinary hard water—*without noticeable fade!*—French hosiery, 60, 80 times!

Due to new discoveries, you can do it. Can do it with all your fine things. Can hold the color of colored things fast. Can make white things whiter than ever before. And do it all with one-half the work.

Believe it or not. But—try it, in fairness to yourself. We warrant what it does will amaze you.

What It Is

It is a preparation called Climalene that you add to your washing water. Just a tablespoon or two.

Instantly, it takes all the harshness out of that water. Makes it soft as rain water. So soft that it does the work with ONE-FOURTH the soap you use now. And thus ends danger of "soap eat" to fragile things.

At the same time, due to certain bland cleansing agents, it instantly DISSOLVES all dirt, stains and grime. And thus cuts washing time, too,—in machine or on board—ONE-HALF or more.

10¢ packages (12 oz.)

CLIMALENE

Use any kind of ordinary laundry soap or flakes—just the kind you ordinarily do. Some 2 million women now are using Climalene—for washing, for cleaning and in the dishpan.

Laboratory Proved

To assure results to you, we buy fine things; lingerie and delicate fabrics. Then by repeated washings, try to spoil or fade them.

We wash delicate lingerie, often 50 times—without perceptible fade. Children's rompers, 60 to 90 times. That's over a year's home washing. We wash gold-encrusted china hundreds of times—without a trace of gold gone. And thus prove the blandness of this way.

Consider, please, what those things mean to you. Consider, too, that the minute you put Climalene into water, all harshness is taken away—your hands protected from roughness, made soft, smooth and white. Then try it.

Remember the name—Climalene. Your grocer has it in 10c and 25c packages.

THE CLIMALENE CO., CANTON, OHIO

ADVERTISE YOUR WANTS IN THE SUN-TELEGRAPH

Cereal Products Are Needed in the Diet

"I Do Not Advocate the Consumption of an Excessive Amount of Baked Bread and Breakfast Foods, but It Must Be Borne in Mind That the Needs of the Body Demand at Least a Pound of Carbohydrates Every Day."

By ROYAL S. COPELAND, M. D., ormer Health Commissioner of New York City. United States Senator from New York.

IT is time for us to give some consideration to the grain products. Everywhere we find bread one of the standard foods, while it would be hard to keep house without the breakfast foods.

There are many reasons why grain products are so popular. The fundamental reason lies in the fact that it is easy to grow the grains. Soil is prepared, the seed is sown, and in due time, without cultivation or burdensome weeding, the grain is ready for the harvest. Then, the cereal products are staple, and when they are fully ripe and properly stored, they do not spoil. They can be kept for a long time, even for years if necessary.

Milling processes used for making grains edible are comparatively simple. This cannot be said of the breakfast foods, but it is true of the flours and meals.

WORK REQUIRED

When you consider how long it takes to bring a pig to maturity, it is in striking contrast to the work required to grow a similar quantity of protein in the form of grain. The pig requires eight months' feeding and care. It means daily labor over a long period of time. On the other hand, I recently saw a statement to this effect: "An average day's labor of a farmer devoted to wheat growing by American methods produces enough protein and calories of human food to maintain a man for a year."

Of course, wheat is not the universal food that rice is. The latter cereal is the chief food of the majority of the human race. At least half the world's population depends upon rice as its chief food.

In our country wheat, rye, barley and oats, as well as corn, are staple foods. In the making of bread, we could not get along without wheat flour. Bread continues to be the staple food.

I regret to observe that the fad for slenderness has led many a woman to deprive herself of the energy-producing qualities of the various breadstuffs. There is no denying the fact that it is possible to develop a degree of lassitude and unwillingness to work by the very simple means of reducing the intake of carbohydrates. Needless to say, I do not advocate the consumption of an excessive amount of baked bread and breakfast foods. But it must be borne in mind that the needs of the body demand at least a pound of carbohydrates every day.

CONSIDERING WEIGHT

Since the carbohydrates include both sugar and starch, you may safely calculate what amount of bread or breakfast food you may take without adding to your weight. Nobody would think of eating a full loaf of bread, but you can take three or four, or even half a dozen slices of bread and still be within the limit. You may take a reasonable helping of breakfast food, and, unless you pile it up with sugar and cream, the dish will add nothing to the danger of increasing your weight.

Bear in mind that a reasonable consumption of carbohydrates is essential to your highest welfare. In my opinion you should not rob yourself of those qualities which are supplied by the cereal products.

(Copyright, 1929, Newspaper Feature Service, Inc.)

Your Sunday Dinner

By PRUDENCE PENNY.

(Continued from Page Twenty-six.)

with water. Serve hot over the roast lamb.

Sweet potatoes are at their very best when they are combined with marshmallows. Boil the potatoes until they are tender; then peel and mash them. Add ¼ cup sugar, ¼ cup fat and ½ teaspoon salt and mix well. Turn into a greased baking dish, dot the top with marshmallows and place in a moderate oven until the marshmallows swell and turn a delicate brown. Serve hot.

* * *

THE jellied tomato salad is picturesque enough to write a poem about and delicious, too. Soak 2 tablespoons of gelatine in cold water about 5 minutes. Mix 3½ cups tomatoes, 2 tablespoons onion juice, ½ bay leaf, a stalk of celery, a few grains of cayenne and salt.

Bring this to the boiling point, and let boil 10 minutes. Add 2 tablespoons mild vinegar and the soaked gelatine. When gelatine is dissolved, strain. Turn into wet molds and chill. Remove and serve on lettuce leaves; garnish with mayonnaise dressing.

Make or buy a sponge cake and cover with a rich fudge frosting made this way. Melt 2 squares of bitter chocolate over slow fire and add 1½ cups sugar, ½ cup milk or cream and 2 tablespoons butter. Let boil until a few drops form a soft ball in cold water. Now let the mixture stand undisturbed a few minutes then beat until cool enough to spread.

* * *

SERVING delicious macaroni, spaghetti and noodles is simply a matter of having good recipes. And recipes for these varied forms of food pastes have been in the making for hundreds of years. The wise and ancient Chinese, creators of magic paper flowers, fireworks and gunpowder, were also the inventors of these food pastes which the Western world has appropriated so eagerly, legend says.

They were carried into Italy late in the fourteenth century, and since that time macaroni, spaghetti, noodles—a triumph of three, have been associated peculiarly with Italy. France and Germany next became aware of these epicurean delights, and now the housewives of the new world find their menus incomplete without frequent servings of them.

Today I'm going to give you a few choice recipes. They will be nice to know about when you're trying to think of something to have for dinner, or something unique to give your guests at an informal party.

All three are rich in food value. Macaroni, for instance, contains protein, starch, water, fat and ash, and with the addition of a little cheese, or perhaps flaked fish, you have a fine foundation for a feast.

Spaghetti rarebit is one of my favorites.

Use one-sixth package spaghetti, one tablespoon butter, 1 teaspoon cornstarch, one-fourth teaspoon salt, one-fourth teaspoon dry mustard, one teaspoon Worcestershire sauce, dash cayenne, one egg, one-half cup milk and 1 cup cheese.

Cook the spaghetti and cut into small pieces. Mix the cornstarch and seasoning with the milk and cook until thickened. Cut the cheese and melt in the sauce, adding the spaghetti. Stir in the egg lightly beaten and cook until smooth and thick. Serve with toasted matzoths.

Doesn't that sound good? And then consider this recipe. Spaghetti cheese knots:

Boil spaghetti for 15 minutes, drain, rinse and allow to cool. Twist the strands, two or three together, or tie in a knot and roll in grated cheese. Drop into hot fat one inch or more deep and fry until golden brown.

* * *

HERE'S a novel sauce recipe for you—

Nut Sauce for Spraghetti. Use 1 can tomota soup, 3 tablespoons butter or fat, 3 tablespoons flour, 3 tablespoons chili sauce, 5 tablespoons peanut butter, salt paprika and Worcestershire sauce.

Dilute the tomato soup with water to make two cups, and heat. Rub together the butter and flour and add the hot soup, stirring constantly until thick and creamy. Thin the peanut butter with some of the hot sauce and return to the pan with all of the seasonings.

* * *

NOODLES with crumb and onion sauce will provide a highlight for your dinner.

Use one package broad or medium noodles, six large onions, one cup finely sifted breadcrumbs, four tablespoons butter. Cook noodles in rapidly boiling salted water; slice onions and saute in butter until golden brown.

Arrange hot drained noodles on platter and cover with onions. Add crumbs to butter remaining in skillet and stir with fork until crumbs are golden and buttered. Sprinkle crumbs on top of onions and noodles and serve at once.

Plans to Be Made For Dog Show Here

Plans for the all-breed d show in Olympia Park, McKeesport, June 22, will be made at a joint meeting of the West Penn Kennel Club and the Pittsburgh Collie Club in the Henry Hotel tonight. Entries for the show will be received until June 12.

Water Plant O. K.'d By Franklin Council

FRANKLIN, Pa., June 7.—Franklin's new filtration project, to cost upwards of $110,000, was given approval by City Council yesterday, following submission of engineering reports by Morris Knowles, Inc., engineers, Pittsburgh. Work will start this summer. Meanwhile, the city is preparing to vote on a $170,000 bond issue for other improvements, the special election being scheduled next Tuesday.

Fifth Victim Dies In Typhoid Epidemic

WASHINGTON, Pa., June 7.—A fifth victim of the typhoid fever epidemic in the southern part of Washington County, Mrs. Amanda Idleman, 55, wife of the Rev. R. T. Idleman, pastor of the Ten Mile Brethren Church of near Marianna, is dead in her home. Her husband, three daughters and her mother, Mrs. Lavina Weaver, of Windber, survive. Four of the deaths occurred in Beallsville.

Crippled Children's Clinic Plans Ready

WAYNESBURG, Pa., June 7.—Plans have been completed for the establishment in Greene County of a crippled children's clinic and which will be operated as a unit in the Pennsylvania State Society for Crippled Children. The clinic will be operated under direction of the Greene County Chapter of the American Red Cross, members of which were active in the organization of the clinic.

KROGER AND EAGLE STORES now sell

Henkel's EXTRA FANCY VELVET cake & pastry flour

"Made Good" since 1855

THIS fine cake flour milled from the heart of Soft Winter Wheat. Perfect for cake—makes lighter biscuits—flakier pie-crust. Economical—Comes in 5 pound or larger sacks.

This one flour all you need for all your cake and pastry baking. Try it on your next baking day. You'll be delighted with results.

KROGER & EAGLE STORES

The One and Only Sugar In the Blue Box

Jack Frost Sugar. Pure and clean. Made from 100% pure cane sugar. Refined according to the most modern scientific methods. Always uniform. Always packed for protection in the Blue Box. That's Jack Frost Sugar in its five different forms:

GRANULATED BROWN
POWDERED TABLET
CONFECTIONERS

Every Jack Frost Sugar has a Special Use. Buy each in its Sanitary Carton — It's safer.

For sale by all stores that feature quality products

Refined by THE NATIONAL SUGAR REFINING CO of N. J.

JACK FROST CANE SUGAR

NATURE'S ESSENTIAL SWEET

Most popular in the WORLD

Flavor wins! That's why Kellogg's Corn Flakes are the largest-selling, ready-to-eat cereal in the world. They have that original flavor and crispness nobody else has ever been able to equal.

Kellogg's Corn Flakes are delicious for lunch and dinner as well as breakfast. Serve with milk or cream, and add fruits or honey. Give them to the children for supper.

Insist on genuine Kellogg's Corn Flakes. Always extra crisp and easy to digest.

Sold by all grocers. Served by hotels, cafeterias—on diners. Made by Kellogg in Battle Creek. Oven-fresh.

Kellogg's CORN FLAKES

The Better Food Markets

Quality Price — Kroger's — Courtesy Service

SMOKED, SKINNED SUGAR CURED HAMS WHOLE or HALF Per 29c Lb.

BACON SUGAR CURED 3 TO 4-LB. PIECES— lb. 29c

SMOKED CALLIES Sugar Cured, 6 to 8 Lbs. Average, Lb. 19c

Boiled Hams WAFER SLICED, ½ LB. 30c Dried Beef Wafer Sliced ½ Lb. 33c

RIB ROAST BONELESS AND ROLLED, LB. 45c

PLATE BEEF FOR BOILING, LB. 23c

CHICKENS TRY ONE OF OUR FINE 1929 BROILERS FOR YOUR SUNDAY DINNER

Campbell's BEANS 2 CANS 17c

CATSUP COUNTRY CLUB 2 LARGE BOTTLES 29c

BUTTER PURE CREAMERY TUB OR PRINT, LB. 49c

Palmolive Soap 3 BARS 20c

NEW POTATOES HALF PECK (7½ LBS.) 29c

YELLOW RIPE BANANAS 4 lbs. 22c

CANTALOUPES JUMBO SIZE 2 FOR 25c

PINEAPPLES 30 SIZE 2 FOR 23c

TOMATOES SOLID RIPE . . LB. 17c

TEXAS ONIONS . . 4 LBS. 18c

BUNCH CARROTS . . 2 FOR 9c

LEAF LETTUCE, lb. . . . 13c

Notice to Senior High School Students

The Kroger Grocery & Baking Company offers a scholarship of $300.00 to the senior high school student of public and parochial schools who is chosen for proficiency, character and deserving, by a committee of judges. Your grades must be high to qualify. Write to Scholarship Committee, The Kroger Grocery & Baking Company, 3939 Butler Street, Pittsburgh, Pennsylvania, giving name, address, phone number, school attended, name of principal, course studied and approximate average grades for the last year.

Last day for receiving applications is June 15th, 1929.

KROGER and EAGLE STORES

Busy Signor Mussolini.

SIGNOR MUSSOLINI, the dictator of Italy, has now appointed himself to fill no less than 10 cabinet positions, including head of the government, foreign minister, secretary of war, first lord of admiralty and home minister.

Fiction Page

Strange Oaths.

IN a London police court recently a Chinese had to blow out a light before he considered himself "on oath." Strange faiths are frequently revealed in the witness box, and there are a dozen ways of swearing to tell the truth.

HIDDEN FIRES by Aileen De Vilbiss

(Continued from Yesterday.)

Jimmy Becomes Jealous As He Sees Ruth and Al on Honeymoon

WHAT HAS GONE BEFORE

Don Carlos Whiting goes to Hawaii after he discovers that his wife, Eve, is carrying on an affair with George Phillips, a neighbor. On landing in the island he is accosted by a native, David Nahuli, who offers him $2,000 for delivering a black bag. In carrying out this mission he meets Eugenie, Nahuli's white wife. Then in wandering about Don Carlos meets Selma Wilson, crippled mother of an unusual family, which includes a daughter, Ruth. The latter plans a companionate marriage with Al Harding, much to the disgust of her father, Big Tim Wilson. Nahuli orders him to carry the black bag again. Eugenie invites him to her cottage on Tantalus Hill. She tells him he has been delivering opium and warns him. Among revelations is that Nahuli forced her to marry him to save her father from prison. Don Carlos spends his time working on a play from which he expects success. He and Eugenie fall in love. On Ruth's wedding day Big Tim goes on a vacation—disgusted. Then David learns of the affair between his wife and Don Carlos. At a gay party Don Carlos thinks he hears a movement in the bushes and goes to investigate. Nahuli threatens him again. But before he can bring about revenge he meets his death. Then, as Don Carlos and Eugenie are happy together, Eve arrives from the States, but she is not received cordially by her husband.

NOW GO ON WITH THE STORY.

CHAPTER XXIV.

IT was at Eleanor and Paul Howell's ranch that Ruth Harding and her husband were spending their honeymoon.

The Howells were older than the Hardings. Eleanor Howell was the intimate friend of Selma, Ruth's mother. But Eleanor and Ruth were as happy together in their friendship as their mother had been before her. So when Eleanor Howell had written Ruth to bring Al over after his graduation at Oahu University, they had gladly accepted the invitation.

They had docked at Wailluku, and the Howells' chauffeur had driven down to meet them, taking them high on the hillside to the lovely country home of the Howells.

"My dears. The sweet young cherubs themselves," said Eleanor. "I was too infernally lazy to come down to meet you. I simply had to have my afternoon siesta."

"Lazy bones," Ruth greeted her affectionately, while Al helped the chauffeur with their bags. "No wonder you're fat."

"Yes, but Paul likes me fat. He says it keeps me good-natured. We'll put a little fat on you, bag of bones."

"No, you don't. Al likes me thin. Don't you, Al?" she called to him as he came onto the lanai, loaded with fishing tackle and what not.

"I like you any way, sweetheart."

"Hear! Hear! Married three months and still sweethearts. So the companionate marriage is a howling success, is it? Oh, you modern kids! As though you ever could change marriage."

"We don't want to change it," stoutly replied Ruth. "We just want to really get to knowing each other in every way before we set up a separate housekeeping establishment and raise kids. Why, Al doesn't even know whether I use cold cream or not—do you, Al? And if his cheek wasn't so smooth I'd swear he never shaved. At least I've never seen the lather on his chin, or his shirt-tail stick out. Ugh! It's those little things that take all the romance out of things."

"Great guns! Ruth, don't you ever get sick and tired of hearing yourself talk? Can't you stop a minute and come over and give me a kiss?"

"Paul—you old peach! I haven't seen you for ages. And August I'll give you a dozen of them to make up for lost time." Ruth made a quick dash toward the owner of the voice.

Paul Howells, a slight, energetic sort of a man, had come onto the porch from the interior of the house. He wore khaki breeches and a soft white silk shirt, open at the throat.

"Where's that young bridegroom?"

Al had finally entrusted the baggage into the keeping of Sam Lung, the Chinese boy, and was mopping his forehead.

"Phew! You brought enough stuff for a trip to Europe, Ruth. Now what's this argument about?"

"We're always going to be happy, aren't we?"

"Poof! Listen to the infant's rant! Bring us a little drink, Sam Lung!"

That was the beginning of "the life of Riley," as Al called it. Lazy days; happy days. Days filled with pleasure.

* * *

Jimmy Adams had come home from the mainland to spend the summer. When he first heard that Ruth Wilson was to marry Al Harding he felt a terrible blow had been dealt his pride. An Adams had never been denied anything. And here was a little slip of a girl refusing him and his millions to marry a poor nobody; one who couldn't even support her.

But when Jimmy Adams' mother wrote him that young Ruth Wilson and her new husband were spending the summer at the Howells' ranch, he had taken the first sailing for Honolulu, which happened to be the Maui, and in due course of time he arrived in the Iao Valley. He was going to see for himself whether this marriage of hers had been the success she had told him she would make it.

He was watching her now with his field glasses as he sat on his own lanai, for the Adams' country home on Maui was situated on a ledge of the mountain above the Howells' ranch.

Jimmy Adams did not know that he was jealous. Perhaps it was that he wasn't really jealous; only madly in love, in his own queer way, with the one girl who had caught his interest, and kept it throughout all his youthful years.

"I wonder what she is saying to that big stiff?" he muttered to himself as he watched her graceful little body lolling at ease in the wicker chaise lounge on the Howells' lanai.

(To Be Continued

(Copyright, 1929.)

(Advertisement)

Sore, Aching Feet

Tender feet—tired, aching, burning and swollen feet! The minute you put them into a "Tiz" bath you can feel the pain being drawn out and glorious comfort being restored.

"Tiz" draws out the poisons and acids that cause your feet to ache, swell and burn. It also takes the soreness out of corns, callouses and bunions. Get a box of "Tiz" at any drug or department store and have real foot comfort at last. Costs only a few cents.

Bathe Them in "TIZ"

(Advertisement.)

QUICK RELIEF FROM HIGH BLOOD PRESSURE

If you have those distressing symptoms of high blood pressure, thumping and pounding in the head, dizziness, hot flashes, nervousness, sleeplessness, shortness of breath and impaired energy, go to Dow Drug Co., or any drug store, and get a bottle of Norma, a physician's prescription that reduces high blood pressure so surely it is sold under a positive guarantee to give satisfaction or money refunded. Often only a few days' use shows marked improvement. Try it today.

PETTING PATTY — Sleepy Head

SPRING LOVE

By JACK WOODFORD

Daily Short Story

THE young man was lugubrious. Why shouldn't he be? It was a lovely spring day. The flowers were in bloom somewhere; one could sense it by the air which swept over from the Jersey side, across the Hudson. Everywhere new automobiles were to be seen smashing into each other, while little children played in the streets, affectionately cursing and striking each other.

He entered the little store around the corner for the thousandth time. Approached the lovely girl behind the counter.

"Aw, Marge," he begged. "Lay off! Two whole days of my vacation gone, and we haven't been anywhere yet."

"No!" she declared, "I'm willing to admit that I'm a failure as a shopkeeper, and I'll be glad when it's all over and we're married and settled down; but I'm going to stay right here until I've sold out my stock—so that's that."

"But you'll never sell it," he mourned, "on a side street off the main stem like this. You never see more than two people on the street at a time. You'll be stuck here all summer."

"Then," she returned firmly, "we won't be married until fall."

The store was a neighborhood carryall. Margaret sold cigars, cigarets, pipes, handkerchiefs, a few ties, gloves, candy, ice cream, soda and other knickknacks she had supposed people of the neighborhood would wish to buy, to save them the trouble of walking a long way to other stores. But somehow they just never saw the little store around the corner. In order to break even and quit square with the world she simply had to sell a large portion of the remaining stock. She had marked nearly everything down to cost price; people would buy, she knew, if only their attention could be attracted to the marked down prices in the window. The few people who did pass, seeing the amazingly low prices, came in and bought—but it looked, indeed, as though she'd have to work all summer, if it were left to these casuals to take her stock off her hands.

At last the young man gave up the argument and left. He started to walk down Broadway.

As we have noted previously, it was spring. Spring is a time of inspiration. Poets create their verses in spring. Lambs gamble light heartedly. A quickening to life comes over all. Suddenly it touched the young man. He stopped still in his walk with the stupendousness of the idea that had come to him. Presently he turned into a drug store.

When he came out he wore a smile as of the peace that passeth understanding.

He fairly skipped and hopped as he walked along now. Presently another thought struck him. He went into another drug store, and emerged with a broad grin.

It seemed to him now that the sun had never shined more brightly, and that the world had never been so beautiful; even the world of cement and stone that is New York.

And all morning, even all afternoon, his inspirations kept coming to him; and, each time he was struck with a new inspiration he entered another drug store, or cigar store—always on a different street, safely removed from the last cigar store or drug store he had entered.

At last, when night fell, he took a taxi and returned to the little store around the corner.

The shelves were denuded. The windows were empty. The cash register was full. Margaret was almost in hysterics. But she was happy. Jubilant.

"All right, "she laughed. "You win. We'll be married tomorrow, and spend the rest of your vacation honeymooning."

The young man kissed her. What is more, he kissed her again and again and again. Not only this but he danced a not half bad jig upon the floor.

"It was like a miracle," she told him happily. "I can't understand. First the fire engines rushed up; they thought the whole block was in flames.

"Then there was the whole flying squadron of the police department—they said there was a gang war going on.

"And then there were ambulances—and in the afternoon more policemen and firemen. And somebody reported that the street caved in; there were reporters from all the papers. And then the men from the zoological gardens were looking for an escaped lion that had been seen in the vicinity . . . and oh, ever so many things. And crowds—oh! you never saw such crowds!"

"How queer," breathed the young man, happily.

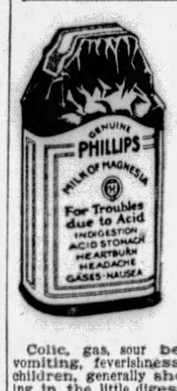

When a Child is FEVERISH, CROSS, UPSET

Colic, gas, sour belching, frequent vomiting, feverishness, in babies and children, generally show food is souring in the little digestive tract.

When these symptoms appear, give Baby a teaspoonful of Phillips Milk of Magnesia. Add it to the first bottle of food in the morning. Older children should be given a tablespoonful in a glass of water. This will comfort the child—make his stomach and bowels easy. In five minutes he is comfortable, happy. It will sweep the bowels free of all sour, indigestible food. It opens the bowels in constipation, colds, children's ailments. Children take it readily because it is palatable, pleasant-tasting.

Learn its many uses for mother and child. Write for the interesting book, "Useful Information." Address The Phillips Co., 117 Hudson St., New York, N. Y. It will be sent FREE.

In buying, be sure to get *genuine* Phillips Milk of Magnesia. Doctors have prescribed it for over 50 years.

"Milk of Magnesia" has been the U. S. Registered Trade-Mark of The Chas. H. Phillips Chemical Co., and its predecessor, Chas. H. Phillips, since 1875.

Washington
The National Capital
10-DAY EXCURSIONS
June 10, 17, July 6 19, August 2 and 16
$12.10 Round Trip
From PITTSBURGH

Atlantic City
and other New Jersey Resorts
16-DAY VACATION EXCURSIONS
June 19, July 3, 17, 31, Aug. 14, 28 and September 11
$15.60 Round Trip
From PITTSBURGH
$16.80 Round Trip to
ASBURY PARK and other Northern New Jersey Resorts

For time of trains, stop-over privileges and full details, consult Ticket Agents or S. L. SHANK, Division Passenger Agent, 844 Oliver Building, Pittsburgh, Pa.

Pennsylvania Railroad

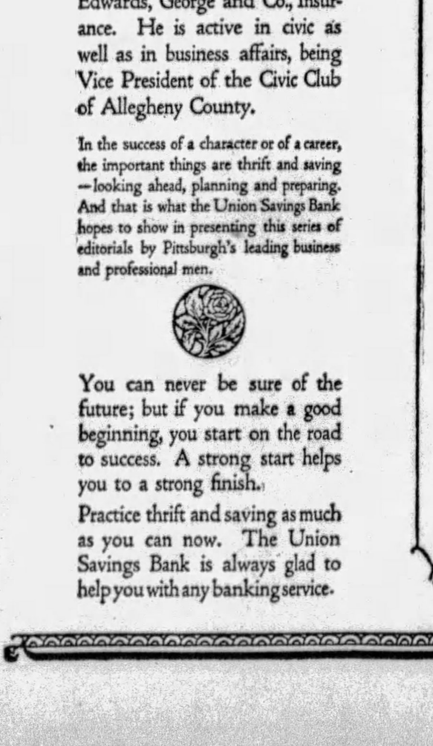

When a boy, Mr. Francis S. Guthrie started out to support himself by earning a few dollars every week as clerk in a wholesale grocery house. He soon decided to learn the banking business. Always alert and diligent, Mr. Guthrie recognized worthwhile opportunities when they came, and was ready for them. "Thrift," he says, "points the way to worthwhile opportunities." Mr. Guthrie is now a member of the firm of George Bros., and President of the Edwards, George and Co., Insurance. He is active in civic as well as in business affairs, being Vice President of the Civic Club of Allegheny County.

In the success of a character or of a career, the important things are thrift and saving—looking ahead, planning and preparing. And that is what the Union Savings Bank hopes to show in presenting this series of editorials by Pittsburgh's leading business and professional men.

You can never be sure of the future; but if you make a good beginning, you start on the road to success. A strong start helps you to a strong finish.

Practice thrift and saving as much as you can now. The Union Savings Bank is always glad to help you with any banking service.

Young People Who Save Can Face the Future with Confidence

by

Francis S. Guthrie

President
Edwards, George & Co.

THRIFT is Youth's great foundation for a lifetime of worth and happiness. It brings lasting satisfaction and comfort.

Thrift should not be thought of as penny-pinching privation; it is rather the organized arrangement of expenditures whereby you make your money do better work and likewise work for you.

Thrift points the way to worthwhile opportunities, strengthens character and makes the thrifty person a more valuable citizen to his community and more valuable to himself. Young people who build on Thrift need never fear or doubt the outcome.

©U.S.S. 1929.

Union SAVINGS BANK

Where Savings are Safe

FRICK BLDG.—FIFTH AVE. & GRANT ST.

M'CAHILL IN ACCIDENT AT HORSE SHOW

SUN-TELEGRAPH SPORTS

BEST IN PITTSBURGH — FRIDAY, JUNE 7, 1929 — TWENTY-NINE

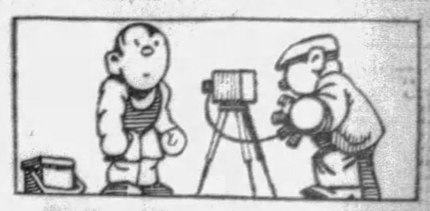

PIRATES, MACKS SET PENNANT PACES

RIDER THROWN; WINDSOR WINS FEATURE

An accident to David I. McCahill, up on White Rock, his entry in the event for local-owned hunters, feature competition of the morning program of the second day of the Allegheny Country Club horse show, was one of the highlights of the show today. White Rock, speeding up to a difficult jump, refused to make the leap and McCahill was catapulted over his mount's head. The rider, an excellent horseman, retained his hold on the bridle and escaped without injury.

Windsor, entered by the Rolling Rock Farms, owned by Richard K. Mellon, won the local-owned hunters' event first prize from a large and classy field of 33 entries. King Edward, entered by Miss Margaret Coulter, gave Windsor some stiff competition and annexed second honors.

In the competition for ...ted horses of the road type, women exhibitors made a sweep, annexing all four prizes.

An extensive program is being run off at the club's grounds, Sewickley Heights, this afternoon, and morning and afternoon programs will be offered tomorrow, the show coming to a close tomorrow evening. The summary of today's events:

Saddle horses, road type, three gaits—Won by Mike, Mrs. W. R. Blair, Jr.; Lady Ellen, Mrs. R. K. Quinby, second; Michael, Mrs. G. A. Benny, Jr., third; Tango, Mrs. James McKay, fourth.

Hunters, local ownership (owner or amateur to ride)—Won by Windsor, Rolling Rock Farms; King Edward, Miss Margaret Coulter, second; King Joy, C. L. Fiaccus, third; Blarney Stone, T. M. Girdler, fourth.

Heavyweight saddle horses—Won by Miss Virginia, Dixiana Farm; Boris Acres, Alexander Acres, second; San-Toy, Mr. and Mrs. Robert C. Harrold, third; Highland Lad, Lewis A. Park, fourth.

Combination five-gaited harness and saddle horses—Won by King Genius, Dixiana Farm; Sporting Life, Alex. Robinson, second; Naughty But Nice, Miss Mary Fiers, third; Azrah Acres, Alexander Acres, fourth.

Pairs of hunters—Won by Michael and Jerry, Parkwood Stables; Blarney Stone and Young Dictator, T. M. Girdler, second; Golden Lass and Brompton, Rolling Rocks Farms, third; Commodore and Blaxe, Henry W. Oliver, Jr., fourth.

Saddle horses, local ownership—Won by The Golfer, Miss Gretchen V. Schoonmaker; Highland Lad, Lewis A. Park, second; Kittie Fleming, George H. Calvert, third; Marmaduke, Lewis A. Park, fourth.

Heavyweight hunters, up to 200 pounds—Won by Windsor, Rolling Rock Farms; Rathfarnam, W. C. Stevenson, second; Michael, Parkwood Stables, third; Bingo, Red Gate Farm, fourth.

Pennycomequick Wins at Epsom

EPSOM, England, June 7.—(AP.)—Pennycomequick, Lord Astor's 3-year-old filly, today won the classic Oak Stakes over the historic mile and one-half Epsom Downs course. It was Lord Astor's fifth victory in the historic race, which had a value of 7,000 sterling (about $35,000) to the winner.

The daughter of Hurryon-Plymstock led a field of 13 of England's best fillies over the horseshoe-shaped Epsom Downs with Col. G. Loder's Golden Silence finishing second and his Sister Anne taking the short end of the purse. Pennycomequick won by five lengths with two lengths separating the second and third horses. She was quoted at 11 to 10, Golden Silence at 20 to 1 and Sister Anne 7 to 2.

With Yanks

Photo by International Newsreel.

JOHNNY MURPHY

Star pitcher of Fordham University, who has been signed by the New York Yankees and hopes to emulate Frankie Frisch, another Fordham product, who went direct to the big leagues and made the grade.

'From Now On I'm A Lone Wolf,' Jack Dempsey —By McGurk

SPORT COMMENT by JAMES J. LONG

Evers Recalls Bygone. In Forbes Field Opener. Salary $1,350 in 1906.

Buc Farm-Hand Shining. Kremer Like Old Self. Ancient Fistic Puzzle.

GREAT RISE IN BASEBALL SALARIES

BASEBALL fans of the present day, who are accustomed to reading about demands for $15,000 salaries being made by first-year rookies, such as Lyn Lary and Heinie Meine, no doubt will be amazed at the vast changes that have taken place in the financial end of the game in little more than two decades. The coming of the American League is generally supposed to have brought great boosts in the figures on pay checks, but even the stipends paid several years after Ban Johnson established a second major organization were almost incredibly short of the general run of salaries today.

Johnny Evers

Take the famous Cubs who won three straight pennants and two world championships in 1906, 1907 and 1908, for example. With all due respect to the Yankees of recent years, the old Orioles, Pirates, Athletics, Red Sox and others, it is doubtful if a greater club than those Bruins ever stepped on a ball field.

AND the outstanding part of the team was the combination formed of Johnny Evers at second base, Joe Tinker at shortstop and Frank Chance at first base. As a defensive trio their work was so brilliant that F. P. Adams, of New York, was inspired to write a classic about them in behalf of the Giants. It ran like this:

"These are the saddest of possible words—
Tinker to Evers to Chance;
Trio of bearcats and fleeter than birds,
Tinker and Evers and Chance;
Pricking forever our gonfalon bubble,
Causing a Giant to hit into a double,
Words that are heavy with nothing but trouble,
Tinker to Evers to Chance."

EVERS, now in charge of the Braves, while sitting on the bench before yesterday's game here, waxed reminiscent in his usual inimitable style, and compared the past with the present. "Soon you'll be celebrating the twentieth anniversary of the opening of this beautiful ball park," said Johnny, who will be 46 next month.

"Gee, how time flies. It seems as if it had been only yesterday instead of June 30, 1909. The Cubs were the Pirates' opponents in the last game on the old grounds at Exposition Park and also in the first game at Forbes Field. That was the year of our third straight pennant, and I remember those games as clearly as any in which I ever played.

Frank Chance

"THE changes in baseball conditions and salaries since that time are astounding when you come to think things over. Imagine a mere pinch-hitter nowadays getting as much as $10,000 a season for sitting on the bench the greater part of the time! Do you know what I received as a regular on the Cubs in 1906, our first pennant year? Well, I pulled down exactly $225 a month, or $1,350 for the season. And Tinker was getting about the same, perhaps a little more. If a player could get a raise of $600 on a new contract for the following year on a pennant-winning club in those days it was considered a great financial achievement for him. Few ever got it. In 1907, I was given what I thought was a fine increase, and so was Tinker. In 1908, I was boosted to $3,000 and Tinker received $3,200.

"AND during those great pennant and world championship years, what do you think the late Frank Chance, great player and manager as he was recognized as being, was receiving in the way of pay? Only $7,500 a year. In 1906, I got only $400 out of the world series.

"I took part in five world series, all told, and my five shares added together did not equal what each Yankee received as a single share in either of the last two post-season stakes. So the players of today can see that they have nothing to grumble about.

"THE trouble with a lot of them is that they do not meet the club owners half way or put their faith in the fairness of the magnates. Let me tell you an experience of mine. When President C. W. Murphy of the Cubs called me into his office to sign a contract

(Continued on Page Thirty-one.)

Singer Stops Roy In First Round

NEW YORK, June 7.—(AP.)—Al Singer, Bronx flash, has used the Montreal veteran, Leo Kid Roy, as a stepping-stone in his comeback campaign.

Singer, whose stock dropped sharply after he had been knocked out by Ignacio Fernandez, scored a sensational one-round knockout over Roy at Jess McMahon's New York Coliseum last night to regain the favor of Bronx fans. The bout was scheduled for 10 rounds.

Roy went down twice in the two minutes and 41 seconds the fight lasted. A left hook to the chin dropped him for seven seconds, and a moment later a right cross to the same spot put him out for the evening.

Singer weighed 130½ pounds; Roy, 128.

PIRATES DROP JIM STRONER

Jim Stroner, rookie third baseman of the Pirates, today was farmed out to Indianapolis, of the American Association, under a special two-day recall option. Stroner will leave for Indianapolis immediately.

The young infielder was one of the stars of the Western Association last year. Playing third base for Wichita, he hit 32 homers, and, in a general way, stood out as an offensive performer. Last winter he underwent an operation for the removal of his appendix, and when he reported to the Buccos was weak and unfit for fast action.

Stroner essayed to play third base in Chicago about two weeks ago when Traynor left the lineup with a bad shoulder. The recruit, however, had a bad day in the infield, his three errors causing Manager Bush to yank him out of the lineup.

Bush figures Stroner needs plenty of work and he likely will get it with the Hoosiers.

BILLY PETROLLE BEATS MILLER

DETROIT, June 7.—(AP.)—Billy Petrolle, the Fargo Express, moved to the front ranks of challengers for the world lightweight championship today as a result of his 10-round victory over Ray Miller, the Chicago left hooker in the Olympia arena last night.

Petrolle defeated Miller by carrying the fight to him in five of the 10 rounds. He upset Miller in the third with a short right cross to the chin, flooring him for a count of nine. Miller tried to flag down the Fargo Express and nearly succeeded in the ninth, but Petrolle stepped inside of his left hand leads and avoided Miller's rights.

EVANSTON GETS TOURNEY

CHICAGO, June 7.—(AP.) — The tenth annual women's western junior golf championship has been awarded to the Evanston Golf Club and will be played July 29 to August 1.

Major Leagues

GAMES TODAY.

NATIONAL LEAGUE.

BOSTON AT PITTSBURGH (3:30).
Brooklyn at Chicago.
New York at St. Louis.
Philadelphia at Cincinnati.

AMERICAN LEAGUE.

Chicago at Boston.
St. Louis at Philadelphia.
Detroit at Washington.
Cleveland at New York.

STANDING OF THE CLUBS.

NATIONAL LEAGUE.

	Won	Lost	Pct.	—Today— Win	Lose
Pittsburgh	26	15	.634	.643	.619
St. Louis	25	18	.609	.617	.596
Chicago	23	17	.595	.605	.581
New York	22	18	.550	.565	.537
Philadelphia	21	20	.512	.524	.500
Boston	16	26	.381	.395	.372
Brooklyn	15	26	.366	.380	.357
Cincinnati	15	28	.349	.364	.341

AMERICAN LEAGUE.

	Won	Lost	Pct.	—Today— Win	Lose
Philadelphia	33	10	.767	.773	.750
New York	26	17	.605	.605	.581
St. Louis	27	19	.587	.596	.574
Detroit	26	24	.520	.529	.510
Cleveland	22	23	.500	.511	.489
Washington	16	26	.381	.395	.372
Chicago	17	31	.354	.367	.347
Boston	13	30	.302	.318	.295

RESULTS YESTERDAY

NATIONAL LEAGUE

PITTSBURGH	4	Boston	2
New York	5	St. Louis	4
Chicago	8	Brooklyn	6
Philadelphia	2	Cincinnati	0

AMERICAN LEAGUE

Cleveland	9	New York	7
Philadelphia	12	St. Louis	4
Detroit	7	Washington	5
Chicago	9	Boston	5

GAMES TOMORROW.

NATIONAL LEAGUE.

BROOKLYN AT PITTSBURGH (3:00).
Boston at Chicago.
New York at Cincinnati.
Philadelphia at St. Louis.

AMERICAN LEAGUE.

Chicago at Boston.
St. Louis at Philadelphia.
Detroit at Washington.
Cleveland at New York.

Mellon Linksmen In Tourney Today

The Mellon National Bank Golf Association will take to the links at the Shannopin Country Club this afternoon in their second tournament of the year. Play will be a kicker's handicap, and the winning number will be between 70 and 80. This will give the boys who feel that luck has a lot to do with winning a tournament a chance to get in the money. The last Mellon event was staged at the St. Clair Country Club. Fred Day, of the Savings Department, will be in charge.

BIG LEAGUE TOTALS FOR WEEK

NATIONAL LEAGUE.

	Pgh. R.	H.	E.	Boston. R.	H.	E.	St. L. R.	H.	E.	N. Y. R.	H.	E.	Cincin. R.	H.	E.	Bklyn. R.	H.	E.	Phila. R.	H.	E.	Chic. R.	H.	E.
Sunday	..	..	..	..	..	..	..	..	..	4	10	2	..	..	..	..	..	..	..	..	..	1	5	0
Monday	14	15	1	3	18	1	9	18	0	8	12	0	12	19	0	8	15	4	2	6	2	1	8	0
Tuesday	9	15	1	4	11	0	11	23	4	9	14	1	1	8	0	12	23	3	5	13	0	10	13	0
Wed'day	..	..	..	..	..	..	4	12	2	6	10	2	21	19	0	3	8	2	4	13	5	4	7	2
Thurs'd'y	4	9	2	2	6	0	4	11	1	5	7	2	0	5	0	6	13	4	2	9	1	8	6	3
Friday..	..	..	..	..	..	..	..	..	..	..	..	..	..	..	..	..	..	..	..	..	..	..	..	..
Sat'rday	..	..	..	..	..	..	..	..	..	..	..	..	..	..	..	..	..	..	..	..	..	..	..	..
Totals	27	39	4	9	35	0	28	58	7	32	53	7	34	51	0	29	56	13	13	41	8	24	39	5

AMERICAN LEAGUE.

	N. Y. R.	H.	E.	Chic. R.	H.	E.	Wash. R.	H.	E.	Cleve. R.	H.	E.	Phila. R.	H.	E.	St. L. R.	H.	E.	Boston. R.	H.	E.	Detroit. R.	H.	E.
Sunday	6	12	0	1	6	2	2	8	0	3	9	2	..	..	..	1	5	0	12	13	1	..	..	..
Monday	1	6	0	0	2	1	4	10	2	..	..	..	3	11	0	6	9	2	..	..	..	2	4	4
Tuesday	4	11	0	2	4	2	8	10	0	4	11	0	4	13	3	7	13	0	6	5	1	8	10	0
Wed'day	6	11	0	2	9	0	8	10	1	8	11	1	5	11	0	2	4	0	15	20	2	2	5	1
Thurs'd'y	7	12	1	9	14	0	5	7	1	9	12	0	15	14	0	4	8	0	5	14	3	17	10	0
Friday..	..	..	..	..	..	..	..	..	..	..	..	..	..	..	..	..	..	..	..	..	..	..	..	..
Sat'rday	..	..	..	..	..	..	..	..	..	..	..	..	..	..	..	..	..	..	..	..	..	..	..	..
Totals	24	52	1	14	35	5	27	45	4	21	43	3	27	47	3	20	39	3	34	55	7	19	29	5

SCHOOL SERIES OPENS TODAY

The series for the City League scholastic baseball championship between Schenley and Langley High Schools will begin this afternoon with a batte between the two section champions Malone Field. The second game of the ser...s will b played next Tuesday at Langley's grounds, which will be the Crafton High School field during the series.

Schenley and Langley have met in the finals of the City League campaign for the past three years. This year Langley won out in Section II with comparative ease, but in Section I Westinghouse forced Schenley to play an extra game before the Bellefielders could grab the gonfalon.

Earl Stratton, the young hurler who burst into the limelight by blanking Westinghouse in the play-off game, likely will be used on the mound by Schenley today. McDonald, who has been shouldering the greater portion of the hurling burden for Langley, is expected to hurl for the Bodemen.

Schenley is the defending City League champion, having won the honor last year in a thrilling series with the Tunnelites. Lefty Buczek hurled Schenley to its triumph last year, opposed to the great Patsy Rogazzo.

Tilden Advances In Swiss Tourney

ZURICH, Switzerland, June 7.—(AP.)—Bill Tilden defeated Eugene Grandguillot, 6-0, 6-0, today in the Swiss tennis championships, thereby taking revenge on the Egyptian Davis Cup star who, paired with Mlle. Annette Barbier, eliminated Big Bill and Mrs. May Sutton Bundy in the mixed doubles at Paris 10 days ago. Grandguillot incidentally carried Cochet to five sets in the singles quarter-finals at the Roland Gaross Stadium.

COVEY TRAFFIC OFFICER

SHAMOKIN, Pa., June 7.—(INS.) Harry Coveleskie, former Philadelphia pitcher, has a new job today—that of special traffic officer. Coveleskie, who gained fame and the nickname of "Giant Killer" when he defeated New York three games in one week and robbed them of the championship pennant a decade ago, was named to his new post by Chief Burgess A. G. Shissler.

Fight Results

At Johnstown—Willie Davies defeated Frisco Grande, 10 rounds; Ken Hargraves and Lou Sanders drew, 6 rounds; Mickey Dorias won on a technical knockout over Jimmy Duffy, 2 rounds; George Elias won on a technical knockout over Joe Stuckinsky, 4 rounds.

At Detroit—Billy Petrolle defeated Ray Miller, 10 rounds; Ward Sparks defeated Sammy Tisch, 6 rounds; Russie LeRoy defeated Jimmy O'Brien, 6 rounds.

At New York—Al Singer knocked out Leo (Kid) Roy, 1 round; Pete Nebo defeated Al Ridgeway, 10 rounds; Alf Ros defeated Ben Jeby, 10 rounds.

At Revere, Mass.—Jack Gagnon knocked out Jack Herman, 9 rounds.

At Paterson, N. J.—Jack Renault and Mike Sanovitch drew, 10 rounds.

And Another!

YESTERDAY'S SCORE.

BOSTON.	AB.	R.	H.	O.	A.	E.
Richbourg, rf	4	0	2	2	0	0
Maguire, 2b	2	0	0	1	2	0
James, 2b	1	0	1	1	0	0
Sisler, 1b	4	0	1	9	1	0
Harper, lf	4	0	0	1	0	0
Bell, 3b	4	1	1	2	0	0
Clark, mf	3	1	0	6	0	0
Maranville, ss	3	0	0	1	7	0
Taylor, c	3	0	0	1	0	0
Seibold, p	3	0	1	0	3	0
Totals	31	2	6	24	13	0

PITTSBURGH.	AB.	R.	H.	O.	A.	E.
Bartell, ss	4	1	2	1	4	1
L. Waner, mf	3	1	1	1	0	0
P. Waner, rf	3	1	0	2	0	0
Traynor, 3b	3	1	0	2	0	1
Grantham, 2b	3	0	0	2	4	0
Comorosky, lf	3	0	0	2	0	0
Sheely, 1b	3	0	1	11	1	0
Hargreaves, c	4	0	2	2	1	0
Kremer, p	3	0	1	0	2	0
Totals	30	4	7	27	11	2

Boston	0	1	0	0	1	0	0	0	0—2
Pittsburgh	0	0	4	0	0	0	0	0	4—4

Earned runs—Boston 1, Pittsburgh 4.
Two-base hits—Bartell, Hargreaves.
Three-base hit—Bell.
Runs batted in—By Clark, Seibold, L. Waner, Grantham, Hargreaves 2.
Stolen bases—Comorosky.
Double plays—Grantham to Bartell to Sheely; Bartell to Grantham to Sheely; Maranville to Sisler.
First base on balls—Off Seibold 5 (P. Waner, Traynor, Sheely, Kremer, L. Waner.
Passed ball—Hargreaves.
First base on errors—Boston 2.
Sacrifice hunt—Maguire.
Sacrifice flies—Clark, Grantham.
Left on bases—Boston 4, Pittsburgh 8.
Struck out—By Seibold 1 (Kremer).
Time of game—1:36.
Umpires—Klem, Magerkurth and Jorda.

EVERS REPORTS SELF WELL

Johnny Evers' behaviour yesterday in a hard defeat was exemplary. If, in the good-sized gathering there were oldtimers who expected to see the erstwhile stormy petrel explode, they were either agreeably or disagreeably disappointed. His many friends apparently were glad to see him hold himself in check.

Evers made one smart move that should be chronicled. When Harry Seibold was in his worst jam—three on the sacks and none out—there was no confusion in the bullpen. Asked why he did not abide by the convention which demands a warmup panic in the bullpen, Evers declared he wished to show Seibold he had confidence in him.

SEIBOLD ENCOURAGED

It often has been mentioned that the spectacle of wild warmup scenes on the part of relief pitchers is anything but encouraging to the boy on the slab and the other eight players who are trying to get somebody out. Evers always was ready to try something out of the ordinary in the game. It is to be hoped that he will be able to control his emotions when bad decisions are given against him, or at least moderate his outbursts for the good of himself and for the benefit of the game. His personality is badly needed in the sport at this time.

RABBIT STOPPED

Maranville was stopped by Kremer at the plate, but his inability to hit safely did not slow the Rabbit down in the field. His stunt of catching Comorosky at third on a grounder was a ...fty bit of fielding and one one other occasion he placed himself perfectly in a closeup position for Commy's grounder and stopped the Flying Pole after making sure that runners at third and second were not in a position to advance.

On still another occasion Rabbit, with P. Waner at bat and L. Waner on first, spotted himself in the right place to nail Brother Paul's liner. Rabbit had the ball in Sisler's glove in another jiffy and Lloyd was doubled.

"And you can call that the Waner act, too," said a wisecracker in the press box.

SECOND VICTORY OVER BRAVES BUCS' AIM

By CHARLES J. DOYLE

The Pirates and the Braves will tangle in the second game of their series at Forbes Field this afternoon, the Buccos seeking to make it two in a row over the denizens of Boston and the Wigwamites out to even the series count with the locals.

The rivals got off to a belated start in their series yesterday, rain forcing a postponment of Wednesday's game.

Perhaps it is much too early to begin shouting about an "All-Pennsylvania" World Series; still it is true that the Grand Old Keystone State is in the limelight with its Pirates and Athletics leading the two major league circuits.

PENNSY TEAMS LEAD

The Bush and Mack Clans today are one full game better off than they were yesterday, so far as their closest rivals are concerned. Both leaders won while the runnersups were being "knocked off."

Connie Mack's entry, however, enjoys a much bigger advantage over the second-place club than the Bushwhackers hold over the runnersups of the Heydler circuit. The Oaklanders, nevertheless, are playing a smart, consistent brand of baseball which augurs well for the future.

The Giants, with John McGraw back in good health, appear to be the worst menaces in the National League at present. It was only a short time ago that the Polo Grounders were in the seventh position and facing a "tough" Western trip. Well they have made that "tough" trip seem like a picnic, their card showing five victories in six battles with the Cubs and Cardinals.

GRANT SPURT DANGEROUS

The spurt of the Men of McGraw have thrown them within three and one-half games of the top. Moreover, they are soon to try conclusions with the Pirates, the New Yorkers being due in the city Wednesday for a four-game series.

Defeating the Braves yesterday, 4 to 2, in a snappy ball game, the Pirates were ready to face Johnny Evers' crew again today. Manager Bush has Erwin Brame, tall Kentuckian, groomed for the last clash of the set, the first contest being postponed on account of rain. Acting Manager Evers of the opposing side states he will use Cunningham or Brandt on the mound. The latter is a southpaw.

The Braves made a favorable impression in Pittsburgh on their first appearance here. Remy Kremer and Harry Seibold staged a fine slab duel, the Frenchman holding the Bostonese to six hits.

ONE BAD INNING

Seibold had one bad inning, which started when Lance Richbourg failed to catch Dick Bartell's long fly to right that fell for a double.

Dick opened the third with the long loft, Richbourg allowing the ball to get away from him. It was not a very difficult chance, either. Seibold then lost his control and Catcher Charlie Hargreaves made

(Continued on Page Thirty.)

Seeks Action

Photo by Pittsburgh Sun-Telegraph

BUCK FLEMING

Philadelphia middleweight, who is in Pittsburgh seeking action with the best 160-pounders. He is a cousin of City Detective Eddie McEntee, who will manage him.

NET PLAY OPENS

CHARLESTON, W. Va., June 7.—The annual battle for West Virginia's tennis championship was started on the Charleston tennis club courts yesterday with 48 entries vieing for honors. Sam Cohn, Beckley, defending champion, moved up to the fourth round when he drew a bye, won by default from Richard Brown and defeated Charles Gore.

Short Story: Sail, Gale, Pale, Rail

★ SUN-TELEGRAPH ★ SPORTS ★

ANOTHER HERO!

BLUEFIELD, W. Va., June 7.—(AP.)—Clarence Wheby, high school boy pitcher for the Princeton Tigers, hurled a no-hit no-run game yesterday when his team blanked the National Armature team, 4-0, in a Mercer County League game. Wheby did not walk a man and only 21 batsmen faced him in the seven-inning game.

ALVIS MANAGER OF BIGGEST 'STABLE'

By HARRY KECK,
Sports Editor.

Ray C. Alvis, of Chicago, manager of Tony Herrera, who will accompany his Mexican fighter here for his bout with Phil Goldstein next Monday night in the Meyers bowl, North Braddock, lays claim to managing the largest stable of boxers in the world, there being 55 fisticuff athletes of various degrees of skill in his barn.

Ray Alvis

"Gosh, Ray," I asked him when he was here recently, "how do you feed such a swarm of maulers?"

"Well," Ray replied, "not at my home. My wife is my able assistant and secretary, but I can't very well expect her to run a boarding house, too. It would take an army cook to supply a gang like that with meals. If they get hungry and haven't any dough I slip them coffee and doughnut coin. If they want more, they've got to fight for it."

GOT HERRERA FOR $100.

Alvis told how he picked up Herrera. He was down in Texas visiting his father and went to a boxing show. Tony was on the card and after the show Ray looked up his manager and offered him $100 for the boy's contract. The manager was a Mexican lad, who said Tony was not worth a hundred and that if Alvis wanted the kid he could take him. Alvis gave him the $100, Try to buy him back for that now!

Alvis was born February 28, 1893, in Dallas, Tex., about 50 miles from the late Tex Rickard's old homestead. He went to school as far as the fourth grade.

At the age of 12 he ran away from home and became a jockey. Later he became assistant secretary for the Fort Worth Chamber of Commerce. He obtained his business education in the college of hard knocks. He says he writes three kinds of shorthand, good, bad and indifferent, and is a bookkeeper and salesman. He was married in 1917 and later enlisted in the World War.

PADGETT'S DISCOVERER

He discovered Cowboy Padgett while he was in the army and after the armistice took him to Chicago for a fight with Mickey Walker in the Coliseum. It was one of the greatest bouts ever staged there.

Among the leading boxers of the Alvis stable are Young Jack Thompson, Tony Herrera, Meyer Grace, Joe Lucas, Bobby LaSalle, Chuck Wiggins, Ernie Owens, Harry Kahn, Jimmy Mollette and Pete Sarron. He says he has eight boxers in Australia, whom he manages by mental telepathy.

Ray is a life member of the Elks and a thirty-second degree Mason.

LABARBA MEETS PAUL

Fidel LaBarba, who recently lost a decision to Kid Chocolate in New York, boxes Tommy Paul in Buffalo tonight. Other bouts on the night's card include: Blas Rodriquez vs. Newsboy Brown at Hollywood, Cal.; Young Corbett vs. Al Van Ryn at St. Paul and Tommy Grogan vs. Louis Vicentini at Chicago.

Young Rudy, of Charleroi, will be a busy mittman next week. On Tuesday night, he will box Teddy Welch, of McKeesport, in a 10-round windup at Butler, and, two nights later, he will go against Dick Ramies, of California, at Junction Park, New Brighton. Due to a mixup in contracts, Rudy is bound to both promoters and the boxing commission has agreed to waive the rule of five days between main bouts in order to unravel the tangle.

Claire Repole, the baby fighter of Johnny Ray's stable, meets Al Williams in a six-round preliminary to a 10-rounder between Stanley Williams and Harry Crisp at the Wheeling baseball park next Tuesday night.

Al Iovino, Swissvale southpaw, and Georgie Tomosky, of Wilmerding, will box the main bout of a show at Butler, June 25.

BUCK FLEMING HERE

A new boxer is in the Pittsburgh field seeking action. He is Buck Fleming, 23-year-old middleweight, of Philadelphia, boxing under the name of a former star battler of the Quaker City. He is a cousin of City Detective Eddie McEntee and already is training at the Twenty-seventh Ward A. C., of which McEntee is a member, and is ready to meet any of the big fellows. He has boxed Charley Miller, Buddy Blake, Lew Seltzer, Mike Sullivan, Martin Judge, Ben Dempsky, Ted Ross, Sammy Weiss, Jimmy McAllister, Red Delp, Vincent Lopez and others and has appeared throughout the East and in Chicago and California. Manager McEntee may be called at Linden 2996.

T. N. T. Gibbons and Steve Curley have been matched to box the windup of a show at Alliance, O., next Tuesday night. There will be four preliminaries.

The card has been completed for the Herrera-Goldstein show at the Braddock bowl Monday night with the signing of Bobby Burns to meet his Swissvale rival. Young Nanci, and Paul Palint, of the North Side, to oppose Mickey Hart, of New Kensington, in the two six-round battles. Jackie Rodgers, of the North Side, and Eddie Burl, of Buffalo, will clash in the 10-round semi-final. Plans to use Jimmy Belmont, of Braddock, against Larry Madge, of Cleveland, in an eight-round second bout fizzled when it was learned that Madge was unavailable.

P. Waner Loses Ground in Big Six

The Big Six celebrated hitless day with only three hits among the five members who were in action. Four of the five lost ground in the batting averages, while Rogers Hornsby gained two points by hitting once in two official times at bat. The one hit was a homer, and the Rajah managed to score two more runs, but his batting mark went only to .333, leaving him in fourth place. Two points behind Paul Waner, who dropped from .342. The leaders, Jimmy Foxx and Frank O'Doul, got the other two hits, but each lost four points, going to .406 and .395 respectively.

	G.	Ab.	R.	H.	Pct.
Foxx, Athletics	43	165	36	67	.406
O'Doul, Phillies	40	157	40	62	.395
P. Waner, Pirates	42	161	37	54	.335
Hornsby, Cubs	43	171	37	57	.333
Ruth, Yankees	37	134	34	43	.321
Gehrig, Yankees	42	148	36	46	.311

TOMMY LEACH HERE

Photo by Pittsburgh Sun-Telegraph.

TOMMY LEACH DONIE BUSH

Tommy Leach, once star Pirate outfielder, was a visitor on the Pirates' bench yesterday. His home is in Florida and he was in town on business.

MINOR LEAGUES

GAMES TODAY.

AMERICAN ASSOCIATION.
St. Paul at Milwaukee.
Minneapolis at Kansas City.
Columbus at Indianapolis.
Toledo at Louisville.

INTERNATIONAL LEAGUE.
Montreal at Toronto.
Buffalo at Rochester.
Newark at Jersey City.
Reading at Baltimore.

SOUTHERN ASSOCIATION.
Birmingham at Atlanta.
Nashville at Chattanooga.
Little Rock at Mobile.
Memphis at New Orleans.

MIDDLE ATLANTIC LEAGUE.
Wheeling at Charleroi.
Cumberland at Scottdale.
Clarksburg at Jeannette.
Johnstown at Fairmont.

CENTRAL LEAGUE.
Erie at Fort Wayne.
Akron at Dayton.
Canton at Springfield.

NEW YORK-PA. LEAGUE.
York at Wilkes-Barre.
Harrisburg at Scranton.
Binghamton at Williamsport.
Syracuse at Elmira.

STANDING OF THE CLUBS.

INTERNATIONAL LEAGUE.

	W.	L.	Pct.		W.	L.	Pct.
Rochester	28	15	.654	Newark	20	23	.465
Baltimore	28	20	.565	Montreal	21	25	.457
Toronto	25	22	.532	Buffalo	17	24	.415
Reading	21	19	.525	Jersey City	16	26	.381

AMERICAN ASSOCIATION.

	W.	L.	Pct.		W.	L.	Pct.
Minne'pls	32	14	.696	Louisville	19	24	.442
Kan. City	28	14	.667	Toledo	17	27	.386
St. Paul	27	20	.574	Columbus	18	29	.383
Indian'pls	22	23	.489	Milwaukee	16	28	.364

NEW YORK-PA. LEAGUE.

	W.	L.	Pct.		W.	L.	Pct.
Will'msp't	24	9	.727	Syracuse	16	16	.500
Binghmtn	20	10	.667	York	14	18	.437
Harrisbg.	16	15	.516	Wks-Barre	13	20	.394
Elmira	17	16	.515	Scranton	8	24	.250

SOUTHERN ASSOCIATION.

	W.	L.	Pct.		W.	L.	Pct.
Birm'ghm	32	17	.653	Little R'k	25	26	.490
N. Orl'ns	30	22	.577	Mobile	23	28	.451
Memphis	25	23	.521	Atlanta	23	29	.442
Nashville	25	25	.500	Chat'n'ga.	17	30	.362

CENTRAL LEAGUE.

	W.	L.	Pct.		W.	L.	Pct.
Akron	21	15	.583	Springfld.	17	19	.472
Erie	22	16	.579	Ft. Wayne	18	20	.474
Dayton	20	18	.526	Canton	17	25	.405

MID-ATLANTIC LEAGUE.

	W.	L.	Pct.		W.	L.	Pct.
Charleroi	16	10	.615	Wheeling	13	12	.520
Clarksb'g	23	15	.605	Jeannette	12	14	.462
Scottdale	13	11	.542	Fairmont	10	16	.385
Cumberld	14	12	.538	Johnstown	8	19	.296

RESULTS YESTERDAY.

AMERICAN ASSOCIATION.

St. Paul	1	Milwaukee	0
Indianapolis	3	Toledo	0
Louisville	9	Columbus	8
Minneapolis	6	Kansas City	4

INTERNATIONAL LEAGUE.

Newark	10	Jersey City	2
Buffalo	4	Rochester	3
Toronto	5	Montreal	1

SOUTHERN ASSOCIATION

Birmingham	10	Atlanta	4
Little Rock	4	Mobile	0
Nashville	5	Chattanooga	0
Memphis	9	New Orleans	3

PACIFIC COAST LEAGUE.

Missions	8	Los Angeles	2
Oakland	3	Portland	1
San Francisco	6	Hollywood	1
Sacramento	7	Seattle	6

TEXAS LEAGUE.

Waco	6	San Antonio	3
Shreveport	7	Dallas	6
Dallas	4	Shreveport	0
Wichita Falls	4	Fort Worth	2
Wichita Falls	6	Fort Worth	2
Beaumont	11	Houston	2
Beaumont	3	Houston	2

WESTERN LEAGUE.

Pueblo	9	Des Moines	6
Des Moines	10	Pueblo	4
Denver	5	Omaha	1
*Tulsa	6	Topeka	4

Oklahoma City-Wichita postponed, rain.

*15 innings.

EASTERN LEAGUE.

Bridgeport	7	New Haven	6
Albany	8	Pittsfield	6
Springfield	3	Hartford	2
Providence	13	Allentown	4

NEW YORK-PA. LEAGUE.

Harrisburg	6	Scranton	3
Williamsport	3	Binghamton	2
York	16	Wilkes-Barre	7
Syracuse	8	Elmira	6

BLUE RIDGE LEAGUE.

Hagerstown	12	Hanover	5
Martinsburg	4	Waynesboro	3
Chambersburg	6	Frederick	5

Governors Release No-Hit Pitcher

CHARLEROI, Pa., June 7.—Harry Hale, right-hand pitcher, of New Eagle, has been released by Manager Bob Rice, of the Charleroi Governors, on his own request. Despite two no-run, no-hit games to his credit in league baseball, Hale said he wanted a season in the outfield on another circuit.

Edwards, W.-J. Star, Dropped From Rolls

WASHINGTON, Pa., June 7.—Of 41 football players eligible for 'varsity competition at Washington and Jefferson next season, but three were dropped from the rolls at the end of the recent scholastic year, according to announcement from the registrar's office.

The one big delinquency is seen in the case of Leslie (Bus) Edwards, stellar halfback, who has been summarily dismissed for failure to keep pace with scholastic requirements. Tartar, a back, and Bossert, a tackle from the freshman eleven, were also dropped. However, eight 1928 freshman backs remain and the material generally from the freshman team is regardd as above the average.

The exemptions do not take into account, the losses at the end of the first semester when Geezer, Geisler, Zemo and Carson, all star freshmen, were automatically dropped.

EDGEWOOD SETS MONDAY FOR CADDIE PLAY

By VERN SWARTSFAGER.

The ball has started rolling, so get on board before it's too late! That's the best advice anyone could give to caddies throughout the district who intend participating in the second annual West Penn junior amateur golf tournament for the William Randolph Hearst trophy, being sponsored by the Pittsburgh Sun-Telegraph, which is to be held on Schenley Park's municipal links on Thursday, July 11. Those who do not have their entry listed with the Golf Tournament Editor preliminary to the caddie team qualifying round at the various clubs will be left behind—sure enough out of luck.

The Edgewood Country Club, near Wilkinsburg, is the first club to line up its players for the qualifying test, in which eligible caddies will play to make one of the eight places allotted its club team. Johnny Capebianco, versatile and progressive caddie-master at Edgewood, extending the Pittsburgh Sun-Telegraph the fullest co-operation, has announced he will hold his preliminary play on Monday.

EDGEWOOD TAKES LEAD

So caddies who work at the Edgewood Country Club, eligible to the tournament because they have not, nor will attain their sixteenth birthday by July 11, had better mail their entries immediately. Several entries have been received from the Edgewood caddie ranks, and many more are expected, if Johnny Capebianco is to be believed when he says his boys are "real enthusiastic and I'll bet we have a winner."

Entries and pictures are coming in fast—much faster than last year, and indications are that the total entry list will exceed the more than 600 of last year, in which a new one-day tournament record for the history of golf was established. Watch the tourney grow!

To boys who are not caddies, it is well to note that there are no limitations in entering if stipulated requirements are met. Any boy, no matter where he lives, who is 18 years of age or under, not attending classes above high school grades, and who has a clean amateur status, can participate by the mere means of filling in, having properly signed and mailing his entry to the Golf Tournament Editor of this newspaper. If one has a good picture, send it also. It makes no difference if one is affiliated with a club or not—the Pittsburgh Sun-Telegraph's junior tournament is open to ALL amateurs eligible under its rules.

SPECIAL RULE MADE

For the special benefit of caddies from distant country clubs who may wish to enter individually, the Golf Tournament Editor will be glad to consider their entries, providing a letter from the caddie-master is enclosed stating that his club will not be able to hold a qualifying round due to lack of sufficient entries. It is understood that expenses are a big problem in such cases. Such applications will be answered personally.

The Pittsburgh Sun-Telegraph has set a rule for the immediate Western Pennsylvania district, however, which will not and cannot be broken—caddies within reasonable distance must properly qualify at their clubs.

There is no entry or playing fee, but, it is reiterated, boys must provide their own clubs and balls, and regardless of whether they caddie or not, file an entry in the regular way.

Every entry will be properly investigated. Any boy found guilty of "cheating" on his age or amateur status will be promptly disqualified, and a note properly inserted in the news of the junior tournament. The rules of golf as set forth by the United States Golf Association will govern the tournament, including the caddie qualifying round.

The first 10 entries, in the order in which they arrived, are:

JOHN SLOCUM, 16, 6351 Douglas avenue, Pittsburgh. He's in the eleventh grade at Taylor Allderdice High, and is not a caddie.

GEORGE HICKS, 14, 2000 Delaware avenue, Pittsburgh. He's in the tenth grade at South High and caddies at the Pup's Foot Country Club.

HILARY TRITSCHLER, JR., 15, 2307 Brownsville road, Pittsburgh. He's in 10-A at Carrick High, and caddies at the South Hills Country Club.

STEVE DARIN, 17, P. O. Box 68, Frank, Pa. Steve is in Grade 11 at McKeesport High and is not a caddie. He is, however, an amateur boxer.

BOB ANGLIN, 15, 707 Fifth street, Steubenville, O. He attends Wells High and is in Grade 9-A. Bob doesn't caddie, but he plays at the Steubenville Country Club.

DON HURLEY, 14, Mt. Oliver, R. D. No. 6, Pittsburgh. He's in the eighth grade at the Union School and caddies at South Hills Country Club.

STEVE MIHALEK, Box 405, Ellsworth, Pa. He's in the tenth grade at Ellsworth High and is a caddie under Frank Bruno at the Nemacolin Country Club.

WALTER GIBSON, 15, R. F. D. No. 1, Verona, Pa., attends the eighth grade at William Penn School and is a caddie at the Westmoreland Country Club.

SYLVESTER CURTO, 15, 2218 Imperial street, Pittsburgh. He's in 8-B at Taylor Allderdice High. He didn't say whether he caddies or not — he'd better advise the tournament editor immediately.

GEORGE SHABENAS, 16, Wendle, Pa., is in the eighth grade at the Wendle School and is not a caddie.

So, boys, he who hesitates is lost! Get that entry blank filled in and rush it at once to the Golf Tournament Editor of the Pittsburgh Sun-Telegraph. Be sure and have your blank in before the qualifying round at your club is held. Otherwise you may cheat yourself out of one of the many, many beautiful prizes that are to be awarded this year.

Fitzsimmons Lets Contract for Arena

DETROIT, June 7.—(AP.)—Floyd Fitzsimmons, fight promoter, announced last night that he had signed a five-year lease on a 27-acre plot at the Michigan State Fair Grounds here and had engaged a contractor to build an arena to seat 30,000 to 35,000 spectators. The structure will be completed in time for the Joe Dundee-Jackie Fields fight for the world lightweight championship, July 16.

The Dundee-Fields bout will be the first 15-rounds fight staged in Michigan under the new law which removes the 10-round limit. The law allows 15 rounds for championship matches only.

Pittsburgh Sun-Telegraph
SECOND ANNUAL
West Penn Junior Golf Championship
FOR THE
WILLIAM RANDOLPH HEARST TROPHY

OPEN TO ALL AMATEUR GOLFERS IN THE TRI-STATE DISTRICT 18 YEARS OF AGE AND UNDER WHO ARE NOT ATTENDING AN INSTITUTION OF LEARNING ABOVE HIGH SCHOOL GRADES. PLAY WILL BE AT 18 HOLES MEDAL AT THE SCHENLEY PARK COURSE, THURSDAY, JULY 11.

ENTRY BLANK

Please enter me in the Sun-Telegraph Hearst Junior Golf Tournament.

Name..... Age.....

Address .....

City..... State.....

School..... Grade.....

I (am not——am) a caddie, at the.....Club.

I hereby certify that the boy who has entered his name herewith for your tournament is strictly an amateur as defined by the United States Golf Association and that all information supplied on this blank is correct.

Signed.....
(Parent or Guardian.)

CUT OUT THIS ENTRY BLANK, FILL IT IN AND MAIL AT ONCE TO *GOLF TOURNAMENT EDITOR, PITTSBURGH SUN-TELEGRAPH*, PITTSBURGH, PA.

BRAME TO FACE BRAVES TODAY

(Continued from Page Twenty-nine)

the game safe for the first-placers with a double with the bases loaded. Two runs counted on the smash.

Walter Maranville played beautiful ball in the infield for the Braves. Rabbit was the pivotman in a three unusual numbers, but Kremer managed to stop him at the plate in three attempts. Maranville has been hitting at a furious clip; he was farced to send three lofts to Lloyd Waner in his duel with the hefty Californian.

J. Salo Continues Hot Derby Pace

BUCKEYE, Ariz., June 7.—(AP.)—Johnny Salo, the flying cop of Passaic, N. J., continued his pace setting in the transcontinental bunion derby yesterday, adding a few more precious minutes to his elapsed time total by winning the 54.2-mile grind from Mesa, Ariz.

Salo held a terrific pace over hot roads, in defiance of a blazing sun. He ran the lap in 6 hours, 58 minutes and 45 seconds, beating his rival, Pete Gavuzzi, of England, into the control point by 21 minutes and 10 seconds. Salo took the wrong route through Phoenix and may be penalized a few minutes, but not sufficiently to seriously affect his lead.

Gavuzzi covered the 54.2 miles in 7 hours, 19 minutes and 55 seconds. The Englishman was miles behind Salo until the last stages of the lap, when he narrowed the gap.

Giusto Umek, of Italy, was third in 7:45:40.

S. M. CROTHERS WINS SHOOT DOUBLES

CONNEAUT LAKE, Pa., June 17.—(AP.)—S. M. Crothers, Philadelphia, was crowned amateur class doubles champion of Pennsylvania at the Pennsylvania state sportsmen's annual trap shoot here yesterday. His score was 198 out of a possible 200. G. W. Baldwin, Westchester, was runner up with 196.

In the professional class, J. M. Hawkins, Pittsburgh, was named champion with 195 out of a possible 200, with A. B. McMellen, Philadelphia, runner up with 192. A. J. McDowell, Philadelphia, was crowned singles champion in the professional class with 95 out of 100.

In the open class double shooting, Bud Meiss, Hazleton, was winner with 95 out of 100. Baldwin was runner up with 94, and John Eshelman, Lancaster, was third with 92. Bill Berlin, Greensburg, and Ernest Hiller, Philadelphia, tied for fourth place with 91.

In a women's double trap match, Miss S. E. Harrold, Pittsburgh, led with 175. Miss Alice Hoff, Oil City, scored 172, and Miss Joan Zerbe, Franklin, 155 out of 200.

The final shoots of the three-day meet will be held today.

TIRES ON CREDIT
8⅓¢ WEEKLY
PUBLIC SERVICE TIRE COMPANY
PLAZA BLDG., CORNER 5TH AND 6TH AVES
ATLANTIC 5266

MILAN "TWINS"
You Can't Tell Them Apart

"STYLE-TWINS"—You Can't Tell Them Apart
One of the foremost Style Designers in America produced the Original of this Snap Brim Oriental Milan, with the wide silk band and bow-in-the-back.
We reproduced its exact "Style-Twin"—BLOCK, BRAID, BRIM, BAND and BOW-IN-THE-BACK for . . . $2.85

Trulys Warner
Headquarters For Hats
214 Fifth Avenue
Open Evenings

Making My 10th Anniversary A Real Sensation!

Celebrating my 10 years of progress in Pittsburgh and naturally I want to do things B-I-G!

Showing my appreciation by presenting you with the most remarkable clothing values in all your life!

SUITS-TO-ORDER
$25
$29.50 and $30

—my astounding Anniversary prices for suits-to-order that measure up to $50 to $75 standard in every way!

HARRY MASON
Now at 828 Liberty Avenue Only
Open Saturday Night

"Carrot Cal" Zilsch, Champion of the Kibitzer's Club, Endorses Plus-Sixes

"Boy, I'll tell the world to wear Plus-Sixes! They are positively the only suit for the money in this city. All the games I've watched during my kibitzing career, I've found Plus-Sixes stand the gaff better than a suit of mail . . . many's the thrashing they've withstood when I importunely called attention to an ace trumped by a partner or tore my hair because of the wrong finesse. Get wise to yourself and buy one before you're sorry ...Take it from me, I KNOW."

But Then, a Kibitzer Is Always Telling You What to Do.....

...and men, as a rule, don't place much faith in a kibitzer's advice...so we don't advance "Carrot Cal's" endorsement to cajole you into buying "Plus-Six" suits. We DO say that YOU will endorse them as Pittsburgh's best at 21.50—after you've compared them with any others. See the line-up for June . . . it's the best of the year to date . . . and that's some warranty it's worth seeing.

ALWAYS 21.50

"Plus-Six" Suits—21.50 Extra Trousers Plus $6

"Plus-Six" Tropical Suits—3-piece—21.50

"Plus-Six" Sports Suits—21.50. Trousers or Knickers—and the extra pair of either is plus $6

KAUFMANN'S
SMITHFIELD NEAR DIAMOND ST.
MEN'S ANNEX

DAVIES VICTOR

JOHNSTOWN, June 7.—(AP.)—Willie Davies, Charlerol, won a decision in a 10-round bout with Frisco Grande, Buffalo, N. Y., here last night. Each weighed 114½. Ken Hargraves, New Kensington, fought to a draw with Lou Sanders, Beaver Falls, in the six-round semi-final.

When You Think You're Going to Be Seasick, Bolt Down Your Food

GET SCHOOL STAR

LONDON, O., June 7.—(AP.)—Donald Morrison, star pitcher and first baseman of the London High School baseball team, has left for Martinsburg, W. Va., for a tryout with the Martinsburg team of the Blue Ridge League. The Martinsburg club serves as a farm for the Philadelphia American League club.

CHOLKOS RIVAL WANER ACT ON SANDLOTS

By TOM BIRKS

This Cholko brother act is to the local sandlots what the Waner brother act is to the National League. Joe and Johnny Cholko, star outfielders on Mike Jedinak's W. O. W. team, Greater Pittsburgh Class A champions, are putting over the brother act to the Queen's taste. Opposing pitchers are fighting shy of putting the ball over the plate to either member of this hard-hitting duo.

This act won the Crawford battle on Sunday, and last evening, against Roosevelt in the Central loop, Joe Cholko got on base three times, and scored three runs, mainly through Brother John's batting. The latter got four hits. W. O. W. won, 14 to 6.

This hard-hitting aggregation of stars from down McKees Rocks way bids fair to repeat that Class A victory. Jedinak is a smart manager, and seems to have a fine ball club. He is getting good pitching, and his club is classed as the best fielding outfit on the sandlots. And it has yet to be defeated in the Wagner Central League. The score:

W.O.W.	R.	H.	P.	A.	Roosevelt	R.	H.	P.	A.
J.Chiko,m	3	3	1	0	Seddon,1	0	2	4	0
Jedinak,2	2	1	3	1	Hoetzlin,3	0	0	1	2
Karam,l	3	2	1	0	D.Smith,m	1	1	2	0
Jno Chk,1	1	4	6	0	Schaffer,r	1	2	2	1
Klinsky,c	0	1	3	0	Yeager,s	1	1	2	2
Lebun,c	0	0	0	0	Neills,l	1	0	1	0
Hargest,r	1	2	2	0	McCoy,2	1	0	4	2
Grlosky,s	1	2	0	5	J. Smith,c	0	2	3	0
Ellek,3	0	0	0	4	Blesrait,p	1	1	0	0
Trosky,p	3	3	0	1	Ford,p	0	0	1	0
Totals	14	18	24	9	Totals	6	9	21	7

W. O. W. .....2 3 0 4 5 0 0 x—14
Roosevelt .....0 1 1 1 0 0 3 0—6
Errors—Geriosky, Yeager, Neills. Two-base hits—Karam, J. Smith, Balesrait. Joe Cholko. Three-base hits—Karam, Schaffer. Jedinak. Home runs—Joe Cholko, Jno. Cholko. Base on balls—Off Trosky 3, off Balesrait 2. Struck out—By Trosky 3, by Balesrait 2. Umpire—Jones.

CHESWICK WINS

The North Bessemer hitters garnered three big runs for Dempsey in the first inning of the Cheswick game last evening but errors behind the Bessemer ace gave Armstrong's club a good chance to come from behind to cop the game, 7 to 6. Fiering hit a home run, and this played a big part in the victory for the Cheswick club. The score:

N.Bess.	R.	H.	P.	A.	Cheswck	R.	H.	P.	A.
Cldwell,1	1	1	2	0	J.Armng,c	1	0	1	2
Frack,1	0	0	2	0	F.Lkmn,l	0	0	2	0
Johnson,3	2	1	2	3	A.Amng,1	0	0	2	0
Jelnk,c-m	0	2	5	0	M.Amng,s	1	2	1	3
Dmpsey,p	2	1	0	2	Feiring,3	2	2	3	1
Alcorn,m	1	2	0	0	Bruner,m	1	1	2	0
Nesbit,2	0	1	3	0	Mack,2	0	1	2	1
Yolk,r	0	1	0	0	H.Lkmn,r	1	1	1	0
Kozusko,s	0	0	0	1	Ring,p	0	0	1	1
Snyder,s	0	1	2	4					
Shtheis,c	0	0	0	0					
Totals	6	9	21	10	Totals	7	6	21	8

Cheswick .....0 0 5 0 0 0 2—7
North Bessemer ...3 0 0 2 1 0 0—6
Errors—Kozusko, Snyder. Two-base hits Johnson, Alcorn, M. Armstrong. Three-base hits—Jelnek, Caldwell, Fiering. Home runs—Fiering. Double plays—Johnson to Netbit to Frack. First base on balls—Dempsey 6, Ring 1. Struck out—Dempsey 3, Ring 1. Umpire—Buck Snyder.

UNIVERSAL BEATEN

Wilmerding defeated the Universal nine by a 9 to 1 score in the West Penn League last evening at the Concourse grounds.

Eddie Artman, veteran of the sandlots, twirled the Airbrake nine to victory, allowing the Cement Workers but five scattered hits. Capo led the hitting for the winners, while Manager McKeag kicked in with a couple of hits for Universal.

CLOSE GAMES PLAYED

Interesting battles were fought on the majority of the sandlot diamonds last evening.

In the Crafton Church League, the Hawthorne nine was stopped by the hard hitting Presbyterians, who took a 13 to 0 victory, driving out 16 hits. The Twin City Radiators defeated the Oswald-Hess nine, 9 to 6, in a Greater North Side League battle, strengthening their first place hold.

In the Greater Pittsburgh League, the Collier Colts enhanced their lead position by beating back the Lawrenceville Business Men nine, 12 to 7. The Duquesne Lighters defeated the Pittsburgh Railway nine in a slugfest in the Philadelphia Company loop, 15 to 12, and in the Inter-County League, where the Canonsburg Gunners are cutting such a figure, Homewood bulwarked its lead position by beating Beltzhoover, 6 to 0.

JOSEPH HORNE LOSES

Reick-McJunkin won a close game from Joseph Horne in the C. and I. League, 5 to 4. Waverly Oils won from the Troy Hill Millers, 10 to 7, in the North Side Twilight League. In the City League, Book Shoe made it six losses in a row for the Reliance Life by knocking the Lifers for a 5 to 1 setback. In the Commercial League, the National Union team walloped the Reliance Reserves, 15 to 0.

The Homestead Grays continued their winning ways by beating the doughty Pitcairn Railroaders, 9 to 3, at Pitcairn in a game in which six home runs featured. V. Harris, Washington, Durkin, Canady, Stall and Harry Siegfried drove out circuit clouts.

Canonsburg, idle as far as league play was concerned, won from the Stowe Civis by a 7 to 6 count. The J. L. Thomas nine beat Verona, 8 to 6, and the Altoona Works nine greeted the invasion of the Havana Red Sox by setting them back, 6 to 3.

The Field Day Committee of

The Police Pension Fund Association

of the City of Pittsburgh, Pa.

Desires to inform the public that the Year Book, formerly published by the Committee, will not be issued for 1929.

TICKETS WILL BE OFFERED FOR SALE

TICKETS will be offered for sale by members of the Police Bureau for the 11TH ANNUAL POLICE FIELD DAY,

August 24th, 1929

Tad's Immortal Fight Stories

By TAD

(For 30 years, Tad (T. A. Dorgan), one of the greatest cartoonists and sports authorities, covered the "fight game." Shortly before his death, recently, he wrote and illustrated a score of stories describing, in his inimitable style, those ring battles which for thrills and sensationalism were stamped indelibly in his mind. These reminiscences deal not only with fights in which titles were at stake, but also with thrilling affairs staged in private and at the smaller clubs. This story is one of the series. Others will follow.)

A FIGHT that will linger long in the minds of those who saw it is the "Motordrome Hippodrome" fracas staged by Mike Gibbons, the St. Paul Wizard, and Packey McFarland, of Chicago. The fight was held at the Brighton Beach Motordrome on Saturday night, September 11, 1915.

Oh, what a mob saw that battle! It looked as if they filled the Polo Grounds twice and dumped it into the Motordrome. Gibbons was the first to enter the ring.

Joe Humphries entered the ring and pulled a gun. Bang! Bang! There was a hush. He called Mike to the center and introduced him, Wee! About 25 guys cheered. He then introduced Packey as "Packey McFarland, the popular fighting Irishman of Chicago." Twenty-six guys cheered. Packey was a decided favorite. Billy Joh, the referee, jumped in and they started the fight.

McFarland looked quite cool while Mike was wiping his nose. Mike jabbed Packey on the nose with a left and missed a right, missing it by a mile. They stalled around jabbing, and then started working to the bodies. Mike was belting Packey on the arms instead of the body. Packey was slapping to beat the band. His hands wouldn't stay closed, it seemed.

A fat guy that sat alongside of Reno Jack McCaffery said: "This looks like the works to me." Reno Jack said: "Well, I've seen worse."

Gibbons hit viciously, but they didn't seem to get any place. McFarland swung wildly and slapped Mike on the face.

Wow! What a cheer went up! "McFarland fights like a girl," piped the fat guy. "He makes a face, bites his lips and throws an awful slap at Mike. Can't the bum hit with his fists?"

The bell rang.

OH, IT was the same old stuff. Mike was the better hitter and a better boxer and a better fighter, but he wasn't doing much. He let Packey hold his arms in clinches. Three or four people hissed. It was nice boxing. McFarland looked as if he wanted to kill Mike, and then slapped him right on the face. Mike's punches were like coast-defense guns compared to the slaps of McFarland, which reminded me of a cap-pistol in point of danger. The bell rang. Mike couldn't find his chair. There was a wild yell for his chair. Dick Curley was using it and forget to return same.

The third round was on. That guy in back was disgusted. Oh, he was sore. Swore it was a frame. Packey slapped Mike again and a lot of guys cheered. Reno Jack learned over to the stout gent and said: "Out there further they seem to like it."

The fat guy stared at Jack.

"Of course, they do, poor simps." They don't know any better. They're like the farmer who saw his first electric fan and, after looking at it awhile, asked the owner if he wanted to sell the squirrel and said that was SOME SQUIRREL. Of course, they liked it. They're a lot of dodos."

Mike missed an upper cut by four feet and the crowd cheered again. He belted Packey on the right eye. Packey tore in with another wild slap and Mike sent his head back with another left. Mike could have done it oftener, but he liked Packey. The bell.

McFarland was either stunned or dopey, for he started for the wrong corner. Mike shouldn't have hit so hard.

They started the fourth. Mike rubbed his nose and walked around.

GIBBONS IN THE 6TH ROUND, WALKED ALONG THE ROPES, WIPING HIS NOSE. McFARLAND RUSHED IN WITH THREE RIDICULOUS SLAPS, TO MIKE'S ARMS AND ELBOWS

A man with crutches in a box yelled to Bill Joh, the referee:

"Why don't you make them fight? They're getting more money than any one ever got for that distance. Pull them away and let's see a fight."

McFarland and Gibbons clinched. McFarland was whispering something to Mike. They broke again. Packey was slapping Mike just as hard as he could with both hands on the ribs and arms. Mike shot some uppercuts and jabbed a left to the right eye. They clinched and Mike talked to Packey.

"That gets my goat!" bawled the fat guy. "What the ——, why don't the referee get an earful of that and tell us what it is? It's more exciting than the fight."

McFarland stepped back and made an awful face as he swung his open right hand to Gibbons' ear. The crowd yelled again.

"Atta boy, Packey," yelled a bloke in the back, and the Chicago slapper slapped Mike again. "Out-point him, kid."

"Ain't that a big laugh to you?" piped the fat guy to Reno Jack.

"Well, I seen worse," retorted the gent from the back. Bell.

IN THE fifth, Mike shot over a straight left to the mouth and Packey almost fell down. He grabbed Mike and they stayed in a clinch for fully half a minute, making faces and hitting elbows and things. Bell. McFarland, a bit dazed and afraid, walked almost to Mike's corner before they yelled to him.

The eighth round the crowd was singing "Home, Sweet Home." No one was taking the thing seriously. The bell.

"Say, I heard a funny one yesterday," said the fat guy to Reno Jack. "Oh, they're fighting again, but wait till you hear this. A widower goes into a shoe store to get a pair of shoes. The clerk say' . . . Ever hear it? There' the bell again. Gee, this is the last round."

Yes, they shook hands, both were just as serious as could be. Mike had an awful time to keep missing with the right. The two gladiators were waving their hands for fair and making the boobs cheerful.

The fat guy resumed: "I will always try anything once, but no more of this Packey and Mike stuff for me." The bell rang.

They stopped. Mike stood there looking mad. Packey walked away and then suddenly remembered something. He rushed back and stuck his fist in Mike's face. Corse Payton couldn't have acted it better. It was so funny that the fat guy laughed out loud.

Reno Jack said: "Well, I know that Mike could lick him if he didn't have to—. Say, what do you call it, Kid?" he continued, looking at the fat guy.

"I call it the Motordrome Hippodrome!" piped Tub.

PEABODY KEEPS SCHOOL TRACK TITLE

By a margin of six and one-half points, Peabody High School's track and field team retained its city scholastic championship in the annual senior and junior carnival yesterday afternoon at Malone Field. Westinghouse finished second to the East Enders with 39½ points to Peabody's 46. Schenley was third was 35, Oliver fourth with 20, South Hills fifth with 14½ and trailing these came Fifth with 11, Perry, with six, and Carrick with two.

In the junior section, Herron Hill totalled 31 points to capture the title held by Westinghouse Junior High. Westinghouse was second with 17, Liberty third with 11, Oliver fourth with nine, South fifth with eight, Gladstone sixth with seven, and Peabody with five, Latimer with four, Baxter, Perry and South Hills with two each and Carrick with one brought up the rear.

COOPER SETS RECORD

One senior record went by the boards. Cooper, Westinghouse High's great high jumper, clearing six feet three and one-half inches to come within one-eighth of an inch of the world record. The old city mark was six feet one-half inch, held by Branch, of Fifth Avenue.

In the 120-yard low hurdles, Peabody, was clocked in 14 second, equalling the record in this event. Parsons, Peabody, set this mark last year. Milligan, Peabody's sprinter, upset the dope when he won the century, and joined ranks with Stewart, Peabody, '15, and Clutter, Oliver, '26, as record holders in this race. The time was 10 1-5 seconds.

Carter, Schenley sprinter, elected to remain out of the 100-yard event and concentrate his efforts on beating Fleming, Westinghouse, in the furlong. The best he could do was to take second. Fleming won in 0:24 seconds.

Peabody established its supremacy on the track, taking first places in the 100, 120-yard low hurdles, and the mile relay. Schenley touted as being able to give Peabody a run in the latter race, failed to place.

GIBSON WINS MILE

Paul Gibson ran a 4:53 1-5 mile to capture his favorite race. He was hard pressed by Napoleon, of Peabody, but beat the East Ender with a fine sprint in the stretch.

Outstanding performances in the junior competition was the 18-foot eight and one-half inch broad jump effort of Levey, of Liberty, the :06 2-5 50-yard victory of Sheidel, of South, and Davis 43 8½ mark in the eight-pound shot put.

A'S GET PITCHER

TUCSON, Ariz., June 7.—(AP.)—Ellie Witt, young Berkeley, Cal., High School graduate, who has been pitching for the Mesa team of the Arizona State League, has been sold to the Philadelphia Athletics. He leaves for the East today.

Today's Scratches

Latonia.

First race—Southland Boy, Miss Jimbill, Cochegan, Ben Tincup.
Second race—None.
Third race—None.
Fourth race—Ada Adler, Latchkey.
Fifth race—None.
Sixth race—Cherokee Ridge.
Seventh race—None.
Weather clear; track fast.

Washington Park.

First race—None.
Second race—Otilia, Polita.
Third race—None.
Fourth race—None.
Fifth race—None.
Sixth race—None.
Seventh race—None.
Weather cloudy; track fast.

Fairmount.

First race—Patti Louise, Mother's Choice, Dorothy Lee, Ruth Long.
Second race—Fortunate Mann, Run Maid, Fairlady, Lemnos, Braybent, Lifetime, Passaul, Edith Gray.
Third race—Nairbec, Paton, Junior's Nurse.
Fourth race—None.
Fifth race—Erin Queen, Sawdust, Film Photograph, Sporting Lady.
Sixth race—Our Pal.
Seventh race—None.
Weather clear; track muddy.

Connaught Park.

First race—Throw Back.
Second race—Marion May, Balai D'Or, Princess Nona, Royal Visitor, Reddy Fox, Fretwell.
Third race—Attar, Fair Net, Cave Woman, Porto de Oro, Donna Mona, Perrie Hour.
Fourth race—None.
Fifth race—Sonny Golden.
Sixth race—None.
Seventh race—Gen. Tripp, Paul, Edna Z, Mart, Kafir.
Weather clear; track muddy.

Long Branch.

First race—Battle Banner, Bernard Bee.
Second race—Plain Dealer, Prince Till, Jenny Lind, Estelle Marie.
Third race—Bond Slave, Jean Bond, Clock, Golf, Raving Lady.
Fourth race—Single Stick, Hope Hampton, Voyage.
Fifth race—None.
Sixth race—Sun Kin.
Seventh race—None.
Weather clear; track fast.

Wheeling.

First race—Little Smile, Arabel, Soon, Camphor Ball, Petition, Mary G, Trapdale.
Second race—None.
Third race—The Angelus, Ormon Girl, Glory, Prerogative, Mr. Plaid.
Fourth race—Thor.
Fifth race—None.
Sixth race—None.
Seventh race—Emile F.
Weather clear; track fast.

Belmont.

1—Sun Blow.
6—Herby Ashby.
7—Atella.
Weather clear; track fast.

Bainbridge.

1—Face Cream, Rosa Sweep, May Fly, Lotharlo.
2—Little Pindar, Fair Allan, Play Fellows Dream, Tackle, Silly Wire, George Van St.
5—Endor, Eatonden.
6—Stuart's Draft, Star Maiden, Bedford Saint, Rhubarb, Tufil.
7—Wrack Ray.
Weather clear; track fast.

Miami to Become Sports Center

NEW YORK, June 7.—(AP.)—Miami, Fla., will become a winter sports center, under plans made public today by William F. Carey, president of the Madison Square Garden Corporation.

Carey announced that the Garden organization would build a sport stadium, seating 50,000, at Miami and put on an important bout there every February for the next ten years. It is planned to dedicate the arena with a football game between the University of Florida and some eleven from another part of the country next December, and track meets and other collegiate sports also will be staged there.

ALUMNI BODIES OVERVALUED, SPEARS SAYS

MINNEAPOLIS, June 7.—(AP.)—"Honesty, integrity and horse sense" was the prescription written today by Clarence W. (Doc) Spears, football coach of the University of Minnesota, who discussed the Big Ten situation.

"Faculty committees overestimate alumni associations," Spears said, "when in truth the average alumnus wouldn't give $2 to see the Battle of Waterloo with the original cast.

"When the average Big Ten athlete arrived on the campus he is as certified as a can of milk," Spears said. "The basis of the entire situation at Iowa is the plaint of a man who lost his job, and one of the main reasons he lost it is because of the stupid things he did."

WOULD TRUST SCHOOLS

"Discussing the average Big Ten athlete," Dr. Spear said, "I have never been able to understand why the word of the school he represents is not good enough. When you play golf with a friend you don't usually follow him into a bunker to see if he counts all the strokes. You trust to his honesty and when you find he is not playing the game you refuse to play with him. Honesty and integrity are necessary to start with, and until the Big Ten has that it will not make progress.

"I am inclined to think that faculty committees overestimate the importance of alumni associations. The average alumnus would not pay two dollars to see the Battle of Waterloo fought all over again. But as a matter of fact it is rather hard to blame an enthusiastic alumnus for trying to induce a boy to go to the school he himself graduated from. There may be abuses here, but I think the greater blame lies in another direction.

BLAMES GATE RECEPITS

"The gate receipts have built practically everything we have at Minnesota except the Stadium, and the situation is much the same at Iowa. You can't blame the athletic department if it is anxious to have good teams. Neither can you blame a coach. His job is dpendent on them," Spears said.

Scout's Son Hurls Two No-Hit Wins

ST. MARYS, Kan., June 7.—(AP.)—Steve O'Rourke, scout for the Boston Red Sox, has an eye on a 14-year-old junior league pitcher here who has turned in two no-hit, no-run games in the last few weeks, and Steve will have the inside track on signing up the youth a few years hence.

The youngster is Steve's son, Junior O'Rourke.

PHILLIPS-ROSE SIGNED

COLUMBUS, O., June 7.—(AP.)—Tug Phillips, Erie, Pa., lightweight, and Billy Rose, Cincinnati, have been rematched by Promoter Harry Sully for a 10-round main bout here Monday night. Rose defeated Phillips here several weeks ago.

N. C. A. A. MEET UNDER WAY

CHICAGO, June 7.—(AP.)—Bent on winning new glories and sending more marks into a tailspin, 332 athletic stars representing 79 universities and colleges in 28 states are assembled here for the eighth annual national collegiate track and field meet.

It is the largest and brightest entry in the history of the meet, which will be decided on the University of Chicago's Stagg Field today and tomorrow. Eleven of the athletes were members of America's 1928 Olympic team.

On the basis of past performances and team balance, the Universities of Washington, Illinois and Southern California are favorites to win the team title. Stanford is not considered because it has but three of its stars entered.

SANDLOT RESULTS

CRAFTON CHURCH LEAGUE.
Presbyterians ...13—Hawthorne 0

GREATER N. S. LEAGUE.
Radiators ..... 9—Oswald-Hess 6

GREATER PGH. LEAGUE.
Collier Colts ....12—Lawrenceville 7

PHILA. COMPANY LEAGUE.
Duquesne Light..15—Pgh. Railways.....12

INTER-COUNTY LEAGUE.
Homewood ..... 6—Beltzhoover 0

C. AND I LEAGUE.
Reick-McJunkin . 5—Joseph Horne..... 4

NORTH SIDE TWILIGHT LEAGUE.
Waverly Oil.....10—Troy Hill Millers... 7

COMMERICIAL LEAGUE.
National Union...15—Reliance Res..... 0

CITY LEAGUE.
Book Shoe..... 5—Reliance Life..... 1

CENTRAL LEAGUE.
W. O. W.....14—Roosevelt 6

WEST PENN LEAGUE.
Wilmerding ..... 9—Universal 1

INDEPENDENT.

Cherwick	7—Bessemer	6
Homstead Grays.	9—Pitcairn	3
Canonsburg	7—Stowe Civics.....	6
J. L. Thomas...	8—Verona	6
Altoona	6—Havana Reds.....	3
St. Clair Frogs...20—South Side.....		5
Hopper	11—Fellowship	7
Stowe Indies.....	7—Garfield	3
10th Ward Trad..	9—Reineckers	0
St. Boniface.....13—City View.....		6

Long's Sport Comment

(Continued from Page Twenty-nine)

for 1909, I signed an agreement immediately without reading it or mentioning terms. He always had treated me white and I knew he would be fair to me again.

"President Murphy, greatly surprised, but evidently pleased at my faith in him, sat down at a typewriter and wrote $4,200 in the salary space. My fondest hopes had been to get a raise of $600, but the Cub owner, voluntarily gave me an increase of $1,200. That's what comes of showing people you have confidence in their fairness. Modern ball players could benefit themselves a great deal more by taking the same course. Right here in Pittsburgh, for instance, you have in President Barney Dreyfuss one of the greatest men in the history of baseball. No player who trusts in him will ever get the worst of it."

Paul Ufema

ANOTHER young Pirate prospect, Pitcher Paul Ufema, of Bentleyville, Pa., who was looked over here last year and then sent to Salisbury, N. C., in the Piedmont League, for development, is coming along at a rate that convinces good judges he is a certain fixture of the future in the big show. Salisbury critics refer to him as "the ace of the staff," and his work certainly indicates that he is entitled to that ranking. After losing his first game by a 4-to-3 score, Paul won five games in a row before suffering his second defeat, again by a score of 4-to-3. In each of his contests, with the exception of one he allowed only six hits, and in the other he gave only seven. Ufema also is doing lots of fine work in addition to pitching in his regular turn. Piedmont League fans believe he can't miss coming up to the majors to stay.

REMY KREMER, as the season progresses, looks more and more like the Kremer of old. That the Frenchman is just about back in his true form was indicated again by his masterful pitching yesterday, when he hurled the Pirates to a neat victory over the Braves and added a full game to their lead in the pennant race, while the pursuing Cardinals were being knocked off by the Giants. The Bucs have won 22 of their last 30 games up to today, which means that they have been playing .733 ball for a period of almost six weeks, a gait not approached by any other club in the chase.

The Giants are keeping up their strong drive, and the Cards and Cubs are not far behind the Bucs—in fact only three and a half games separate the first and fourth clubs—but Manager Bush is in a position to give battle to any challenger now that he has five pitchers fit for regular duty in Grimes, Kremer, Swetonic, Brame, French, to say nothing of the fact that it is past the time at which Petty should have begun to show consistent effectiveness.

EVEN though Kid Chocolate won over Vidal Gregorio in Philadelphia last Wednesday night, after Gregorio had knocked out Joe Scalfaro, who several months ago floored Chocolate in the first round and forced him to put up the fight of his life to get as good as a draw, Gregorio insists that he is entitled to another chance against the Kid, and is demanding a second match.

And he has a large number of supporters, who point out that Chocolate's victory over Gregorio does not prove that the Cuban Negro can defeat Scalfaro, the only opponent the Kid has thus far failed to defeat in this country. They think Scalfaro may win despite the failure of the man who defeated him.

Joe Scalfaro

THERE have been several odd cases of that kind in ring history. That is, such a puzzling situation as that Jones could beat Smith, and Smith could beat Brown, and yet Jones, though the superior of Smith, could not himself beat Brown. The most notable instances were perhaps those of George Dixon against the Kentucky Rosebud (Walter Edgarton), and Terry McGovern against young Corbett. Dixon could defeat all the other men in his class, and most of them could defeat the Rosebud without much trouble, yet in 1892 the Rosebud held Dixon to two draws, though Dixon later got a decision over him in a four-round bout. It seemed to be the easiest thing in the world for Young Corbett to beat Terry McGovern, yet McGovern could defeat many fighters who in turn could beat Corbett.

YOST TO NAME COACH JUNE 17

ANN ARBOR, Mich., June 7.—(AP.)—Fielding H. Yost, athletic director at the University of Michigan, will announce a successor for Tad Wieman, ousted football coach, before the university commencement day, June 17, if negotiations now being carried on materialize, he told the Associated Press late last night.

Mr. Yost said he probably would not be in position to make any definite announcement within the next week, indicating that present negotiations, even if successful, would not be completed much before June 17.

Yank Golfer Near Lead at Sandwich

SANDWICH, Eng., June 7.—(AP.)—T. P. Perkins, amateur golf champion of Great Britain, with a score of 151 for the 36-hole competition for the St. George's Vase, led the field late today. Perkins scored 74 today in the second round.

Until Perkins nosed them out, John Dawson, of Chicago, and D. H. Kyle, Sunningdale, were tied at the top of the list with scores of 153. Dawson scored 75 today and Kyle 76.

The surprise in the concluding half of the play was furnished by Douglas Grant, American living in London, who holds the title. Grant had a round of 79 yesterday and played so indifferently today he withdrew.

Jamison Wins Golf Play at Greensburg

GREENSBURG, Pa., June 7.—T. P. Jamison won the medal play event under seven-eighths handicaps, staged yesterday at the Greensburg Country Club. Jamison scored a gross 70 with a handicap of three to give him a net total of 67. L. G. Heller gave Jamison a stiff fight for top honors, finishing second with a net 68. The other entrants and their net scores:

E. B. Hollingsworth, 69; E. W. Booz, 70; J. C. Kirkgasser, 71; R. E. Jamison, 71; J. H. Blair, 71; Jack Barclay, Jr., 71; W. S. Wible, 72; L. B. Smith, 72; C. E. Heller, 73; D. B. Pilky, 73.

Thomas Gets Job At Adena High

WASHINGTON, Pa., June 7.—Fred M. Thomas, of Martins Ferry, O., Wash-Jeff line player, but who was unable to play through most of the season because of an injury, has signed a contract to coach the football team at Adena, O., High School for next year. He will also be a member of the high school faculty.

Morrison Sold To Robins by Kansas City

KANSAS CITY, June 7.—(AP.)—Pitcher Johnny "Jughandle" Morrison has been sold outright by the Kansas City club of the American Association to the Brooklyn club of the National League.

Morrison formerly was with the Pittsburgh Pirates.

HOWARD CLOTHES

Never More — All Wool $22.50 — *Never Less*

These Six Big Reasons Prove Howard Savings:

HONOR-BUILT
Every Howard garment is tailored in our own shops—designed and built by men ambitious to satisfy all customers.

ONLY ONE PRICE
There's no price-juggling here. You pay no penalty at the beginning of a season, just to let us "cut prices" later on.

WEAR GUARANTEED
We use sturdy worsteds from America's best known Mills. Interior unseen construction is guaranteed shape-retaining.

ALWAYS LARGE CHOICE
Almost endless variety of colors, patterns and styles await you here—and in practically every model and size up to 52 Stout.

REMARKABLE VALUES
Many men who formerly paid around $50.00 are astounded at the Howard style, workmanship and materials at $22.50.

DIRECT SELLING
You buy direct from our Factory, without middlemen's profits. $22.50 buys here what you could not buy elsewhere for less than double.

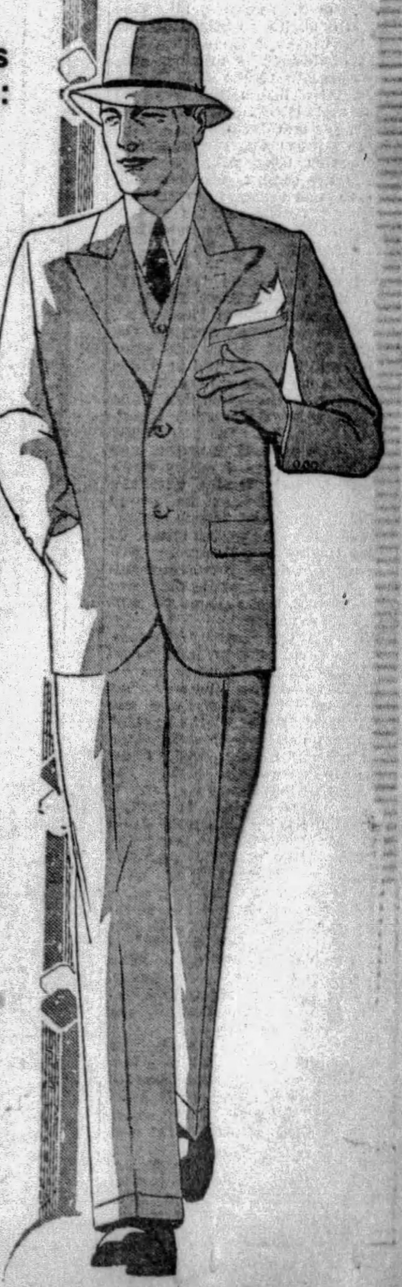

HOWARD CLOTHES

"Where Wise Men Dress for Less"

233 Fifth Ave.

Between Wood and Market Streets

Every Friday Evening at 7:30
Tune in on Station WJAS

WIDER STREET DRIVE GOES ON

Declaring that traffic relief for the downtown district would be menaced by an indefinite delay in the widening of Strawberry way, members of the Better Traffic Committee announced today that they would continue working for the improvement of this thoroughfare. The committee stressed the point that a delay might result in other big buildings being erected along this way and prevent its being widened. The committee will work for the improvement without prejudice to any other plans suggested for traffic relief, it was said.

The committee members point out that when the new postoffice is completed and the Gulf Refining Building erected, traffic conditions in Grant street will become worse. By widening Strawberry way and its intersection with Ninth street, the committee pointed out, much traffic could be diverted to this route from the Oliver avenue, Liberty avenue and Sixth Street Bridge route to and from the North Side.

Beaver Falls Police Scorn Bomb Reward

BEAVER FALLS, Pa., June 7.—Local police officers have refused to accept the $3,000 reward offered recently for the capture of the persons responsible for the bombing of the home of Chief of Police William J. Davidson and family some time ago.

Disposition of the reward, $2,000, of which was offered by the Board of County Commissioners, and $1,000 by the Police Officers' Protective Association, has caused much interest since the arrest of Joseph and Louis Phillips, of Beaver Falls, who are held in the Beaver County jail at Beaver charged with the bombing. The officers maintain that it was all in the day's work.

(Advertisement)

VETERAN OF TWO WARS KONJOLA'S LIFE-LONG FRIEND

Since 1908 He Suffered From Stomach Trouble—Made Well Again by New Medicine.

Day by day grows the stream of indorsements that pours in, telling of new and glorious victories won by the new medicine, Konjola, in cases that have well-nigh come to be considered hopeless.

MR. H. H. MOSHER
(Photo by Stewart Studio)

Many ask: "What is it about Konjola that makes it such a wonderful medicine?" A perfectly natural question in view of the fact that Konjola is achieving triumph after triumph in most obstinate cases, and it is being answered by the Konjola Man, who is at the Dow Drug Company (formerly McCulloch's), Penn Avenue and Sixth Street, Pittsburgh, daily, meeting all who come to inquire about Konjola and its works. The outstanding secret of Konjola's amazing success is probably this: its 32 ingredients, 22 of them the juices of roots and herbs, all work together, yet each has its own mission to perform in cleansing and invigorating the ailing organs. Results are quick; one does not have to wait long to prove the surprising merits of this supercompound. Take, for instance, the experience of Mr. H. H. Mosher, veteran of the Spanish-American War and the World War, living at Allison Park, a short distance from Pittsburgh, who made this statement to the Konjola Man just a few days ago:

"I found Konjola just in time, for I was ready to give up. Nothing relieved the stomach and bowel troubles from which I suffered. It was in the year 1908 that I first started to suffer and from that time on I rapidly grew worse. I never had a minute's rest with my stomach for every bite of food caused intense suffering for hours after each meal. Of course the constipation made matters a great deal worse and although I tried everything that was recommended, I continued to suffer and get worse.

"Konjola was strongly recommended to me, but my faith in all medicines and treatments was exhausted long ago. However, my friends insisted that Konjola was the very medicine I needed; that it was at its best in such stubborn cases as mine. Well, I decided to make the trial. The change that has come over me is almost beyond belief. In fact, I would not believe it myself did I not know it to be a fact. Konjola's 32 ingredients worked wonders and now my stomach is in wonderful condition. My digestion has been restored and I can eat an enormous meal without the slightest suffering afterward. I feel like my old self again after many years of agony. I owe everything to Konjola and shall never cease to sing the praises of this medicine."

Konjola may be taken by the aged or given to the infant. It is a remedy such as Nature herself might have compounded. It is all health-giving, body-building medicine, every drop and every drop works.

The Konjola Man is at the Dow Drug Company (formerly McCulloch's), Penn Avenue and Sixth Street, this city, where he is meeting the public daily, introducing and explaining the merits of this master medicine.

Leading Students Rewarded in Sharon

SHARON, Pa., June 7.—Miss Florence Stewart, honor student of the Sharon High senior class, was voted the best all-round girl in the class and received a $100 scholarship fund from the Sharon Business and Professional Women's Club. Robert Madden and Ruth Wagoner, leaders in the class, were given $25 in gold by the Sharon High Alumni Association for their good work. Madden also received a gold medal from the Rensselaer Polytechnic Institute for his fine showing in mathematics and science. Diplomas have been given 190 students.

2 Girls Run Down By Officials' Car

NEW CASTLE, Pa., June 7.—Lucille Turk, 15, of 1009 Maryland avenue, is in the New Castle Hospital, and Edith Chaffee, 16, of 1015 Maryland avenue, is suffering from minor injuries as a result of being struck at Court and East Washington streets yesterday by the car of County Commissioner Thomas J. McCullough, as they were en route from home from the closing session of school of the present term. The girls stepped from behind another machine directly in front of McCullough's car, it is said.

College Treasurer 31 Years, Resigns

NEW WILMINGTON, Pa., June 7.—D. W. McNaugher, of the Robert Hunt Company, Pittsburgh, for the past 31 years treasurer of the Westminster College Corporation, has resigned. His resignation, after a long and valuable service to the college from which he was graduated in 1881, is effective at the end of the fiscal year, July 31.

Pending an election of a treasurer, the First National Bank of New Wilmington has been appointed to act in that capacity.

Old Cemetery Site To Be Playground

GREENSBURG, Pa., June 7.—The old St. Clair Cemetery, a site in the heart of the city, will be leased by Council as a public playgrounds and park within the near future, it has been decided.

The grounds will be cleaned up and the part formerly used as a burying ground, but now abandoned, will be inclosed by a fence. The site has been approved by experts of the American Playgrounds Association.

Army Fliers Attend Aero Club Luncheon

Capt. Thomas S. Voss, commanding officer at Chanute Field, Ill., and former commandant at Rodgers Field, and Lieut. John Abbey were guests of the Aero Club of Pittsburgh at its weekly luncheon in the William Penn Hotel yesterday. Another guest was Capt. Thomas V. Thaden, designer of the all-metal monoplane being built by the Pittsburgh Aviation Industries Corporation.

Salem College Gives Dr. Poling Degree

CLARKSBURG, W. Va., June 7.—The degree of doctor of divinity was conferred upon the Rev. Charles S. Poling, pastor of the Westminster Presbyterian Church at Bloomfield, N. J., at the annual commencement of Salem College at Salem yesterday, at which he was the principal speaker.

Degrees and diplomas were conferred upon 88 students.

New Hall Dedicated By County Grange

Visitors from many sections of Allegheny County attended the dedication yesterday of Oak Valley Grange Hall, West Deer Township, new home of the Allegheny County Pomona Grange. The exercises opened in the morning, and in the afternoon there was a discussion of the Metropolitan Charter by Mrs. William Scott and W. P. Caldwell. Dedication addresses were made by Robert Aber, Grand Lecturer H. G. Elsaman, the Rev. H. Bruce, A. R. Pollock and J. A. West.

AT MAY-STERN'S SATURDAY!!

Exceptional Opportunities to Save for the June Brides

June is the month for prospective home-makers to decide on the furnishing of their new home. Naturally, they want to make it as modern as possible and May-Stern offer the very latest in modern furnishing at substantial savings. We cordially invite everyone to visit our store and judge for themselves, the remarkable savings we offer on Fine Furniture.

Newest 3-Piece Solid Mahogany MOHAIR Suite

$179

The most restful and graceful Living Room Suite manufactured and upholstered with the highest grade MOHAIR over solid mahogany frame, such as the suite we are offering June Brides at a new low price. A choice of five new colors, Rust, Nile Green, Persian Blue, Spanish Red and the ever popular Taupe, gives you an opportunity to select the tone that fits the color scheme of your particular home. The loose pillow arm sofa, the club chair and the wing chair comprise the suite.

TERMS $10 Monthly

Latest 3-Piece Modernistic Stick Reed Suite

Of amazing strength and durability, this suite portrays perfectly the modern trend in reed furniture. Finely woven of the newer stick reed, attractively finished in a riot of color, harmonizing with bright, cretonne covered, spring filled auto type cushions of modern design . . . . . $69.50 *$7 Monthly*

New 3-Piece Lloyd Woven Fibre Suite

Lloyd Woven products are the finest fibre creations to be had. Wonderfully made of woven fibre with a strengthening steel wire in every upright strand. Finished in beautiful light brown with contrasting decorations. Auto type, spring filled cushions are covered with colored cretonne of modern design . . . . $39.75 *$3 Monthly*

Solid One-Piece Porcelain Lined Refrigerators

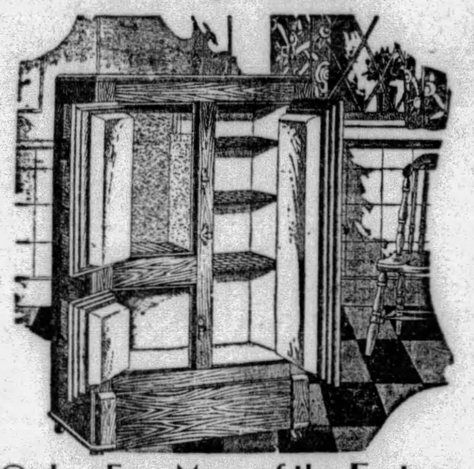

Only a Few More of the Factory Closeout of These Famous "HALL" Brand

50 Lb. Capacity. 30½ in. Wide; 17½ in. Deep; 44 in. High.	*85 Lb. Capacity. 32 in. wide; 19½ in. Deep; 47 in. High.*	*100 Lb. Capacity. 34 in. wide; 19½ in. Deep; 50½ in. High.*
$39 *$3 Monthly*	$44 *$4 Monthly*	$52 *$5 Monthly*

Hall Refrigerators Have 14 Walls of Insulation

Endorsed and recommended by eminent authorities on Health Hygiene, as well as all leading Hospitals and Health Institutions. This is due to the perfect construction reached after years of study and research. Included in the 14 Walls of insulation is one of 1-INCH CORKBOARD, the really perfect material for refrigerator insulation. All latest models and brand new.

"Art Moderne"

4-Piece June Bride Bedroom Grouping

$150

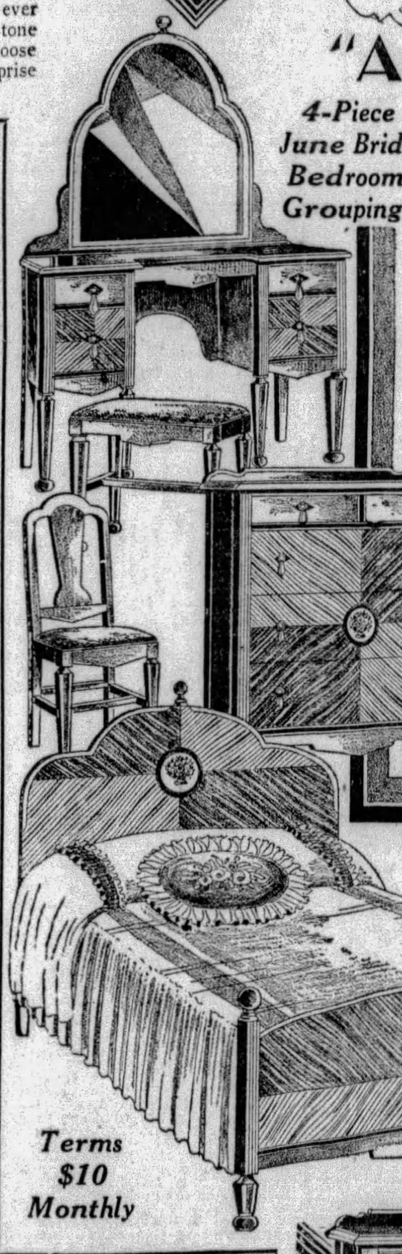

Tomorrow—one of the smartest new 1929 creations in Matched Walnut Veneers featured at one of the lowest prices ever heard of for a suite of such character and fine quality. The matchless beauty of "Art Moderne" is an American originality, typifying the stirring aggressive modern era. Satinwood top drawers and base rails . . . larger lower drawers in Oriental Walnut . . . ivory-handled pendant drawer pulls . . . beveled mirrors and 3-ply backs . . . thoroughly dustproof. Full size bed with low footrail; a gorgeous Vanity and spacious Dresser with carved frame mirrors and a big, roomy chest make up the suite. Remember, this is specially featured tomorrow only.

Chair and Bench Are Additional—$19.50

Terms $10 Monthly

Sale Rose Bushes

The Greatest Sale of Rose Bushes in Pittsburgh Is Here at Last!

May-Stern's Sensational Yearly Event!

In answer to numerous requests by Mail, Phone and Person, we are again able to offer to our Friends our Annual Sale of High-Grade Rose Bushes.

Three supreme favorites of a Member of the American Rose Growers' Association, field grown in the Mid-west to withstand the rigorous winters of this section.

Bundles of Three

45c

Bundles include the old favorite PREMIER (delicate pink) BRIARCLIFF (a new species in rich rose color), and the very popular CRUSADER (deep crimson). All are very sturdy and hardy bushes, nurtured with extreme care for this particular May-Stern Sale. Here is your opportunity to realize that wish for a beautiful rose garden at unusual savings in cost to you.

Beginning This Saturday, June 8th, This Store Will Close at 6 P.M.

May-Stern's Sensational Radio Value!

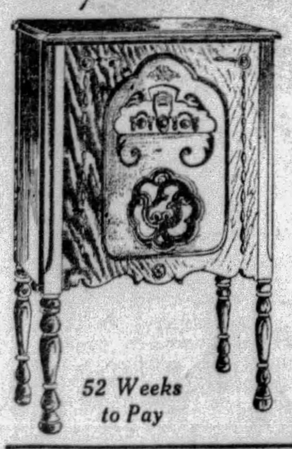

52 Weeks to Pay

$125 A. C. Electric Radio

In Beautiful Walnut Low-Boy Cabinet

$59.75 ***Complete With Seven Tubes***

A regular $125 value offered Saturday at a sensationally new low price. The product of a famous Chicago manufacturer whose name we are not allowed to mention. Set is well shielded and has illuminated dial. Built in Newcomb-Hawley Magnetic Speaker. An outstanding value in modern electric radio that cannot be equalled anywhere at this low price. An opportunity to own an electric radio that will give you many an evening enjoyment at little expense. Come in and ask to hear it.

TERMS $10 Monthly

8-Piece Dining Suite with Genuine MOHAIR Seat Chairs

$98

The Table, Chairs, and Buffet of massive and clever design in genuine walnut with maple-wood duotones, will enhance the beauty of your dining room one hundred per cent. Above all, the finest workmanship and quality is embodied in every piece. This is obvious in that the seats of the host and five side chairs are of GENUINE RED MOHAIR. Truly a remarkable example of the work of Master Craftsmen of Fine Furniture. China Cabinet $29.75 additional.

May-Stern & Co.

914-20 Penn Ave.

FIGHT FOR PIPE MARKETS NEAR

By GEORGE H. SNYDER

COMPETITIVE conditions in the pipe industry may become severe in the future as a result of the development of new production methods. The Republic Iron and Steel Company has placed its first unit for the manufacture of pipe by electric welding into operation. This company has two other units under construction.

Electrically welded pipe has become an important competitor of other types of pipe following the entrance of the A. O. Smith Company of Milwaukee into production on an exceptionally large scale. As a result of low prices, this organization has become a serious contender for the markets of companies making hot welded pipe and, to a lesser extent, of the manufacturers of seamless tubing.

THE tremendous volume of business obtained by the Smith Company has caused most of the pipe-makers to experiment with similar processes, but the opinions of engineers have been far from accord on the production methods which will be most successful in the future.

The United States Steel Corporation is devoting its energies to the development of seamless tubing and thus far has shown no inclination to use electric welding. The $40,000,000 improvement program of its subsidiary, the National Tube Company, at McKeesport, is in line with this policy.

OTHER seamless tube producers say that the future growth of their product is assured as a result of improved production methods, which permit the rolling of pipe with lighter walls, so that a wider range of market requirements can be met.

It is quite likely that mills will be built within the next few years which will be able to make seamless tubing in larger sizes than ever before. Mills in this district have been studying this problem for a long time, but have been proceeding cautiously due to the fact that the market for larger pipe may be extremely limited if the present period of rapid pipe line expansion comes to an end.

VIRTUALLY all of the recent growth in the pipe industry has been in electrically welded and seamless mills. These two types of pipe are each year taking a larger share of the markets of hot welded pipe. The latter mills have not suffered to any great extent since the change in conditions has been slow and the demand is still active.

Electrically welded and seamless tubing have a distinct advantage through the fact that they can match the strength of hot welded pipe with a lighter weight material and consequently can often serve the purpose at a lower cost.

IN SPITE of the tremendous volume of pipe business handled by A. O. Smith in the last year, its earnings have declined. The company makes a wide range of other products, including automobile frames, so that it is impossible to tell if this decline is due to the extra expenses of developing pipe production.

In the fiscal year ended July 31, 1928, the company earned $2,833,700 compared with $3,656,962 in the previous year. In the six months ended January 31, 1929, net profit was $913,334 compared with $1,044,254 in the corresponding period a year before.

TOBACCO FIRMS TO MERGE

NEW YORK, June 7.—A several hundred million dollar tobacco merger, bringing together the Duke and Thomas Fortune Ryan interests, are reported underway in Wall Street.

United Cigar Stores Company of America, Union Tobacco Company, Whelan Drug Company and Tobacco Products Corporation are to be brought together under one company—Tobacco and Drug Inc., according to the report.

Tobacco and Drug, Inc., is to be incorporated in Delaware as a holding company and the merger is to be effected through an exchange of stock. Other large companies are to be taken in later. American and Canadian financiers comprise the organizing group.

George J. Whelan, founder and dominating factor in United Cigar Stores, Union Tobacco and Tobacco Products, is understood to be desirous of relinquishing some of his duties.

The primary reason for the combination is said to be the recent price cuts in the tobacco retail industry, which have proved extremely costly, inasmuch as the margin of profit has been materially reduced. It is felt that by a unification of the companies the effects of present low prices will be overcome, thereby placing the companies in a better position to meet competitive business from other groups.

Ingot Production Sets High Record

NEW YORK, June 7.—(AP.)—The American Steel and Iron Institute yesterday reported that steel ingot production again set new records in May, when the calculated output of all companies reached 5,273,167 tons, compared to the record March figure of 5,058,258, and the April total of 4,938,025. The daily average during May was 195,302 tons, as compared to 194,548 in March. Operations during May were placed at 99.59 per cent of capacity.

U. S. Steel Answers Infringement Claim

NEW YORK, June 7.—United States Steel Corporation contends that because the Bethlehem Steel Company waited from March 23, 1904, to April 4, 1929, to bring its patent infringement suit involving $250,000,000 damages, that Bethlehem lost its right to institute an action, a reply filed in Federal Court in Newark states.

UPHOLSTERED SUITE DAY!

PICKERING'S 56th ANNIVERSARY

Open Saturday Night Till 9

We have been planning it for months—this mammoth One-Day feature offering of upholstered Living Room Suites in the Anniversary Sale! Upholstering factories we have been doing business with for years have nobly responded to the occasion. Discounts given us for this sale which allow the net price to barely cover cost of production! Come expecting wonders—you'll not be disappointed!

Anniversary Credit Terms

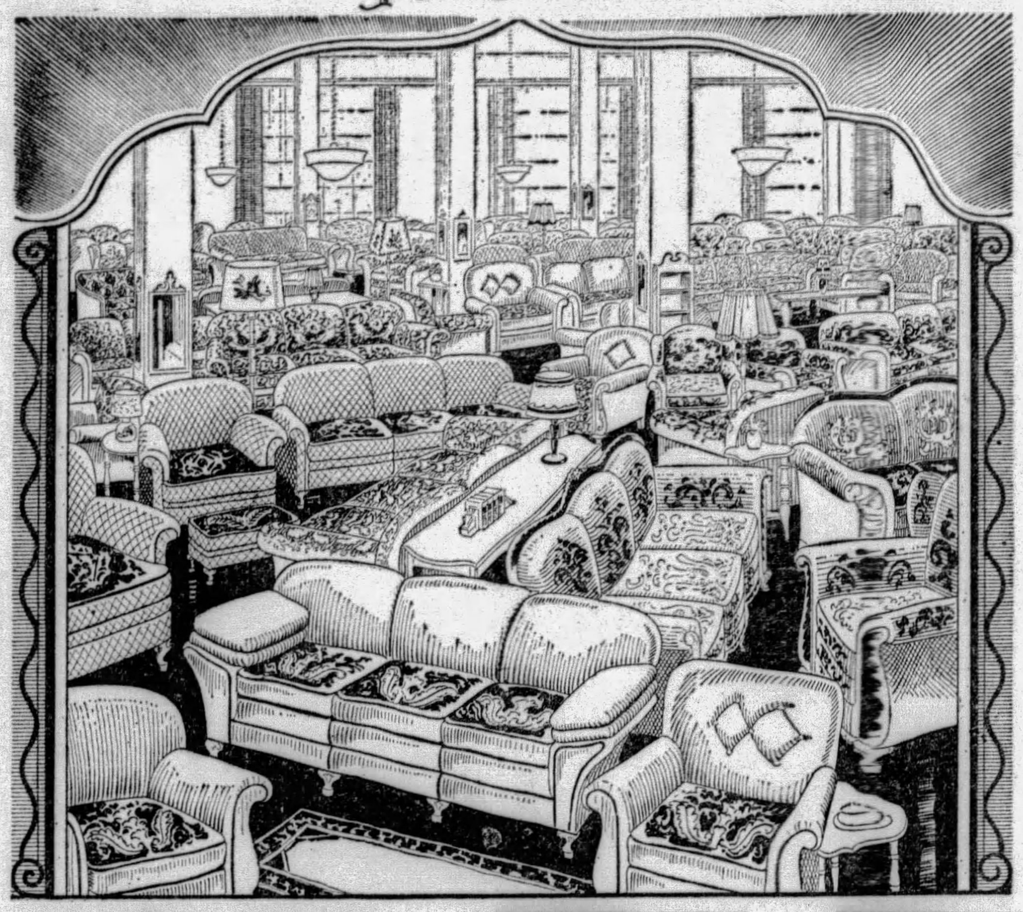

To Sell $50,000 Worth of Living Room Furniture In One Day

Saturday the B-I-G Day of the Year in Upholstered Living Room Suites. Gigantic special purchases Anniversary-Price-Tagged to create new selling records tomorrow!

$150 to $175 Three-Piece JACQUARD Living Room Suites FEATURED AT

$89

$250 to $275 Three-Piece MOHAIR Living Room Suites FEATURED AT

$159

If your home requires a new Living Room Suite, pat yourself on the back and thank your lucky star! We boldly go on record with the claim that never before have you seen so many beautiful, desirable suites in any store so marvelously underpriced.

Style! Every new suite pattern in glorious variety of fabric designs and colorings. Rich Jacquards, Elegant Mohairs, Charming Friezes, Moquettes, Brocatelles, Tapestries.

Splendid 3-Piece Jacquard Suites—Regularly $150 to $250—Featured at Anniversary Sale Prices of $99, $109 to $169
Fine 3-Piece Mohair Suites—Regularly $260 to $475—Featured at Anniversary Sale Prices of $189, $199 to $329

ALL ON LIBERAL ANNIVERSARY CREDIT TERMS

Anniversary Special—Saturday!
This $18.00 Double Metal Day Bed . . . Spring & Mattress Pad
An all-metal, splendidly constructed bed that will give unusual service—with comfortable fabric spring and well filled mattress pad. Opens to full size bed.
$12.56

Anniversary Special—Saturday!
4-Ft. STURDY PORCH SWING
Constructed of all hardwood and finished in natural oak; size 4 ft. Well finished, practical and complete with chains.
$2.56
Liberal Terms!

Anniversary Special—Saturday!
DECORATED NIGHT TABLES
Handsomely finished night tables that can also be used as telephone stands—in green and red lacquer finish with beautiful decorations.
$3.56
Liberal Terms!

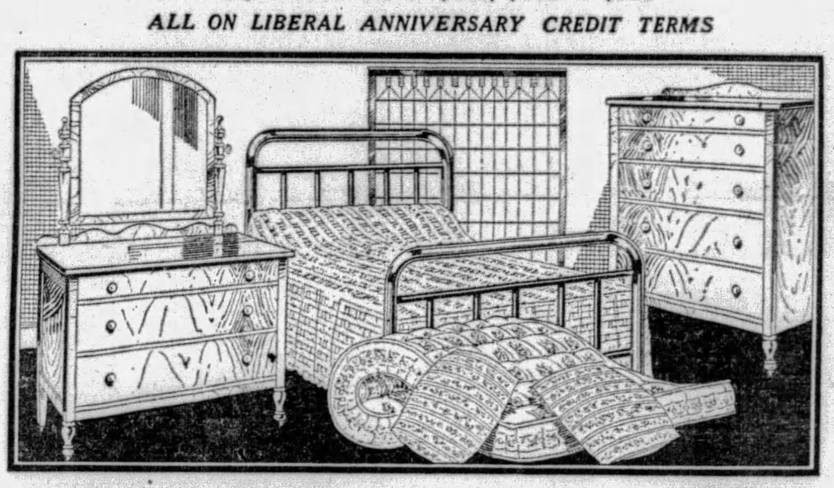

Save $45 on This Complete Bedroom Group . . An Anniversary Feature at Only $46.56

Buy each piece separately and you will realize the savings afforded in this unusual bedroom group. Comprising an all metal bed with resilient fabric springs, a 45-lb. processed mattress, pillows and attractive bedspread—and a matching dresser and chest of drawers in the new walnut finish. The dresser and chest are shown in Colonial types—so popular this season. You save hours of time and plenty in the pocketbook in buying this completely assembled outfit at only $45.56.

Anniversary Credit Terms!

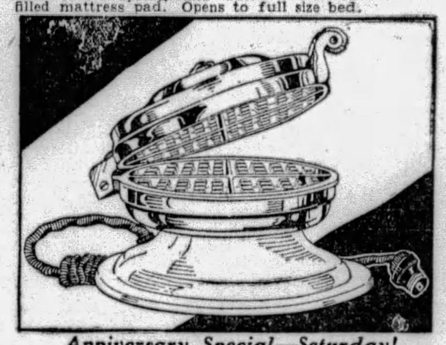

Anniversary Special!—Saturday!
This $5.00 ELECTRIC WAFFLE IRON $2.56
A really wonderful value—good, practical iron that will bake delicious waffles. Finished with colored base and handles and complete with cord and socket.

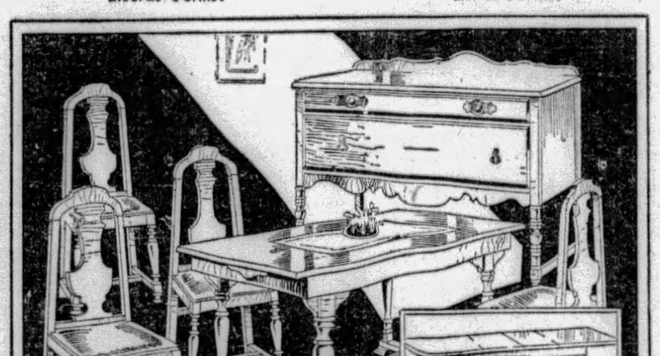

$85 Beautiful 6-Piece Dining Room Suite, Anniversary Price
$56
The handsomely designed buffet, the smart lines of the extension table and the charm of the leather seated chairs—combine to make this walnut finish dining room suite a value too great to be missed.
Special Anniversary Credit Terms!

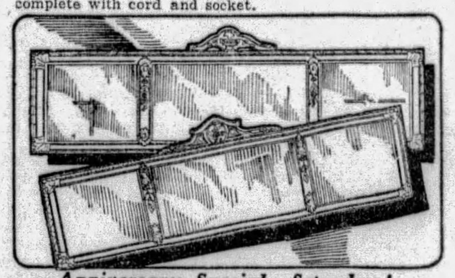

Anniversary Special—Saturday!
This Beautiful $6.00 3-Panel Mirror Anniversary Price . . . . .
In a variety of new and attractive designs—mirrors that are ideal for buffet or mantel hanging. Handsome frames in rich gold and polychrome effects.
$3.56

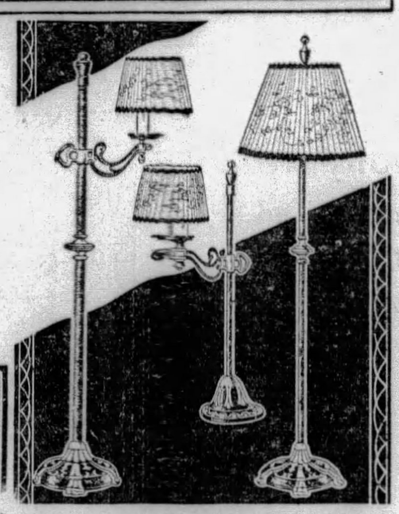

Three Exquisite Lamps . . . Complete with Beautiful Shades . . . All for Only
Real $15 Value
Pickering's greatest lamp value—three extraordinarily beautiful lamps with matching bases and shades for the price ordinarily paid for one. You will like the green and gold bronze finish on the standards and the quaint, pleated chintz shades. A bridge lamp, a junior floor lamp and a table lamp for the surprisingly low price of $7.56.
$7.56

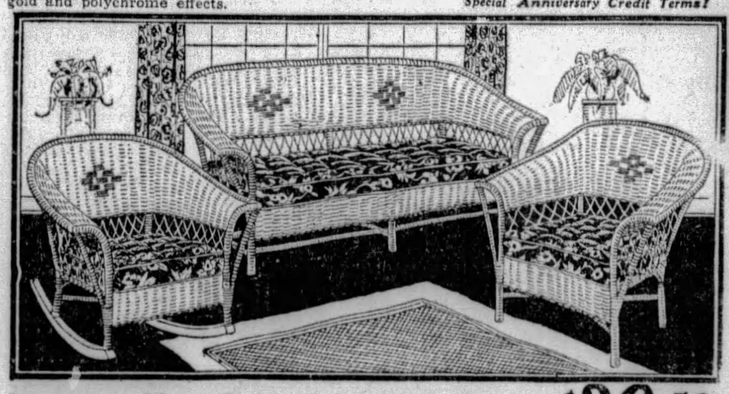

Surprising! This 3-Piece Woven Fibre Suite for Your Sun Parlor or Porch . . . at Only
$39.56
Just as it is pictured—this suite is one of the biggest values of this city-famous sale. Made by a well known manufacturer—bought at a tremendous concession—offered to you at only $39.56. Can't be duplicated. In a choice of goose grey, baronial brown and putty shades with brilliantly colored cretonne cushions. 4-Ft. Settee, Arm Chair and Arm Rocker.

Convenient Anniversary Credit Terms

RUGS

Rug Sale 9x12 Velvet Rugs

Anniversary Priced!
$23.56

Extraordinary values in these seamless velvet rugs—choice of new designs in beautiful colorings—a lifetime of wear in each rug. Size 9x12.

Buy Rugs On Special Anniversary Credit Terms!

9x12 Ft. FLOORTEX RUGS With Genuine O'Cedar Mop FREE! $9.56

Buy a room-sized Floortex Rug and you get a real O'Cedar Mop FREE! An Anniversary opportunity to purchase these nationally famous rugs, in new designs and colorings, at a low price.

Summer Rugs

54x90 PORCH RUGS —Anniversary Priced $1.35
For the smaller porch or sun room—in plain and bordered effects.

6x9 PORCH RUGS —Anniversary Priced $2.75
Small, room-sized rugs in attractive colors; will give good service on the porch or in the sun parlor.

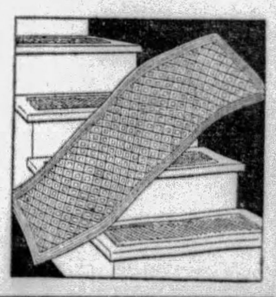

Special Saturday! Rubber Stair Treads . . . 15 for Only
$1.00
Well made, guaranteed long-life treads of an exceptional quality of rubber. Size 7-inch by 24-inch. A real opportunity to do all your stairs at only $1.00.

Liberal Terms!

PICKERINGS *Tenth and Penn*

EVENING SUN-TELEGRAPH MARKETS

Stocks Irregular | *Local Stock Quotations*

STOCK ADVANCE MEETS WITH OPPOSITION

Resistance to Efforts to Extend Recovery Gives Market Irregular Trend

NEW YORK, June 7.—(AP.)—Efforts to extend the recovery in today's stock market met with increasing opposition, giving price movements an irregular trend. Trading continued largely professional in character, with the outside public still on the sidelines pending a further clarification of the credit situation.

Call money renewed unchanged at 7 per cent and appeared to be in rather more plentiful supply at that figure. Time money rates showed no change although an increasing volume of funds is reported as being loaned just above the 8 per cent level. Wall Street still fears a series of call money flurries later in the month, and this probably is keeping many speculators out of the market until after the turn of the month.

COMMONWEALTH BREAKS

A wide open break in Commonwealth Power, which recently scored a spectacular advance to record high levels, had a disturbing effect on speculative sentiment in today's market. The stock, which registered a new high level at 218½ yesterday and closed at 212, broke from an early high of 213 today to 185¾. Renewed liquidation also developed in Radio Corporation on predictions of a relatively poor second quarter report.

One of the most important news developments of the day was the decision of the New York Stock Exchange to admit investment trust securities to trading. General Electric declared the usual regular and extra dividends, the stock rising about 8 points in expectation of new business through the recent announcement of new electrification projects.

SOLVENTS UP

Commercial Solvents was again a spectacular feature, soaring 22¾ points to a new high record at 385, which compares with the year's low of 225¾. Allies Chalmers ran up 9½ points, Michigan Steel 7¼, U. S. Industrial Alcohol 5½ and Curtiss Aeroplane 5.

American Water Works extended its gain to 8 points by touching a new high at 121¼ and Federal Light and Traction moved up 7½ to a new peak at 98. Standard Gas and Electric moved up to a new high and then ran into profit-taking which carried it down more than 2 points below last night's close.

Air Reduction and Trico Products attained new peak prices for the year. Tobacco stocks enjoyed a brief period of strength on merger reports, American Tobacco B and Universal Leaf Tobacco each selling about 3 points higher.

DIVIDEND NEWS

$2 Basis for Ry-Express.

The Railway and Express Company declared a quarterly dividend of 50c, payable June 29 to record June 15, placing the stock on a $2 annual basis. This is equivalent to the $6 basis on American Railway and Express Company stock. The name of the latter was changed to Railway and Express Company and the stock split 3-for-1.

* * *

Boveri Cleans Up Arrears.

The American Brown Boveri Company declared a dividend of $14 on the preferred stock, covering all accumulations, payable July 1 to record June 20. The directors also ordered the regular quarterly dividend of $1.75 on the preferred.

* * *

United Ry. of Havana.

The United Railways of Havana announces that an interim dividend will be paid on the 5 per cent cumulative preferences for the year ending June 30, owing to improvement in the traffic returns. The November interim, however, will not be paid at the usual date.

* * *

Boston and Maine Railroad.

The Boston and Maine Railroad declared regular quarterly dividends on the preferred stocks, payable July 1 to stock of record June 14.

* * *

$3 Basis for Granite City.

The Granite City Steel Company declared an initial quarterly dividend of 75 cents, payable July 1 to record of June 17.

* * *

Enameling on $2 Basis.

The National Enameling and Stamping Company today declared a semi-annual dividend of $1 on common stock, placing it on a $2 annual basis. The last previous dividend was $1, paid December 31, marking resumption of dividends suspended in 1923.

* * *

DIVIDENDS UNCHANGED.

	Payable	Record
Postal Tel pfd 1¼% q.	July 1	June 14
Mackay Cos. 1¾% q.	July 1	June 14
Mackay Cos. pfd 1% q.	July 1	June 14
[..]ahn Dep St pf $1.62½ q.	July 1	June 20
[..]ons Film Indus 50c q.	July 1	June 12
[..]ons Film Indus pf 50 q.	July 1	June 12
Homestake Min 50c mo.	June 25	June 20
May Dept Stores $1 q.	Sept. 3	Aug. 15
Cont Baking pfd $2 q.	July 1	June 17
Pen-Ford Ltd. pf 1¾% q.	July 1	June 14
R J Reynold Tob 60c q.	July 1	June 18
R J Reynold Tob B 60c q.	July 1	June 18
[..]ran, McK & Hen 50c q.	July 1	June 15
National Cash Reg 75c q.	July 15	June 29
Ludlum Steel 50c q.	July 1	June 18
Ludlum Steel pf $1.62½ q.	July 1	June 18
Copper Range Co. 50c q.	July 15	June 15
Gen Mills pfd $1.50 q.	July 1	June 14
Gdyr of Canada $1.25 q.	July 2	June 15
Gdyr of Canada pf $1.75 q.	July 2	June 15
Penn Fed Co pf $1.75 q.	July 1	June 20

COTTON MARKET

NEW YORK, June 7.—The cotton market today opened steady at a decline of 2 to 7 points in response to rather easier Liverpool cables and a favorable view of early weather reports. There was buying on bullish crop advices from Texas, including reports of heavy weevil emergence. While the offerings were light and prices steadied up during the early trading, July advanced to 18.74 and December to 19.03, or about 5 to 10 points net higher. This price met some realizing. There was a little more selling after the publication of the weather map, which evidently made a favorable impression on sentiment. At the end of the first half hour July was selling around 18.69 and December 19.00, or a few points off from the best. Private cables reported Bombay buying and trade calling supplied by realizing in the Liverpool market and some American selling in that market was also reported.

The advance, encouraged by reports of steadiness in grain and stocks, carried the market up to 18.73 for July and 19.10 for December later in the morning, or about 8 to 13 points above yesterday's closing quotations. Realizing was sufficient to check the advance at these figures and the market was quiet with prices showing reactions of 5 or 6 points.

Air-Rail Service To Start June 15

NEW YORK, June 7.—America's first daily transcontinental air-rail passenger service bringing New York, Boston and other Atlantic seaboard cities to within two business days of Los Angeles, San Diego and other Pacific coast points will be inaugurated June 14 by the Aviation Corporation in conjunction with the New York Central and the Santa Fe roads. Service begins June 15.

NEW YORK CLOSE WITH NET CHANGES

FRIDAY, JUNE 7, 1929.

Div	STOCKS	Open	High	Low	Close	Chge.
	—A—					
	Abitibi P & P	41	41	41	41	.....
6	Do pref...	84¾	84¾	84¾	84¾	.....
	Advance Ru.	39¾	40	36	36	-2¼
	Do pref...	57	57½	56¼	56¼	-½
3	Air Reductn.	134	137⅞	133	135½	+3¼
2	Airway Elec.	42½	42½	42¼	42¼	-⅝
	Ajax Rubber	6⅝	6⅝	6⅝	6⅝	0
	Alaska Jun..	5½	6	5¼	5¼	+¼
	Alb P W Pap	15½	15⅝	15½	15⅝	+⅛
	Allegheny C	35½	35½	34⅛	34½	-1
5.50	Do pfd ww	101⅛	101⅛	101⅛	101⅛	+⅝
6	All Ch & Dye	287	287	285	285	-3½
7	Allis-Chal ..	189¾	198	189¾	195¼	+8¼
	Amale Leath	5½	5½	5½	5½	0
2	Amerada Cor	28	28	27½	27½	-½
	Am Ag Chem	......	......	......	......	.....
	Do pref....	41	41	41	41	-¼
	Am Bosch M	55¼	55⅝	53½	53½	-2¼
1.60A	Am Br S Fdy	52½	52½	51½	52¼	+½
	Am Br Bov.	33⅜	33⅞	32⅝	33	+1⅜
4B	Amer Can...	138	139⅞	136	136½	-½
6	Am Car & F	98	98⅝	98	98⅝	+⅜
	Am Chain..	......	......	......	......	.....
7	Do pref...	77	77	77	77	.....
3	Am Chicle..	55¼	56¼	54	54	-2¼
	Am Com Alc	50⅜	53⅜	50⅜	52¾	+2⅝
3	Am En Tilng	80	81½	80	81½	-1⅜
	Am For Pow	107¼	109	105¼	106¼	-¾
7	Do 2d pref	91	91½	90⅜	91½	0
	Am Hide & L	......	......	......	......	.....
	Do pref...	40	40	40	40	.....
1	Am Haw Stm	37	37	37	37	0
3.60	Am Home Pr	67⅝	67⅝	67⅝	67⅝	.....
3B	Am Ice Sec..	43	43⅛	43	43⅛	+⅛
2A	Am Internat.	64½	64½	61⅛	62⅛	-2⅞
	Am La Fran.	5½	5½	5½	5½	0
3	Am Locomot.	120	120⅜	119	120	+⅛
3	Am Metal...	57	57	56⅜	56¾	-1⅛
1A	Am Pow & L	115⅜	120	115⅜	118⅛	+8½
5	Do 5% pf st	80¼	81	80¼	81	+1
6	Do 6% pref	100⅜	100⅜	100	100	-⅛
1.50	Am Rad-St S	44⅞	45⅜	44	44¼	-⅞
6	Am Rlwy Ex	158	158	155½	155½	-2½
	Am Republics	50⅜	50⅜	49	49	-1⅛
	Am Rolling..	190¾	111	109¾	110	+⅛
5B	Am Saf Raz.	63	63	63	63	0
3	Am Seating	34	34	34	34	0
	Am Ship & C	4⅛	4⅛	3¾	3⅝	-⅛
4	Am Sm & Re	100⅛	100½	98¼	98⅞	-1⅛
3	Am Steel Fd	64⅜	64⅜	63½	63½	+¼
3	Am Stores...	68⅞	68⅞	68⅝	68⅝	+⅛
	Am Sugar...	78⅞	78⅞	78⅞	78⅞	+1½
7	Do pref...	104¾	104¾	104⅜	104⅜	-1⅛
3	Am Sumatra.	40	40	39½	39½	-½
9	Am Tel & Tel	210	210¾	209½	209½	-⅝
8	Am Tobacco.	172	172	170½	171	+¼
8	Do B......	171½	173	171½	173	.....
8	Am Type Fd	147	148	147	147¾	.....
1A	Am Wat Wks	114	123¼	114	122¾	+9⅛
	Am Woolen.	19	20	19	20	.....
	Do pref...	45¼	45⅜	45¼	45⅜	+1⅜
	Am Writ Pap	......	......	......	......	.....
	Do ctfs....	11	11	10¾	10¾	0
	Am Zinc & L	29⅛	29½	29	29	0
7	Anaconda Cop	106⅜	106¾	105	105⅝	-⅛
2.40	Anchor Cap.	47	47	47	47	-1½
3	Andes Cop...	50⅛	51⅜	50½	51¼	+1½
7	Arm Del pref	87⅝	87⅝	87⅝	87⅝	-⅜
	Arm of Ill A	11	11½	11	11½	+⅛
	Arm of Ill B	6⅛	6⅛	6⅛	6⅛	0
	Arnold Const	23⅛	23⅛	22	22½	-¾
2	Art Loom....	24½	24½	24½	24½	.....
4	Assoc Ap Ind	57⅞	57⅞	56½	56½	-½
2.50	Assoc Dry G.	45½	45½	44⅛	45	-¾
	Do 2d pref	95½	96	95½	96	.....
2	Assoc Oil....	45¼	45⅜	43½	43½	+½
10	Atch T & S F	216	216	214	214	-1⅛
5	Do pref...	102¼	102¼	102	102	.....
10B	Atl Coast L.	186¾	186¼	186¾	186¾	-2⅛
	Atl G & W I	[illegible]	62⅝	61¼	62⅝	+⅛
1.25B	Atlantic Ref.	[illegible]	68½	67⅛	68½	+1¼
	Atlas Tack..	[illegible]	18	13	18	.....
4W	Auburn Auto	[illegible]	255	252½	252½	-1
	Auto Sales...	30½	32⅛	30¼	32⅛	+2⅛
3	Do pref...	40⅜	40¼	40⅜	40⅜	.....
	—B—					
7	Baldwin Loc*	......	......	......	......	.....
7	Do pref...*	116	116	114½	114½	-4¾
6	Balt & Ohio.	119	119	117¾	118	-2
3.50	Bangor & Ar	72⅛	78¼	72	72	-2¼
2	Barnsdal Co.	42	42½	41⅞	42	-½
	Beacon Oil..	25¾	26	25¼	25¼	-¼
3	Beech-Nt Pg	78¼	78¼	78¼	78¼	-3¼
2	Bendix Aviat	88½	90	86⅝	87⅞	+¼
3	Best & Co....	83	83	83	83	0
4	Beth Steel...	99⅛	100⅞	98¾	99¾	+1¼
2	Bohn Alum...	115¼	116¾	115	115	-2¾
4	Bon Ami....	85	85	85	85	.....
	Booth Fish..	7⅜	7⅜	7⅜	7⅜	0
	Borden Co...	88¾	89¼	87½	87½	-1⅛
4	Borg Warner	115¾	116	113	114½	+⅜
	Boston & Me	101¾	103¾	101¼	101¼	+¼
	Briggs Mfg.	34½	35⅝	33⅝	34	-⅝
2	Brkwy Mot T	50	51½	50	50⅛	+⅛
4	Bkln Manhat	66⅛	66⅜	65¼	65½	-¾
5	Bkln Un Gas	180	180	176½	176½	.....
2.50	Brown Shoe.	39	39½	39	39½	+⅛
1	Bucy & Erie	29½	29½	28⅛	28¼	-⅞
2.50	Do CV pref	41½	41½	40¾	41½	.....
.60	Bullard Co..	48	48	47½	47½	.....
	Burns Bros..	......	......	......	......	.....
8	Do A......	99	99	99	99	.....
	Do B......	23	23	23	23	.....
5B	Burghs Ad M	315	315	312¼	312¼	-2¼
2A	Bush Termnl	60⅛	60½	60⅛	60½	+¼
7	Do deb....	104	104	104	104	.....
2	Butte & Sup	7	7⅛	6¾	6¾	-1¼
	Butterick ...	28	28	28	28	-½
	Byers (A M)	131	134	131	133½	-½
	—C—					
4	Calif Packng	73⅞	74	73⅞	74	+⅜
	Callahn Z&L	2	2	2	2	+⅛
	Calu & Ariz.	129	129	128	128	-2
4	Calu & Hecla	43⅝	43⅝	42	42⅛	-1⅛
4	Can D G Ale	84¼	84⅞	83⅞	84½	+¼
10	Canada Pac.	226¼	226¼	224	224	-1¼
2.80	Cannon Mills	38½	38½	38½	38½	.....
6	Case Thr Ma	320	331	320	323	-2
	Cav Dobbins.	25	25	25	25	.....
3	Celotex Co..	60	60	57	57	.....
2	Cen Aguirrie	32½	32½	31	31	-3¼
2	Cen Alloy Stl	44⅝	44⅝	43⅞	44⅛	+⅛
6	Cerro De Pas	97	97¼	95½	95½	-1⅛
	Certain-Teed	25½	25½	25½	25½	-1⅛
3	Chesapke Crp*†	86¼	86⅜	85⅛	86	-18
10	Ches & Ohio*	217	217	216	216	-2¼
	Chi Gt Wstn	16⅛	16⅜	15¾	15¾	+⅛
	Do pref...	43⅝	44¼	43½	43½	-¼
	Ch M & St P	......	......	......	......	.....
	Do pref...	50⅞	51	50⅝	50⅝	-⅛
4	Chic & N W	84	84½	84	84	-¼
	Chi Pne Tool	33⅜	33⅜	33¾	33⅜	0
7	Chi R I & P	123¾	123¾	122½	122½	-1⅛
6	Do 6% pref	99½	99½	99½	99½	.....
2.40	Childs Co....	49	49	49	49	0
3	Chrysler Mot	75½	75¾	72½	73¼	-1¼
3.60	City Ice & F	52¾	52¾	52¾	52¾	0
	City Stores..	23	23¼	23	23	0
3.50	Do A.......	49¾	49¾	49¾	49¾	0
3	Coca-Cola ..	132	131⅞	130⅞	130⅞	0
	Do A.......	48⅜	48½	48⅜	48½	+¼
	Collins & Aik	51	51	50	50	-1¼
	Col Fuel & I	59½	61	58	58	-½
2	Col & Southn	108	108	.....	.....	.....
4	Do 1st pref	72	72	72	72	.....
4.25B	Columb Carb	159¾	159¾	154	155¼	-4¼
2	Col Gas & El	77⅞	77⅞	75⅝	77	0
1.15	Col Graphone	74	74	71	71⅞	-1⅞
2	Comm Credit*	45⅞	45⅞	44¼	45	-¾
1.75	Do pref B.*	25¾	25¾	25¾	25¾	.....
6.50	Do 1st pref*	96¼	99⅞	96¼	99⅞	+2⅞
4A	Comm Inv T	145	145	145	145	-½
3	Comm Solv..	365	400	365	402	+39¾
3	Comm Power	212	213	186¾	197	-15
	Congoleum ..	21⅛	21⅛	21½	21⅛	-⅛
5	Congress Cig	73	73	73	73	0
	Conley Tinfl.	¼	¼	¼	¼	0
7	Cons Cigars.	82¾	82¾	82¾	83¾	-⅛
3	Do pref...	26	26	25⅞	25⅞	-⅛
3	Consol Gas..	113⅜	114⅛	113⅜	113½	+½
5	Do pref...	98⅛	98⅛	98⅛	98⅛	-⅛
4	ConRRofC pf	56¼	57	56¼	57	.....
	Cons Textile	2⅝	2⅝	2½	2½	-¼
1.20	Container A..	14	14	14	14	0
.60	Do B......	6¾	6¾	6⅝	6⅝	-⅛
	Cont Bak A.	79½	79⅞	77½	78	-½
	Do B.......	14¼	14¾	13⅝	13¾	-¼
3	Do pref...	98½	99½	98	98	-¼
2.50	Cont Can....	70⅞	71⅛	69¼	70	-⅝
2	Cont Insur..	86¼	86½	85⅛	84¼	-1⅛
.80	Cont Motors.	18⅛	18⅜	18⅛	18⅛	-¼
3B	Corn Prod...	93¼	93½	92½	92½	-¼
2A	Coty Inc....	61½	61½	59¾	60⅜	-1¼
	Crex Carpet.	30	30	30	30	-⅛
1	Crosley Rad.	92¾	92¾	88½	88½	.....
	Crown Cork.	44	44	44	44	0
5	Crucible Stl..	90	92	90	92	+2⅛
	Cuba C Sug.	2	2¼	1⅞	2¼	+¼
	Do pref...	6	6	6	6	0
	Cuba Co.....	15⅜	15⅜	15⅞	15⅞	+½
	Cub Am Sug	11½	11½	11½	11½	+¼
4	Cudahy Pkg.	50⅞	51⅛	50⅞	51	-¼
6	Curtis Pub...	124	124	124	124	0
1	Curtiss Aero	157	161⅛	156⅝	156⅝	+⅝
3.50	Cutler Hamr	61	61	61	61	.....
	Cuyamel Frt	83	83	82	82	.....
	—D—					
	Davison Che.	47½	47½	46	46⅛	-1⅛
1.60H	Debenhm Sec	36¼	36¼	36	36	.....
9	Del & Hud..	193¾	193⅞	193	193⅞	+⅞
7B	Del L & W..	121	121	121	121	0
	Den R G pref	65½	65½	65½	65½	+¼
8	Det Edison..	265	267	265	267	.....
2.70B	Dev&Reyn A	46	46	46	46	+1
3	Diamond Mh.	144	144	144	144	0
1	Dome Mines.	9½	9⅝	9½	9⅝	+¼
	Domin Stores	45	47	45	47	0
4	Drug Incorp.	109	109	108½	108½	-½
	Duluth So Sh	......	......	......	......	......
	Do pref...	4¾	4¾	4¾	4¾	.....
4A	Dunhill Inter	65⅝	65⅝	64½	64½	-1¼
4	Du Pont D N	168	168	165	165	-2
5	Duq Lt 1st pf	99⅝	99⅝	99⅝	99⅝	.....
	—E—					
8B	Eastman K..	172¼	172¼	172	172	.....
3	Eaton Axle..	61	61	61	61	-¾
2.50	Eitingon Sch	27⅞	27⅞	27⅞	27⅞	-⅞
5B	El Auto Lght	149	153¾	149	151½	+2½
	Elec Boat...	13	13	12⅞	12⅞	-⅛
1	El Pow & Lt	68¾	69¼	67½	67⅞	-¾
5	Elec Sto Bat*	80	80	79⅜	79⅜	-2
	Elkhorn Fuel	3¾	3¾	3¾	3¾	.....
5	Endict Jhson	69	69	68¼	68¼	-⅛
1A	Engve Pub S	52¼	53⅜	51¼	52½	+⅜
2	Equit Office.	40⅜	40⅜	39½	39½	-¾
	Erie R R....	81⅛	81⅜	79	79	-1⅞
	Do 1st pref	62	62¼	61¼	61¼	-⅛
	Do 2d pref	59	59	58½	58½	-⅛
4	Eureka Vac.	49½	49½	49½	49½	0
2½A	Evans Auto L	56½	58¾	56½	58½	+2½
	—F—					
1.50	Fed Lt & Tr	92¼	99	92¼	98½	+8
.80	Fed Motor...	14½	14½	14½	14½	-½
3	Fid Ph F Ins	100½	100½	96¼	96¼	.....
	Filenes & Sns	66	67	66	66	.....
1.50	First Nat Str	66	66⅝	66	66⅝	+1¼
	Fisk Rubber	9	9	8⅞	8⅞	-⅛
3.50B	Fleishman ..	80⅜	80⅞	78⅛	79¼	-⅝
2.50B	Follansbe Br	63	63	63	63	0
	Foundation	50	50	50	50	-½
4	Fox Film A	85⅛	86	85⅛	85¼	-½
4	Freeport Tex	46½	46⅞	46	46¾	+¾
	—G—					
	Gardner Mot.	14¼	14¼	14	14	0
4	Gen Am T Cr	87	87¾	87	87¾	0
	Gen Asphalt.	83¾	83½	82	82	-⅝
2	Genl Bronze.	65	68⅝	65	68½	+3¾
	Gen Cable...	44¾	44¾	43½	43½	-2
4	Do A......	95½	95½	95½	95½	+½
4	Gen Cigars..	67	67	67	67	-1
5B	Gen Electric	278	284½	277½	281	+4¾
.60	Do special	11⅛	11⅛	11⅛	11⅛	0
2B	Gen G & El A	80	80	80	80	0
3	Gen Mills....	69	69¾	69	69	-⅛
6	Do pref...	95½	95½	95½	95½	.....
3	Gen Motors..	73⅝	74¼	72	72½	-¾
7	Do 7% pref	123¼	123¼	123¼	123¼	-¼
4	Gen O Adv A	49	49	49	49	0
2	Do ctfs....	38	38	36½	36½	-1½
5	Gen Ry Sig..	112	114¾	110	114¾	+4¾
3.50B	Gen Refrac..	75½	75⅞	74⅛	74⅞	-⅜
5	Gillette S Ra	105⅞	105⅞	104	104	-2
	Gimbel Bros.	34	34¼	34	34⅛	0
1.50	Glidden Co..	50⅛	50⅛	48¾	49	-1
	Gobel Incorp	47½	50⅜	47½	48½	+⅝
2.50	Gold Dust...	61	61⅛	59½	60⅜	+⅞
4	Goodrich B F	77	77⅞	75⅝	76½	-⅝
	Goodyr T&R	117¼	118½	116⅛	117¾	0
7	Do 1st pref	102	102	101½	101½	0
2.50	Goth Slk Hos	48	48	48	48	0
	Gould Cplr A	11	11	11	11	.....
	Graham Pge.	29¾	29⅞	28¾	29	-⅛
7	Granby Cop..	73¾	73¾	73½	73⅝	-⅛
	Grand Union.	24⅞	25	24⅞	25	+¾
3	Do pref...	45¼	45⅝	45¼	45⅝	+⅜
1.25	Gt No Ore ctf	29⅞	30	28⅞	28⅞	-⅝
5	Gt Northn pf	108⅝	108⅝	108⅝	108⅝	+⅝
2.80	Gt Wstn Sug	37	37⅞	36⅞	36½	-¾
3	Greene C Cop	146	148¾	146	147	+½
	Gulf Mobile.	44½	44½	43	43	0
	—H—					
1.50	HackskWatA	26	26	26	26	+⅝
	Hahn Dept S	35⅛	35¼	34¾	34¾	-¾
2	Harb Walk R	60¾	60¾	60¾	60¾	0
2	Hartman A..	......	......	......	......	......
1.20	Do B......	22	22	22	22	.....
3	Hayes Body.	50	51⅛	48⅛	49⅞	-⅛
7B	Helme G W.	102	102	102	102	.....
	Hershey Ch..	89⅛	89⅛	89⅛	89⅛	-⅜
4	Do pref...	92⅞	93	92¾	93	+⅛
	Hoe & Co....	16	16	16	16	+¾
2.75B	Holland Fur.	35	35	35	35	.....
7B	Hmestke Min	75½	75½	75½	75½	.....
1.50	Houdle Her B	41	42¾	41	41¾	+¾
4B	Househld Pr.	66	67	66	67	+1½
	Houston Oil.	80	80	78	78	-3
4	Howe Sound.	63	63	62¼	62¼	-¾
2.50	Hud & Man.	41⅛	42¾	41	41	+⅛
5	Hudson Mot.	82⅜	83½	81⅝	82¾	+¾
2A	Hupp Motor.	43	43⅞	43	43½	+⅝
	—I—					
7	Ill Central..	138¾	138¾	137½	137½	0
2	Indpdt O & G	36⅝	36⅝	35⅝	35¾	-¾
	Indian Ref..	44½	46½	44½	45⅞	+1
	Do ctfs....	42¼	44⅞	42⅛	43⅛	+¼
	Indust Rayon	94	96½	92	96½	+4
3.50	Inland Steel.	88⅜	89	88⅜	89	+1
4	Inspirat Cop.	44⅜	44½	43⅝	44	+¼
	Interb Rap T	24½	26	24½	25⅛	-⅛
	Intercnt Rub	8¾	8¾	8¾	8¾	+¼
	Intern Ag Ch	9¼	9⅜	9¼	9⅜	+⅝
5	Intern Bus M	190	190	190	190	0
4	Internat Cem	88	90	88	88	-½
2	Inter Combus	61	62⅜	60	61	0
2.50	Intern Harv.	103¾	105⅞	102⅞	104⅜	+⅝
3.20	Inter Mtch pf	81⅛	82	81⅛	81⅜	+⅜
	Inter Mer M.	4½	4½	4½	4½	-⅜
	Do pref...	43	43	42⅝	42¾	-¼
.80	Intern Nickel	48½	48¾	47⅛	47⅛	-1⅛
2.40	Intern Paper	......	......	......	......	......
2.40	Do A......	28⅞	28⅛	28½	28½	......
	Do B......	16¼	16¼	16¼	16¼	......
	Do C......	13⅛	13¼	12⅞	12⅞	-⅛
7	Do pf new	89	89¾	89	89¾	+⅜
	IntRy ofCAm	......	......	......	......	......
5	Do pref...	71	71	71	71	-1¾
	Intern Salt..	72¾	72¾	72¾	72¾	0
8B	Intern Silver	125	125	125	125	.....
6	Intern T & T	83½	84⅛	82⅝	83	-½
2	Interste D S	74	76¼	73⅝	73⅝	-⅛
1.50B	Intertype ...	32	32	32	32	0
4	Island Ck Cl	51	51	51	51	0
	—J—					
3	Johns Mnvle.	167¾	171⅜	167¾	168	-⅝
	Jordan Mot..	7½	7½	7¼	7¼	-¼
	—K—					
5	K C Southn.	83⅞	84	83⅞	84	0
5	Kayser J....	84⅜	85½	84	84½	+⅛
	Keith Al Orp	33	34	33	34	+3
	Kelly Spgfld.	15⅛	15½	15⅛	15¼	+⅛
	Kelsey H Wl	44⅞	44⅞	43	43	-1¼
	Kelvinator ..	15⅜	15½	15¼	15¼	-¼
4	Kennecot Cop	84	84¾	82⅝	83	-¾
2.50	Kimb Clark.	47¾	47¾	47¾	47¾	......
1	Kinney Co...	33⅞	34	33½	33⅞	0
	Kolster Rad.	30	30¼	28⅛	29	-1
1.50	Kraft Ph Ch	48	48⅜	46½	47⅛	-⅜
1.60	Kresge S S..	45⅞	46¾	45⅞	46¾	+¾
1	Kress & Co..	92½	92½	92½	92½	-1½
1	Kroger G&B	83¼	83½	83¼	83¼	-½
1.34	Krueg & Tol*	36⅜	36⅜	35½	36⅜	-1⅜
	—L—					
	Lago O & T	28	28½	28	28½	+½
3	Lambert	136½	136⅞	135½	135½	-½
	Lee Rub & T	16⅛	16⅛	16	16	-⅝
2.50	Leh P Cemnt	52½	52½	52½	52½	......
3.50	Lehigh Val..	82¼	82¼	82	82	+1
	Leh Val Coal	24	24½	24	24¼	-⅜
3	Lehn & Fink	53½	53½	53⅛	53⅛	0
5B	Liggett & M.	85	85	85	85	......
5B	Do B......	84⅝	85¾	84⅝	84⅞	+¼
	Lima Locom.	49¾	49⅞	49¾	49⅞	+⅞
2.40	Link Belt....	50	50	50	50	0
4.25B	Liquid Carb..	82	83½	81½	82⅞	+¾
2	Loews Corp..	55½	56	55	56	-¼
	Loft Candy..	10⅝	10⅝	9¾	9⅞	-¾
	Long Bell A.	27⅛	27⅛	27⅛	27⅛	......
2.60	Loose Wiles.	61⅞	62	60⅜	60¾	0
	Lorillard Tob	26⅛	26⅞	26⅛	26⅜	+⅞
	Louisiana Oil	13¼	13¼	13¼	13¼	-¼
1.75	LouveG&E A	39⅞	41½	39⅞	40	+¼
2	Ludlum Steel	89⅝	89⅝	89	89	-⅞
	—M—					
2.85B	MacA & Fbs	38⅝	38⅝	38½	38½	+¼
6	Mack U Trck	93¾	95½	93¾	95¼	+¾
1.50	Madison S G	18¼	18⅛	18	18⅛	+⅛
5	Magma Cop..	67⅞	67⅞	67	67⅞	-¼
	Mallinson ...	26	26½	26	26½	-1¾
2.50	Mandel Bros.	28¼	28¼	28	28	......
5	Man Mod Gu	37	38¾	37	38¾	+2½
3	Manhat Shirt	29½	29½	29¼	29¼	+¼
	Marland Oil..	35⅛	36⅛	34½	34½	-1⅛
2.50B	Marlin Rkwl	83	83	83	83	-⅛
4	Marmon Mot	84	84	83	83	-⅜
	Math Alk W	*47¾	48⅝	47⅞	47⅝	0
4	May Dept St	77⅜	77⅜	75	75	-1
3	Maytag Co...	20¾	20¾	20¾	20¾	+¾
3	Do pfd ww	40	40	40	40	......
4	McCall Corp.	104¾	104¾	102½	102½	+½
2	McCrory Strs	......	......	......	......	......
2	Do B......	98	98	97¾	98	......
2	McG Hill P..	41¼	41¼	41¼	41¼	......
2	McK & Rob.	52	52⅛	52	52⅛	+⅛
3.50	Do pref...	58½	61	58½	58¾	-1¼
4	McKspt T P.	69	69	68½	68½	-½
	Mengel Co...	24⅛	24⅛	24	24	0
1.75	Met Gol P pf	25⅛	25⅛	25⅛	25⅛	......
	Mex Seabrd..	42⅞	43	41¼	41¼	-1¼
4	Miami Cop...	42	42¾	41½	41⅝	0
2.50	Mich Steel...	100	100	100	100	......
	Middle S Oil.	4	4¼	3⅞	3⅞	-½
	Do ctfs....	2¾	2¾	2¾	2¾	-⅛
2	Mid-Cont Pet	35⅛	35¼	35	35	-⅜
	Minn & St L	2¼	2¼	2¼	2¼	......
	Mo Kan & T	49⅜	49½	48⅛	48½	-½
7	Do pref...	105¾	105¾	105¾	105¾	......
	Mo Pacific...	90	90	88⅝	89⅜	-1½
2.50	Mohawk C M	71	71	69⅛	69⅛	-1⅝
2.50	Montg Ward	110½	113	110	110½	+½
	Moon Motors	4¼	4½	4¼	4½	0
3.60	Morrell & Co	73⅝	73⅝	73⅝	73⅝	-½
.40	Mother Lode	3⅝	3⅝	3⅝	3⅝	+⅛
	Mot Pict Cap	39½	39½	38½	38½	-¼
	Moto-Met A	17	17	17	17	+¼
2	Motor Prod..	106½	106½	106½	106½	-1½
7	Motor Wheel	43½	43½	43½	43½	......
	Mullins Body	47	49¼	47	49¼	+1¼
	Murray Body	93½	97¼	93½	96	+2⅝
	—N—					
6	Nash Motors	84⅜	84½	83½	83½	-1⅛
1	Nat Acme...	36¼	36⅜	35⅜	35¾	-⅜
	Nat Air Trans	40½	40½	39⅝	39⅛	-1⅜
1A	Nat Bella H.	52	52½	51	51¼	-½
6	Nat Biscuit..	184	184	180¼	182	-1
4B	Nat C Reg A	110¼	111¼	109⅛	109⅛	-1¼
3A	Nat Dairy Pr	68⅛	68⅝	66	66⅛	-1⅛
	Nat Dept Str	30	30	29	29	-½
	Nat Distillrs.	46⅞	47⅞	45½	45½	-1½
5	Nat Lead...	145	145	145	145	+¾
1	Nat Pow & L	52¼	52⅜	51⅛	51¼	-1⅛
	Nat Radiator	7½	7½	7½	7½	+⅜
	NaRMex1stpf	......	......	......	......	......
	Do 2d pref	2	2	2	2	0
5	Nat Supply..	122½	124	122½	124	+1½
1.50	National Tea	68½	69	68	68	-1¼
3	Nev Con Cop	45⅝	46¼	45⅛	45½	-½
3	Newport Co..	48½	48½	48⅜	48⅜	-⅜
3	Newton Steel	100	100	100	100	......
3	N Y Airbrake	45	45	44¼	44½	-⅜
8	N Y Central..	196	196½	193¾	194	-2
6	N Y C & St L	137½	137½	137½	137½	-2
6	Do pref...	105¾	105¾	105¾	105¾	-¼
	N Y Dock....	40¾	40¾	40¾	40¾	......
4	N Y N H & H	109⅜	109⅞	107½	107½	-⅞
	N Y State Ry	13	13	13	11	......
3.50B	Norfolk Sou.	35	35	35	35	+1
10B	Norfolk & W	......	......	......	......	......
4	Do pref...	85	85	85	85	-1⅛
F	North Amer..	118½	121	118¼	118⅞	-⅛
6	No Am Ed pf	100½	100½	100	100	-⅞
3.41	No Ger Lloyd	53½	53½	53½	52½	-1⅞
5	No Pacific..	......	......	......	......	......
5	Do ctfs....	101⅛	102	101⅛	102	+⅞
	Norwk T & R	3⅛	3⅛	3⅛	3⅛	......
	—O—					
	Oil Well Sup	......	......	......	......	......
	Oliver Farm.	40½	40¾	39	39	-2¼
3	Do CV pref	56½	56⅝	54	55½	-½
6	Do pr pref	91⅛	91⅛	91	91⅞	-⅜
	Omnibus Cpn	8⅛	8⅛	8⅛	8⅛	-⅜
	Otis Steel....	39⅛	39⅞	38¾	38½	-¼
4A	Owens Ill....	79¼	80¼	79¼	80¼	-¾
	—P—					
2	Pac Gas & E	59⅝	60⅞	59⅝	60	+⅜
3	Pac Lt & Tr	83⅞	84⅜	83	84	-½
	Pacific Oil...	1⅛	1⅛	1⅛	1⅛	0
5.50B	Packard Mot	136⅝	137¾	135⅛	135¾	-1¼
	Pan Am Pet.	......	......	......	......	......
	Do B......	61⅝	61⅝	60⅜	60½	-⅝
	PanAmWn B	14½	14½	14½	14½	......
3	Par Fa Lsky*	64¾	64¾	63¼	63⅞	-1
3A	Park & Tilfd	60¾	61⅝	59¾	60	+⅛
.80	Park U C M	8	8⅛	8	8⅛	+⅛
	Pathe Excge	9⅝	10	9⅝	9⅝	-⅛
	Do A......	20⅛	20⅛	19⅝	19⅝	-⅜
3.89	Patine M & E	37	37	37	37	+¼
	Peerless Mot	14	14	13	13	-1½
	Penk & Ford	52⅞	52⅞	51½	52¾	-⅛
	Penna Dix C	17⅞	17⅞	17	17	......
4	Penna R R..	79⅜	79⅜	78¼	78⅜	-⅛
8	Peoples G&C	258	259¾	158	219¾	......
8B	Pere Marqte.*	165½	165¾	164	164	-2
	Phelps Dodge	63⅛	64½	62½	62½	-2⅛
	Phi Rdg C&I	19⅛	19⅛	18⅞	19	0
1	Philip Morris	14½	15⅜	14½	14⅞	+⅞
3	Phillips Jones	59¾	59¾	59	59	......
2B	Phillips Pet.	39½	39⅞	39¼	39¼	-¼
	Phoenix Hos.	24½	24½	24½	24½	......
	Pierce Arrow	31¼	32⅛	30¾	32	-¼
6	Do pref...	86½	87½	86½	87½	+⅝
	Pierce Oil....	2⅛	2¼	2⅛	2¼	0
	Pierce Pet...	4⅝	4⅝	4⅝	4⅝	+⅛
2.88	Pirelli Co....	56⅛	56½	56⅛	56⅜	-⅛
	Pitts Coal...	55	56	54½	56	+1⅜
	Do pref...	84	84⅜	84	84⅜	......
6	Pgh & W Va	128	128	127	128	0
1.50B	Poor & Co...	27¼	27¼	27	27	0
7	Porto R To A	......	......	......	......	......
	Do B......	36	36	35⅝	35⅝	+⅜
	Postal T & C	......	......	......	......	......
7	Do pref...	102⅝	103	102⅝	103	+1
3	Postum Cer..	74⅞	75⅝	73⅝	74¼	-⅜
	Prairie O & G	57⅝	58	57½	57½	-1
4B	Prairie P L..	60¼	60¼	60	60	0
	Pressd S Car	18¼	18½	18	18	-⅛
2.60	Pub Svc N J*	92⅝	93⅝	91¼	91⅝	-1⅛
4	Pullman Co..	81⅛	81⅛	79¾	80	-1
1.50	Pure Oil....	28¾	28¾	28¼	28¼	-½
8	Do pref...	113½	113½	113½	113½	-⅜
3	Purity Bakg.	125¾	126½	124	124	+½
	—R—					
	Radio Corp..	88	88½	81¼	83⅛	-4
3.50	Do pref...	54¼	54¼	54¼	54¼	......
	Do pref B.	79	80	78½	79⅞	+⅞
	Rad Kth Orp	33½	34½	33⅛	34	+⅞
4	Reading	108	108	107	107	-2
	Real Silk Ho	81⅞	82¼	80⅛	80⅞	+¼
	Reis Co......	9⅝	9⅞	8⅛	9½	-¼
	Remgtn Rnd.	30	30	30	30	-¼
1B	Reo Motor....	24½	24¾	24	24⅜	+⅛
4	Repub Brass.	48½	48½	48½	48½	-⅜
4	Rep Ir & Stl	90	91¾	90	90	-1⅛
	Reynlds Spgs	6⅞	7	6⅝	6⅝	-⅛
6.50B	Reynlds Tob.	......	......	......	......	......
2.40	Do B......	55	55	54⅜	54⅜	-⅝
2	Richfld O Cal	43½	43½	43⅛	43⅛	-½
2A	Rio Gr Oil..	31¾	31¾	30⅝	30⅝	-1⅛
2.50	Ritter Dental	61	61	61	61	......
	Rossia Insur.	68¾	68¾	66	66	-2½
1	Roy Bak Pdr	32⅞	33	31½	32⅛	-⅝
3.22	Royal Dutch	54	54	54	54	+⅛
	—S—					
3	Safeway Strs	163½	163¾	160	163½	+1
7	Do 7% pref	105¾	105¾	105¾	105¾	0
3B	St Jos Lead..*	70½	70½	68¾	69	-¾
9B	St L & St F	115⅝	115⅝	115	115	-¾
6	Do pref...	94½	94½	94¼	94½	-⅜
	St L & S W	88	88	87	87	-2⅞
2	Savage Arms	40	40	40	40	......
3.50A	Schulte R S.	20	20⅜	20	20⅜	+⅜
	Seabd Airline	13	13	12¾	12¾	-¼
2.50A	Sears Roebck	157	159⅜	155¾	155½	-2
	Seneca Cop..	5⅞	5⅞	5¾	5¾	0
	Sharon Stl H	41⅛	42⅛	41⅛	41⅝	+⅛
2	Shattuck F G	164¾	167½	163¼	163¾	-1⅛
1.40	Shell Un Oil	28	28¼	27⅞	28¼	0
5	Shubert Ther	51	53½	51	52⅞	+2⅛
3	Simmons Co.	89¾	92	88¼	89	-1
1.60	Simms Pet..	35	35	32¾	33⅛	-1⅞
2.50B	Sinclair Cons	39⅛	39¼	38½	38⅝	-⅛
2	Skelly Oil...	42	42¼	41⅞	41⅞	-⅛
6	Sloss-Shefld..	62	62	60	60	......
	Snider Pkg..	12¾	12⅞	12¾	12¾	+⅛
	Do pref...	54¼	54¼	51½	52¾	-1⅛
2	So Cal Edisn	58⅜	59½	58	58¼	+¼
2.50B	So P Ric Sug	37½	37⅝	37⅛	37⅝	-½
	So Dairies A	43⅞	44	43½	43½	......
	Do B......	12	12	12	12	+⅞
6	So Pacific...	131¼	131¼	131	131	-¼
8	So Railway..	144¼	144¼	144¼	144¼	+½
4	So Ry M & O	119	119	118	119	-1
3	Sparks With.	245	245	245	245	-4½
	Spear & Co..	......	......	......	......	......
7	Do pref...	75	75	75	75	0
3	Spiegel M Sn	89	89¾	87	87	-3
	Spicer Mfg..	53	53	51⅛	51⅛	-3⅛
1	Std Com Tob	19½	20½	19½	20	+½
3.50	Std Gas & El	101⅜	101⅜	97⅞	98½	-2½
4	Do pref...	65	65	65	65	+¼
2.25	Stand Oil Cal	77	77	76	76	-¾
1.75B	Do N J....	58½	59¼	57½	59	-¼
1.60	Do N Y....	40½	41⅛	40⅛	40⅛	-½
	Stand Pl Gls	5	5	5	5	0
3.50	Stew & Warn	70⅞	72	70½	71	0
3	Strmbg Carb	104¾	107	104¾	105¼	+¼
5A	Studebaker ..	77	78½	76½	77	+⅝
	Submarine Bt	2¼	2½	2¼	2½	+¼
1	Sun Oil......	62	62	62	62	......
	Superior Oil.	9⅛	9⅝	8⅞	9	-¼
	Superior Stl.	46	46½	44¼	44¼	-½
	—T—					
1	Tenn C & C.	18⅛	18⅞	18¼	18½	0
3	Texas Co....*	63⅜	63⅜	62⅜	62⅜	-1⅜
4	Tex Gulf Sul	73⅛	73⅛	72½	72½	-¾
2.50W	Tex Pac C&O	18	18	17½	17½	-⅜
	Tex Land Tr	15¾	16⅜	15½	15½	-⅛
	Thatcher Mfg	24	24	23½	24	0
2.40	The Fair....	35⅞	35⅞	35⅞	35⅞	0
	Third Ave....	17	17	17	17	+1
.80	Tide Wat Oil	39	40	38⅝	38⅝	-⅜
5	Do pref...	96⅛	97½	96⅛	97½	+2½
	Tide W A Oil	23½	23½	22½	22⅝	-¼
3	Timken R B	89¾	89¾	88	88	-1⅝
1.40	Tobacco Pro.	16½	17⅜	16¼	16¾	+½
1.40	Do A.......	20⅞	21½	20¼	20⅜	0
	Transcnt Oil	12⅝	13¾	11⅞	12	-¼
2.50	Trico Prod...	53¾	58	53⅜	57	+3½
1.60	Truax T Coal	20	20	20	20	......
	—U—					
4	Undwd Elt F	122	124⅜	122	123⅜	+1
	Un Bag & P	25	25	25	25	......
6	Un Carb & C	86⅜	87¼	85½	86⅜	+½
2	Un Oil of Cal	49	49	48¾	48¾	-⅛
10	Union Pac...	227½	227½	226	226	-1
4	Do pref...	82⅛	82⅛	82⅛	82⅛	-¼
5	Union T Car	131	131	131	131	-3
	Unit Aircraft	118	120	115½	115½	-2⅜
1.60	Unit Bis Am	43½	45	43½	45	......
1	Unit Cig Strs*	20	20⅞	20	20	+½
	United Corp.	63⅛	65¼	63	64⅛	-¼
	Do pref...	46	46	45½	45⅞	0
	Unitd Dyewd	15	15	14	14⅞	......
3	Unit El Coal	34	34	33	33	0
4A	United Fruit	117	117	116	116	-1¾
3	US C I P & F	33½	33⅝	33½	33½	-⅛
1.20	Do 1st pref	17	17	17	17	......
	U S Distribut	14¼	14¼	14¼	14¼	0
	U S Express.	6¼	6¼	6¼	6¼	-¼
6	US Indus Alc	162⅞	169½	162⅞	169½	+7
	U S Leather.	22¾	23½	22⅝	23	+⅜
4	Do A......	41	41	41	41	+⅛
4	U S Realty..	87¾	87¾	85½	85½	-3¼
	U S Rubber..	49⅛	49½	48⅛	48⅛	-⅞
3.50	US Smlt&Ref	54⅞	55⅝	54	54	-1
7	U S Steel....	169¾	171⅛	168⅝	169	+½
7	Do pref....	140½	140½	140¼	140½	0
3	Univ Leaf To	76	78¼	76	78¼	+3¼
8	Univ P 1st pf	85½	85½	85½	85½	+½
2	Util P & Lt A	43¼	43¼	41½	41½	-½
	—V—					
	Vadsco Sales	7	7	6⅝	6⅝	-⅜
3	Vanadium Stl	78⅞	79¼	76½	76½	-3
	Van Raalte..	36⅞	36⅞	36⅞	36⅞	+⅞
4	Vick Chem..	99	99	96¾	96¾	-2¼
	Vir Car Chm	11⅝	12	11⅝	12	-⅛
7	Do 7% pref	89	89	89	89	......
	Vulcan Detin	71	71	71	71	......
	—W—					
1.50	Waldorf Syst	29½	29½	29¼	29½	0
1.20	Walworth Co	37½	38	37⅛	37⅞	0
	Ward Bak B	11⅝	11⅝	10¾	10¾	-½
7	Ward Bak pf	74	74	74	74	0
5B	Warner Bros	117¾	117⅞	115½	116	-1
2	Warn Quinln	31¾	32	31¾	32	0
5B	Warren Bros	141	141	141	141	-1¼
	Warren P&F	18	19½	17½	17½	-2½
	Webster Els.	88⅝	88⅝	87½	87½	-1⅛
2	Wesn Oil & S	39⅛	39½	39⅛	39½	+1
	Wst Penn El	......	......	......	......	......
7	Do 7% pref	106	106	106	106	+1½
	W Penn Pow	......	......	......	......	......
7	Do 7% pref	115½	115½	115½	115½	-1¼
4	W Dairy Pr A	49⅞	50	49⅞	50	......
4	W Dairy Pr B	24	24	24	24	+¼
	Western Md.	41½	42⅛	41	41	-1
	Western Pac	35	35	32⅝	33⅛	-2
2	Wstghe Abke	46⅞	47¼	64½	46⅞	-¾
4	Wstghe Elec	154¼	156⅝	153¾	155	+1¼
	Weston El In	39⅜	40⅜	38⅞	39¾	......
2	Do A......	35¼	35½	35¼	35½	......
	West Chlor..	71	72	70	70	-¼
2	Wh Eagle O	35	35	35	35	+⅜
1	White Motor	42⅞	42⅞	42	42	-½
	White Sew M	21	22⅞	11	22⅝	+2½
	Wilcox O & G	23	23	21½	21½	+⅜
2.50	Wilcox Rh A	45	45	44½	45	0
	Wilcox Rh B	44	44	43½	44	-½
1.20	Willys Ovlnd	22½	22⅝	21⅛	21½	-½
	Wilson Co...	9	9¼	8½	8¾	+¾
	Do A......	17¾	21	17¾	21	+2
1.75	Do pref...	62⅛	65¾	62⅛	65¾	+3½
6	Woolworth .	220	229	228	220	+⅛
2	Wright Aero	121	123	117¼	118	-2¾
3.75B	Wrigley W J	75	75	74	74½	-1
	—Y—					
3	Yellow T&C	39⅝	41	39½	40	+½
2.50B	Young S & W	60¾	60⅝	60¾	60½	+½
5	Yngstn Sh&T	132¾	133⅝	130¼	130¼	-1¾
	Call Money..	7	7	7	7	0

*Ex-dividend. †Ex-rights. A—Plus extras. B—Including extras. D—Partly stock. F—2½% Quarterly in common stock. H—Paid so far this year. W—Payable in stock.

Weekly Business Conditions.

The volume of money turnover during the week ended June 1, as indicated by check payments, was lower than in the preceding week but showed a substantial gain over the same period of 1928, according to the weekly statement of the Department of Commerce. Steel-plant activity was likewise lower than in the previous week, but operations were 20 per cent more active than a year ago. The output of crude petroleum for the latest reported week showed a considerable gain over both the preceding week and the corresponding week a year earlier. The production of bituminous coal showed gains over both prior periods. The primary distribution of goods, as reflected by loadings of freight cars covering the latest reported week, was substantially higher than a year ago. The general index of wholesale prices receded from both the preceding week and the same period of last year. Iron and steel prices showed a fractional decline from the previous week, but were higher than a year ago. Cotton prices and prices for wheat averaged lower than in either period. Loans and discounts of the Federal Reserve member banks showed practically no change from the previous week, but were higher than a year ago. Interest rates on call loans averaged lower than in the previous week and showed no change from a year ago. Time-money rates were easier than in the preceding week, but were higher than a year ago Bond prices were lower than in either period. Prices for stocks showed a decline from the previous week, but were 20 per cent higher than a year ago. Business failures were less numerous than in the previous week, but showed a gain over last year.

Miller & Sons Expansion.

A policy of combining production and distribution, which resulted last year in a 52 per cent increase in profits over the previous year, promises even larger returns during the current calendar year, according to an analysis of I. Miller & Sons, Inc., prepared for distribution by E. Naumburg & Co., members of the New York Stock Exchange. A year ago last month, the analysis points out, the company, which has since moved into the chain store class, recapitalized after an uninterrupted period of profit extending over 33 years. Certain fixed charges were eliminated and working capital increased with a view to enlarging its lines of production and own means of distribution. During the past 12 months the company has acquired the Richard Shoe Company, to add a line of moderately-priced shoes; the Fox Chase Knitting Mills for the manufacture of women's hosiery and the Mlle. Bag Company, makers of women's hand bags. With these products distributed through 90 retail stores and departments in other stores which sell I. Miller shoes exclusively, and with 150 stores in as many different cities which are exclusive agents, the organization which started with less than $500 capital in 1895 reported at the end of 1928 net sales of $11,157,429 and net profit of $794,533, equivalent after preferred dividends, to $4.12 a share on 170,000 shares of common stock outstanding. The management estimates, based on the trend for the first four months, that earnings this year will exceed $5 a share on the common.

Central American Railways.

The railroads of Guatemala and Salvador, the largest transportation enterprise operated by Americans outside the United States, are about to be welded into one great system comprising over 800 miles of main track and representing an investment of $80,000,000, according to an announcement by Fred Lavis, president of the International Railways of Central America. An 80-mile stretch of new road, to cost $12,000,000, linking the systems of these two countries and thereby giving the entire republic of Salvador an outlet to the Atlantic Ocean, is nearly completed and will be opened early in July. The forging of this link is heralded as the most important economic development in Central America since the opening of the Panama Canal. International Railways of Central America will become the only system in Central or South America owned and operated by one company, the lines of which not only cross the border into another country, but operate throughout the two countries. Students of Central American affairs attach no little importance politically to the establishment of rail communications between Guatemala and Salvador. Mr. Lavis stated that a saving of from seven to fifteen days in the transportation of goods from the Pacific coast of Salvador to the North American and European markets will be effected by the all-rail route to the Atlantic at Puerto Barrios.

Growing Dividend Payments.

Dividend and interest payments in May ran close to $500,000,000, a gain of more than 26 per cent over the corresponding month last year. This estimate is based only on dividends made public through the usual Wall street news channels. There are disbursements by thousands of private corporations published only in local papers which never find their way to New York. Initial payments last month increased almost 400 per cent, compared with May, 1928, and 100 per cent more extra dividends were paid. June interest and dividend payments will not be far below those of May and disbursements in July will reach a record total. Estimates run as high as $1,000,000,000. With payments to holders of securities running 20 per cent ahead of 1928, it is hard to convince people that the stock market is on the eve of a protracted decline.

Demand for Rails Growing.

Rails are growing in favor among conservative market interests and buying recommendations are likely to be continued for some time, judging by the optimism in some of these quarters. The standard dividend payment shares are best liked, but there is also a tendency in these circles to pick up the medium-priced non-dividend payers which have been showing substantial improvement in earnings in recent months. Results which have come to hand for April and the four months ended April 30, last, show the progress which has been made by most of the roads. It is freely predicted that the upward trend of earnings will continue in the coming months, so that this group will have favorable developments to favor them when the market conditions are satisfactory.

LOCAL STOCKS

(Quotations at the Close.)

Banks—	Par.	Bid.	Ask.
Allegheny Trust	100	335	....
Bank of Secured Savings	50	90	....
Dollar Savings & Trust	100	425	450
Duquesne National	100	....	400
Exchange National	50	83½	89
First National at Pgh.	100	400	....
Keystone National	100	330	....
Monongahela National	100	....	410
Peoples Savings & Trust	20	165	170
Pittsburg Trust	100	287	....
Third National	100	175	....
Union National	100	....	525
Western Svgs. & Deposit	50	130	....
Miscellaneous—			
Allegheny Steel	..	60	....
Aluminum Goods Mfg.	..	29	....
Arkansas Natural Gas	..	9	....
Arkansas Nat. Gas pfd.	10	8¼	8½
Armstrong Cork	..	....	68½
Blaw-Knox	..	39½	....
Carnegie Metals	10	....	16½
Central Ohio Steel	..	22	....
Conley Tank Car pfd.	100	102	....
Crandall, McKen. & H.	..	25	28½
D. L. Clark Co.	..	....	16⅝
Devonian Oil	10	....	10
Dixie Gas & Util. pfd.	100	....	50
Donahoe's Inc. "A"	..	16¼	16½
Hachmeister-Lind	..	....	21
Hachmeister-Lind pfd.	..	....	40
Harbison-Walker Ref.	..	....	60
Koppers Gas & Coke pfd	100	100	101¼
Liberty Dairy Products	..	....	34
Lone Star Gas	25	79	79½
McKinney Mfg.	..	....	12
National Fireproofing	50	18½	19
Nat. Fireproofing pfd.	50	33½	34
Penn-Federal	..	4	....
Petroleum Exploration	25	29½	....
Pittsburgh Brewing	50	3	....
Pittsburgh Brewing pfd.	50	7	....
Pgh. Invest. Securities	..	....	25½
Pittsburgh Oil & Gas	5	3¼	4
Pittsburgh Plate Glass	25	66	67
Pgh. Steel Foundry	..	....	37
Plymouth Oil	5	....	24¼
Pruett-Schaffer	..	....	25
Pruett-Schaffer pfd.	..	....	30
San Toy Mining	1	.05	.08
Standard Steel Propeller	..	....	25
Suburban Electric	..	21½	23
Union Steel Casting	..	....	27
Union Storage	25	42	....
United Eng. & Fdry.	..	41	....
United States Glass	25	12	13
Vanadium Alloys Steel	..	73½	....
Westinghouse Air Brake	..	47	47½
Wiser Oil	25	14	....
Witherow Steel	..	....	45½
Witherow Steel pfd.	100	74	75
Bonds—			
United Traction 5s	....	....	45

Sales on the Exchange.

	Shares.		Price.
Allegheny Steel	75	at	61
Do.	150	at	60
Aluminum Goods Mfg.	30	at	29¾
Do.	20	at	29
Arkansas Natural Gas	135	at	9¼
Do.	800	at	9⅛
Do.	210	at	9
Arkansas Natural Gas pfd.	168	at	8¼
Armstrong Cork	100	at	68
Blaw-Knox	261	at	38
Do.	100	at	39
Do.	155	at	39½
Do.	20	at	39¾
Do.	50	at	40
Carnegie Metals	100	at	16½
Do.	50	at	16¼
Do.	50	at	16⅜
D. L. Clark Co.	10	at	16⅜
Do.	100	at	16⅝
Devonian Oil	35	at	9¾
Do.	415	at	10
Donahoe's Inc. "A"	150	at	16
Koppers Gas & Coke pfd.	10	at	101
Do.	55	at	100½
Lone Star Gas	195	at	79¼
Do.	50	at	79½
Do.	50	at	79¾
Do.	25	at	79⅝
National Fireproofing	50	at	20
Do.	60	at	19
National Fireproofing pfd.	130	at	34⅛
Do.	200	at	34
Do.	300	at	34
Pgh. Investment Securities	100	at	25½
Pittsburgh Brewing pfd.	20	at	7½
Pittsburgh Plate Glass	15	at	66½
Pittsburgh Steel Foundry	100	at	36½
Plymouth Oil	13	at	25
Standard Steel Propeller	100	at	25
Suburban Electric	10	at	22¾
United Engineering & Fdry.	100	at	41

UNLISTED STOCKS.

	Par.	Bid.	Ask.
Columbia G. & E. rights	..	4½	4¾
Davison Coke & I. pfd.	..	....	100
Fidelity Title & T. w. i.	..	190	198
Lone Star Gas w. i.	..	32	32⅜
Mayflower Drug	..	....	11
National-Erie "A"	..	25¼	26½
National-Erie 6½s	..	100	....
Ruud Manufacturing	..	....	42
Western Public Service	..	29	29½

	Shares.		Price.
Lone Star Gas w. i.	100	at	32½
National-Erie "A"	100	at	26½
Pittsburgh Screw & Bolt	75	at	28½
Do.	90	at	26¾
Do.	740	at	26
Do.	30	at	26¼
Do.	60	at	26¼
Do.	25	at	26½
Do.	100	at	26⅝
Ruud Manufacturing	400	at	41
Western Public Service	110	at	29⅞
Do.	100	at	29⅝
Do.	240	at	29½
Do.	50	at	29¾
Do.	125	at	29
Do.	100	at	28
Do.	25	at	29⅛

CHICAGO BOARD

CHICAGO, June 7.—With farm relief prospects the dominating factor, wheat prices scored a lively fresh advance today after topping all recent upturns. Buying was on a big scale, with the market fluctuating rapidly, and with unwelcome rainy weather southwest counting as an influence against sellers. Opening ⅝ to 1⅛ up, wheat afterward rose still further, but then reacted somewhat. Corn, oats and provisions were stronger, with corn starting ⅝ to 1⅛ higher and subsequently showing additional gains.

One of the features of farm relief developments that attracted special attention among wheat traders today was a statement from the President of one of the largest manufacturing establishments in the country that as a result of governmental support for the grain price structure he would not be surprised if wheat went as high as $1.75 a bushel, or even $2. Another circumstance which received particular notice was that for the first time of late the Liverpool wheat market reflected fully the price advances attained on this side of the Atlantic.

A typical example of a good deal of Chicago trade comment on the market aspects of the farm relief outlook was that the text of the Senate and House conference report showed the pending bill to possess unsuspected opportunities to advance prices. If the bill was enacted as written, it was asserted by one leading authority the recent 12c advance of wheat would be regarded as merely a moderate recovery after a 40c break, and would indicate that not only wheat but all grains were to move much higher.

The following quotations on the Chicago Board of Trade are reported by A. E. Masten & Co.:

	Open.	High.	Low.	Close.	Yesterday.
WHEAT—					
July....	1 09⅛	1 10¼	1 08¼	1 08⅜	1 08½
Sept....	1 13⅛	1 15	1 12⅝	1 12⅝	1 12⅝
Dec....	1 18½	1 19⅛	1 17½	1 17½	1 17½
CORN—					
July....	90	91⅝	90	90¼	89⅝
Sept....	91⅝	92⅞	91⅜	91½	90¾
Dec....	86⅞	88⅞	86⅞	86⅝	85⅞
OATS—					
July....	44⅛	45	44⅛	44⅝	44⅛
Sept....	43⅝	44	43⅛	43½	43½
Dec....	45⅝	46¼	45⅝	45⅝	45⅛
RYE—					
Sept....	89¼	90½	89¼	89¼	88⅝
LARD—					
Sept....	12 17	12 35	12 17	12 30	12 17

Postal Receipts Show Gain in May

WASHINGTON, June 7.—(INS.)—Postal receipts during May showed an increase over those in May a year ago, Postmaster General Brown announced today. The receipts are regarded as a borometer of general business condition.

Receipts at 50 selected cities totaled $2,446,320 in May as against $1,589,426 in May a year ago.

A. T. & T. Shows Big Gain During April

NEW YORK, June 7.—(AP.)—April gross income of the American Telephone and Telegraph Company, was reported today at $9,078,168, a substantial increase from the $7,988,811 of April last year. Gross for the first four months of the year totalled $36,657,945, as contrasted to $31,750,825 for the like period of 1928.

EVENING SUN-TELEGRAPH MARKETS

New York Curb Market — *Local Trading Narrow*

Forbes

Utilities Should Go Slow On Consolidation

—By B. C. FORBES—

ATLANTIC CITY, N. J., June 6.

J. P. MORGAN & CO. promise to become the trowering power in the utility industry.

What will be the ultimate outcome of this and of other far-reaching developments now being rushed through at a rate bewildering to the public? I had the temerity to discuss this rather delicate question in a little talk before the National Electric Light Association annual convention here today.

WHAT is going on is this: The hundreds of electric light and power companies scattered throughout the country—as well as gas companies—are being corralled by a handful of very big corporations that are almost daily becoming still bigger and bigger. The prospect is that before long there will be only half a score, and later not more than half a dozen gigantic utility corporations or groups of corporations.

Looking further ahead one can see looming the concentration of America's utility enterprises into only two or three groups dominated by the most influential financial interests in the land, including notably the Morgans and Mellons.

NOW, the Socialist attitude towards such concentration as we are now witnessing in the utility field as well as in certain other fields is: "Go ahead and round 'em all up into one or two monstrous organizations—and then it will be easy for us to take 'em all over." Is there not just enough logic in that statement to cause the financial powers that be to pause and to ponder the wisdom, the business statesmanship of the course they are today following at unprecedented speed?

MY ADVICE to the utility industry today was, "Stop, look, listen."

J. P. MORGAN and his associates who are so energetically building up billion dollar utility concerns explain that they do not aspire to run the many enterprises they are buying into. They carefully avow that they are not acquiring a majority of the stock of any companies, only a minority interest.

But if the Morgans or the Mellons or the Insulls own any considerable percentage of a utility's stock nobody doubts for a moment their ability to dominate its policies. Everybody knows that a concentrated holding of 10, 20 or 30 per cent of the capital of any large corporation having thousands of shareholders can usually swing control. As a matter of fact it is now extremely rare for any individual to own even 1 per cent of a big corporation's stock, and certainly 10 or 20 per cent is out of the question.

The net of it is, therefore, that Morgan or Mellon or Insull, if holding an extensive block of any corporation's stock, will be regarded by the public as dominating it as completely as if they owned a majority of the shares.

BUT what is the plan of the utility leaders to offset this concentration? They are working even more assiduously than ever before to gain extremely wide distribution of stocks among the public.

Utility executives were the first to discern the value of customer ownership of securities. They inaugurated the movement. And they have developed it more extensively and more successfully than any other industry.

That is the brand of public ownership the utility giants are after, the brand which is their goal, the brand which they hope will counterbalance demands for government ownership.

WHETHER they succeed ultimately, in face of the rush towards integration, consolidation and concentration will depend chiefly on how their stewardship satisfied the majority of American households—or dissatisfied.

At a previous N. E. L. A. convention I exhorted, "Say it with lower rates."

This theme has been to the forefront of this year's convention. The practical utility operators, the men who do the actual work, ceaselessly strive after greater efficiency and in no other field is greater progress being made—electricity's wonders positively bewilder.

But the public are not so sure of the motives of the financial interests behind the huge new consolidations. The latter are at the bar of public opinion. The verdict has not yet been rendered.

What shall it be?

Knowing the long headedness of most of those at the helm, my guess is perhaps different from yours.

(Copyright, 1929, by B. C. Forbes)

New York Clearing House.

NEW YORK, June 7.—(INS.)—Clearing House statement: Exchanges, $1,280,000,000; balances, $151,000,000; Federal Reserve Bank's credit balance, $149,000,000.

Pittsburgh Clearing House.

	Exchange.	Balance.
Today	$31,744,004.28	$14,739,841.19
Week ago	30,917,135.79	12,066,182.83
Year ago	35,433,745.17	16,353,667.79

American Telephone and Telegraph Company

159th Dividend

THE regular quarterly dividend of Two Dollars and Twenty Five Cents ($2.25) per share will be paid on July 15, 1929, to stockholders of record at the close of business on June 20, 1929.

H. BLAIR SMITH, Treasurer.

NEW YORK CURB MARKET

NEW YORK, June 7.—(AP.—Following is the list of transactions on the New York Curb Exchange, giving all stocks and bonds traded (00 omitted in sales column of stock list; 000 omitted in sales column of bond list):

STOCKS.

Sales.		High.	Low.	2:45.
1	Ace Tol Prod....	9½	9½	9½
31	Acoustic Prod..	4	3⅜	3⅞
1	Aero Sup A.....	53	53	53
24	Do B new.....	17⅜	16¾	17⅜
1	Aero Underwrit.	37	37	37
4	Agfa Ansco.....	40	38½	40
4	Ainsworth Mfg.	51½	51	51½
13	Alexander Indu	18⅛	17⅜	17⅞
2	Allen Oil.....	¼	¼	¼
1	Allied Packers..	9-16	9-16	9-16
3	Alld Pks Sta pf.	2	2	2
23	Allied P & Lt...	72⅞	69¾	69¾
1	Do preferred..	42	42	42
12	Alum Co Am....	287½	284¾	287
1	Do preferred..	107⅛	107⅛	107⅛
1	Alum Industry..	38	38	38
3	Am Beverage....	15	15	15
58	Am Br Bov B...	22¼	20	21¼
64	Am Cit P&L A.	64¾	57¼	60¼
125	Do B.....	46¾	41⅝	44¼
1	Am Colortype...	41	41	41
12	Am Com Pow A	23½	22⅝	23
20	Do B.....	26½	24¾	24¾
1	Do war.....	6½	6½	6½
3	Am C Oilfields..	7-16	7-16	7-16
74	Am Cyan B.....	48½	46½	48½
126	Do rights.....	9	8¾	9
2	Am Dept Stor..	14¾	14⅝	14⅝
22	Am & Fgn P w.	86	82¾	83
46	Am Gas & El....	175	174¾	174¾
*225	Am Lt & Trac..	238	238	238
*125	Am Mfg Co	49	47	47
4	Am Maracaibo..	4	4	4
5	Am Solv & Chm	29	28½	28½
1	Am St P S A ..	26¼	26¼	26¼
565	Am Super	42⅝	41	41
2	Do A	211⅞	203½	203½
4	Do B	213	210	213
1	Do 1st pref ..	98½	98½	98½
1	Do pref	92	92	92
440	Do rts	1⅝	1	1
2	Anchor P F	31	31	31
1	Anglo-Am O n v	13¾	13¾	13¾
12	Anglo Chil C N.	40⅞	40⅞	40⅞
3	Anglo Norweg...	4½	4½	4½
2	Do pf wi	86	86	86
1	Angus Co vtc ..	13¾	13¾	13¾
14	Arcturus Radio.	45⅜	44⅞	44⅞
13	Argo Oil	2¼	2¼	2¼
5	Arizona Globe ..	¼	3-16	¼
4	Ariz Power ..t.	48¾	48	48½
135	Ark Nat Gas ..	9¼	9	9
1	Do pref	8¼	8¼	8¼
3	Do A	9¼	9⅛	9⅛
*50	Armstrong Cork	69	69	69
21	Asso El Ind Ltd	12⅝	12½	12½
11	Asso G & E	53	53	53
12	Do deb fts ...	6¾	6¼	6¾
4	Atlas P & L ..	7¼	7⅛	7¼
1	AutomVot M cvt	19¾	19¾	19¾
13	Avia Corp Am..	61⅝	60⅛	60¼
28	Avia Corp	18½	18	18
4	Avia Credit	17	16½	16½
76	Avia Secur	49¾	48¼	48¼
3	Axton & FishTb	33⅛	33	33
1	Bahia Corp pf..	9	9	9
9	Bell Aircraftvtc	19¼	19⅛	19¼
2	Benson Hedge..	13⅜	13⅜	13⅜
*25	Bigelow Carp...	101	101	101
2	Bliss Co	42⅜	42	42⅜
1	Brazil Tr & Lt	54	51	54
2	Briggs & Strat	33	31⅜	33
1	Brillo Mfg A...	25½	25½	25½
24	Bristol Myers..	108½	107⅜	107⅜
4	Bklyn City RR	8	7⅞	7⅞
1	Bruck Silk	34¼	34½	34¼
3	Buckeye Pip L	70¼	70¼	70¼
2	Budd Wheel....	84⅞	84⅞	84⅞
44	B N & Est P	87⅞	85½	86⅛
124	Do A	84⅞	80½	82⅛
1	Do pref	25	25	25
1	Bulova Watchpf	48¼	48¼	48¼
12	Burma Crp Ltd	4⅜	4⅜	4⅜
6	Burroughs	64⅝	64¼	64¼
37	CAM Co vtc....	5¼	5	5
1	Do pref	22½	22½	22½
14	Can M Wirle..	8¼	7⅞	8
4	Capital pf A....	38	37⅜	33
1	Carm & Co A	30½	30½	30½
5	Carnegie Met...	17⅞	16	17⅞
2	Caterpil Tr new	77⅞	77⅛	77⅞
1	Celanese pf n	96¼	96¼	96¼
1	Cent Pub Sv A	45	45	45
6	Cent Sts El new	110⅞	110	110
2	Do war.....	44	43¾	44
1	*Do pref.....	114¼	114¼	114¼
5	Do cvt pref...	187	185	185
1	Do pf ex-war.	81⅞	81⅞	81⅞
6	Centrifugal Pipe	8	7¾	8
1	Charis Corp.....	29½	29½	29½
114	Checker Cab nw	72½	70¼	70¾
47	Cities Serv new.	28¾	28⅝	28⅝
4	Do pref.....	98	98	98
1	City Mach & Tl	25	25	25
1	Colgte Palmolve	68¼	68⅛	68⅛
15	Colon Oil.....	8⅜	8	8⅜
12	Colombian Synd	1	⅞	⅞
14	*Col Elec & Pow	72⅜	70	70
27	Col G & E rts..	4¾	4½	4¾
3285	Com & Sou Corp	28	25½	26
685	Do war.....	10¾	8⅞	8⅞
*240	Comwith Edison	250¼	247	247
35	Comstock Tun n	1⅜	1¼	1¼
4	Cons Aircraft...	37¾	37¾	37⅜
18	Cons Cop Min...	10⅞	10½	10¾
4	Cons Dairy Pr n	37¼	37	37
25	Cons Film Ind..	22⅞	22½	22½
1	Cons G & E Bal	98½	98⅛	98⅛
18	Cons Instrumnt	26¾	26½	26¾
1	Cons Laundry..	16½	16½	16½
4	Cons L & Z.....	16	15	15
4	Contl Diamond..	36⅝	36¼	36½
25	Contl Oil vtc....	21⅜	21	21¼
1	Cooper Bess	43½	43½	43½
1	Do pfd	49⅞	49⅞	49⅞
1	Cor & Rey pfd.	100	100	100
34	Cosden Oil	67	63	63
4	Courtaulds Ltd.	19⅝	19⅝	19⅝
1	Creole Syndic ..	9¼	9¼	9¼
*25	Crock & Wheel	290	290	290
1	Crown Central..	1½	1½	1½
33	Curtiss Flying..	24⅜	23½	23⅜
78	CurtissAirpt ctf	11	10⅝	11
1	Daniel Reeves..	39	39	39
1	Davis Drug ctf.	20	20	20
25	Dayton Airplane	18⅞	18⅜	18½
95	DeForest Radio	14⅞	13¾	14⅜
14	*Do rts	1⅝	1⅝	1⅝
21	Derby Oil	8½	8	8¼
33	Diez Co ctf....	2¼	1½	2¼
1	Doehler DieCast	30	30	30
5	Dolores Esperan	1⅜	1⅜	1⅜
3	Douglas Aircrft	39¾	39	39¾
8	Duke Power	193¾	183	192¾
3	Durant Mot	11	11	11
3	Duz Inc A.....	2⅜	2¼	2¼
198	East Stat Pw B	66⅞	60½	62⅞
11	Eisler Elec	23⅜	21½	22⅝
798	El Bond&Share.	107⅝	105⅜	107
2	Do pfd	107	107	107
78	Electric Invest.	173	165⅝	165⅝
4	Do pfd	98	97	98
21	ElPw&Lt op w.	44⅞	44⅛	44⅞
2	Emp G&F 7%..	95⅝	95⅝	95⅝
15	Emp Pow	54⅜	54	54½
4	Eng P Serv war	26	25½	25½
84	Evans W L	19¼	18	18⅞
4	Fabrics F	13⅜	13⅜	13⅜
5	Fairchild Av ..	22⅝	22½	22⅝
12	Do rights.....	⅝	½	½
*40	Faj Sugar	90½	90	90
21	Falcon Lead ...	¼	¼	¼
1	Fandango Ltd..	3⅜	3⅜	3⅜
25	Federal Wat A.	49⅞	49⅛	49⅞
2	Ferro Enamelg.	59¼	58	58
37	Fiat Corp.....	27½	27¼	27¼
15	Fokker Aircraft	53⅞	53¼	53¼
15	Foltis Fischer..	28⅞	28⅛	28⅛
51	Ford Mot Can A	49	47⅛	47⅜
*125	Do B.....	79	75¼	76
11	Do rights.....	54	53	53
32	Ford Mot Ltd...	16⅜	16¼	16½
14	Fox Theater A..	24⅜	23⅝	24
4	Franklin Mfg...	36	34⅝	36
4	French Line....	50½	49½	50½
11	Freshman Chas.	8¼	7⅝	8
52	Gen Bak new..	7⅞	6⅞	7⅞
15	Do pref	69⅜	68⅝	68¾
2	Gen El Eng rcts	12¾	12⅝	12⅝
4	Gen Fireproof	38	36¾	38
1	Gen Ind Alc....	32½	32½	32½
25	Gen Pub Sv....	46½	44¾	45⅛
31	Gen Rlty&Util	18⅞	18	18⅞
5	Glen Ald Coal..	132	131	132
4	Gold Cent Min..	4½	4⅜	4⅜
5	Golden Coin....	1	1	1
21	Goldfids Cons ..	½	½	½
92	Goldmn Sch Tr	102½	100¼	102⅝
42	Gold Sl Elec...	18⅜	17¾	17⅛
4	Goth Mfg A....	33½	33	33½
45	Goth Knitbac..	7⅞	7⅛	7⅛
81	Grt Rap Varn..	21½	20⅝	20⅝
1	Grigsby Grun...	137	137	137
8	Gulf O Crp Pa.	177⅛	177	177
1	Hall Prt new..	27½	27⅜	27½
4	Haygart Crp...	61⅜	61⅜	61⅜
9	Hazeltine Corp..	63	61	62
18	Hlr Walker new	21½	20⅜	20½
18	Homaokla Oil ..	4¼	4	4¼
2	Houst Gulf Gas	14⅞	14¾	14⅞
8	Hud Bay M&S.	17⅞	17	17¼
9	Humble O & R.	118½	117½	118
6	Huyler S Del...	25½	25	25
29	Hygrade Food..	39⅞	38⅜	39⅞
14	Imp Oil Canada	111	110	111
18	Do new	28¼	27¾	27¾
2	Indiana P L....	95⅜	95	95⅜
6	Indust Fin ctf..	30	29	29
2	Insurance Sec...	27	27	27
4	Internat Petro..	48½	48⅜	48½
3	Inter Prod	10⅜	10⅜	10⅜
22	Inter Project n	24½	23	24⅛
4	Inter Shoe	73½	73	73½
19	Inter Util B....	17⅜	16⅜	17⅜
1	Interst Hosiery.	24½	24½	24½
1	Iron Cap Cop...	4⅝	4⅝	4⅝
1	Iron Firemn ctf	27½	27½	27½
19	Irving Air Chut	32⅛	30⅜	30⅝
2	Isotta Fras Co...	10	10	10
352	Ital Superpower	22⅞	20¾	22⅝
19	Do deb rts....	14⅜	12	13
4	Jonas Naumbrg.	9⅞	9⅞	9⅞
1	J Naumburg pf.	42	42	42
19	Kermath Mfg..	16⅝	14½	16⅝
14	Keystone Aircrf	37½	36½	37
1	Klein (DE).....	24½	24½	24½
1	Kleinert Co....	40½	40½	40½
1	Kolster Brandes	5	5	5
1	Lackaw Sec nw	38⅜	38⅝	38⅝
4	Lakey F & M...	24⅞	23⅝	23⅝
4	Lane Bryant....	70	68¾	68¾
4	Lazarus Co.....	35½	34	34
1	Lefcourt Rlty n	25	25	25
1	Do preferred..	36¼	36¾	36¼
2	Lerner Stores...	56½	56⅜	56½
1	Ley Fred T.....	57⅛	57⅜	57⅛
6	Libby O Sh Gl..	156⅛	154⅝	154⅝
9	Lib McN & L....	13	12¾	12¾
8	Lily Cup.....	21⅛	21	21
9	London Tin reg.	16¼	16⅛	16⅛
1	Lone Star Gas..	80	80	80
1	Do new.....	32½	32⅜	32½
6	L Isld Lt new..	63	62	62
1	Do preferred..	111	110	111
8	Louisian L & E	10	10	10
3	MacMarr Stores	39	39	39
66	Magdalena Syn.	11-16	7-16	11-16
188	Marc Int Mar...	22⅝	22¾	22¼
4	Marc Wirls Eng	1¼	1¾	1¼
8	Midland Royalty	29½	29⅝	29⅝
1	Marion Stm Sho	4¼	4¾	4¼
2	Mason Val Min.	1½	1½	1½
4	Massey Harris n	62	61⅜	62
14	Mavis Bottling.	8	7¾	7⅞
4	Mayflower Assoc	65¼	64⅜	64⅜
1	McLellan Strs A	43½	43⅜	43⅛
6	Mead Jhnsn new	55	55	55
4	Memphis Nat G.	17⅜	17⅜	17⅜
1	Mer Chap & Sct	29½	29¾	29½
2	Messabf Iron....	1½	1⅜	1½
18	Metal Minn.....	20	19¾	19¾
8	Metro Ch Stores	75	75	75
1	Midcont Laund.	30	30	30
6	Mid West Util..	173	170	173
8	Miller & Sons...	48½	48¾	48¼
4	Minn conv pf...	102¼	101¾	102¼
7	Minn Honwl Re	81¼	80¾	80½
8	Minn Moline...	38¾	38¾	38½
28	Miss Kan P L...	31⅜	30¾	30⅞
68	Mo Kan rts....	.12	.01	.02
39	Mohwk & H Pw	80	79¾	79½
32	Do war.....	37	35½	36
22	Mot Met Gauge.	30½	28	30½
16	Mountain Prod..	17¼	17	17
18	Municipal Serv.	23⅞	22¾	22⅞
6	Natl Aviation..	67⅞	67	67
1	Natl Container..	25	25	25
2	Nat Fam St pf	37	37	37
2	Nat Food Prd B	10	10	10
3	Nat Fuel & Gas	27¾	27⅝	27⅝
2	Nat Mfrs & Stor	21½	21⅜	21⅜
19	Nat P S A	23⅜	23¾	23⅜
15	Nat Rub Mach..	38⅝	38⅜	38⅜
9	Nat Sug Ref nw	43½	43¾	43½
1	Nat Trade Jnl..	24⅝	24⅝	24⅝
3	Nat Trans	23¼	22⅞	22⅞
2	N M & A Land	5⅝	5⅝	5⅝
2	Newmont Min ..	199¾	197	199¾
3	N Y Hamburg ..	46	43⅝	46
2	N Y Ptr	18	18	18
*75	N Y Tel 6½s pf.	112⅞	112⅜	112⅜
3	Niagara Shares.	59⅞	59	59½
1	Niles Bem Pnd	56⅝	56⅜	56⅝
1	Nipiss Mines...	2⅝	2⅝	2⅝
3	Noma Elec	23½	22¾	22¾
8	Noranda Min...	52⅜	52	52⅜
2	Nor Am Cem..	9⅛	9⅛	9⅛
13	Nor Am Util S	22½	21	21½
1	oDo 1st pf....	95¾	95¾	95¾
8	North St Pow A	175½	174	174¾
325	Northeast Pow.	66⅞	63	63
29	Ohio Cop	2¼	2⅜	2⅜
6	Ohio Oil	75	74⅝	74⅝
2	Oil Stks A....	16⅝	16⅝	16⅝
3	Do B	16½	16⅜	16½
1	Outboard A....	18¾	18¾	18¾
1	Pac West Oil..	17	17	17
5	Pacifi Cst Bscpf	45	45	45
24	Pack Mtr new..	28	27¾	27½
1	Do Elec	37½	37½	37½
2	Pandem Oil....	2	2	2
2	Pant Oil Venez	6⅝	6½	6⅝
10	Param Cab	26	24	26
1	Parmelee Tr....	24½	24½	24½
2	Penney Co	118½	118	118
*40	Do A pf.....	99	98¾	98½
*20	Do rts	220	217	217
3	Penn Ohio Ed..	84½	80	80
2	Do war	57	57	57
13	Do B war....	28	27½	28
*20	Do pr pf.....	103⅝	103⅝	105⅛
*10	Do 6s pf	91½	91¾	91½
211	Pennroad Corp.	17⅞	17	17⅛
1	Pepperell Mfg ..	96⅝	96⅝	96⅝
2	Perfect Circle ..	62⅛	62	62⅛
2	Perryman El ...	21	20⅝	21
5	Petroleum Co ..	28	28	28
2	Philip Morris ..	1⅞	1⅞	1⅞
6	Do A	10	9¼	9⅞
1	Pick Barth pfd.	15⅜	15⅜	15⅜
1	Pierce Governor	25½	25½	25½
1	Pilot Rad Tube.	18	18	18
1	Pit Bowers new	23¾	23¾	23¾
1	Pitts Scr & Bolt	27½	27½	27½
3	Plymouth Oil ..	24	24	24
10	Premier Gold ...	1½	1⅜	1½
*75	Proc & Gamble.	365	361½	365
3	Propper Sk Hos	31⅜	31	31⅜
20	Prudential Inv..	24½	24	24
1	Q R S	42	42	42
1	Rainbow L Pr A	24½	24⅛	24½
5	Ray Bestos	90½	90⅛	90½
1	Do cod	89½	89⅛	89½
1	Reiter Foster ..	5½	5⅛	5½
3	Reliance Bronze	23½	23	23⅛
4	Roan Ant Cop..	46⅞	45	45
2	Do rts	2⅞	2¼	2½
5	Roch Cen Pow.	38¾	38⅛	38¾
1	Rockland L & P	26¼	26¼	26¼
3	Roosevelt Field.	12¼	11⅞	11⅞
3	Root Ref pfd...	25½	25½	25½

BONDS.

Sales.		High.	Low.	2:45.
1	Ruberoid Co ...	75¼	75¼	75¼
1	Ruud Mfg	40¾	40¾	40¾
1	Ryan Com	6⅝	6⅝	6⅝
*10	Safeway 2d war	440	440	440
2	Saf T Stat Co..	26	25	26
5	Do cod	28½	25	28½
*25	Safety CarH&L	183¼	183¼	183¼
18	St Regis Paper.	171½	165	167½
9	Salt Creek Prod	19⅛	19	19
3	Savoy Oil	1⅜	1⅜	1⅜
4	Schulte RealEst	20	20	20
2	Schulte United..	11	10⅞	10⅞
1	Do pfd	65	65	65
2	Sec Gen Am Inv	28¼	28	28
2	Do pfd	107	107	107
1	Seeman Bros ..	65	65	65
5	Selected Indust.	20½	20¼	20⅜
5	Do 1st paid..	92¾	92½	92⅝
47	Sentry Saf Cont	19	18	18
6	Servel Inc vtc..	18¼	17⅜	18
1	Shattuck Denn.	17½	17½	17½
*10	Sierra Pac El pf	92	92	92
6	Sikorsky Aviat.	51¼	46⅝	51
1	SilicaGelCor vtc	37⅝	37⅝	37⅝
1	SimmBoard cvpf	48	48	48
*20	Singer Mfg	550	545	545
3	South Asbestos.	32	31⅜	32
235	S E P & L.....	111⅞	109	111
16	Do war	59¾	57¼	57¼
1	Do pref	107	107	107
1	So Penn Oil ...	53⅞	53⅞	53⅞
2	South Groc A ..	35	34½	35
1	Spiegel M S pf..	88	88	88
3	Stand Motors ..	4½	4¼	4½
16	Stand Oil Ind ..	57½	57⅛	57⅜
14	Do Kansas ...	21¾	21¼	21½
12	Do Kentucky..	38⅝	36¾	36¾
2	†Do Ohio	123½	123	123½
9	Stand P & L ...	62	60½	62
1	Do pref	99½	99½	99½
1	Starrett Corp ..	29	29	29
1	Stein Co	27¼	27¼	27¼
6	Stein Cosmetics.	20⅞	20¾	20⅞
18	Sterling Sec ctfs	23¾	23⅜	23½
20	Do A	21	20	21
19	Do pref	14½	14	14½
12	Stinnes Hugo...	15	14	14⅞
5	Stutz M C Am..	15⅜	15¼	15¼
3	Swift Internatl..	30⅝	30½	30½
2	Swiss Am El pf.	98	97⅞	98
12	Syracuse WM B	22½	22	22½
2	Taggert Corp...	48⅞	48¾	48⅞
15	Tampa El.....	69⅜	65½	67
1	Teck Hugh Gold	8⅛	8⅛	8⅛
2	Thermoid pfd...	96	95⅜	95⅝
3	Thompson Pr A.	60⅞	59⅞	60⅞
2	Thomp Star pfd	51⅞	51⅞	51⅞
1	†Todd Shipyard.	59½	59½	59½
*10	Tol Edis 7 pc pf.	109¾	109¾	109¾
9	Tonopah Min....	3	3	3
7	Transamer Corp	135⅞	135¼	135¼
6	Transc Air Tr..	29	28½	28½
2	Transc Oil pfd..	129	125½	125½
2	Tr Lux Day Pic	11⅝	11½	11½
165	Tricont Corp....	35¼	34⅝	35
8	Do preferred..	104⅝	104	104⅜
3	Triplex Saf Gl..	21⅝	21⅝	21⅝
10	Trunz Pork Stor	48¼	47	48¼
12	Tung Sol Lamp.	32	31⅛	31⅛
5	Do A.....	29⅞	29¼	29⅞
16	Unit Gas Co..	24⅛	23⅝	23¾
86	Unit Gas Imp...	214½	210¼	210¼
145	Un Lt & Pow A	38⅜	37⅜	37⅞
3	Do B pref....	60	60	60
1	Unit Milk Prod.	10⅞	10⅞	10⅞
1	Do pref.....	74¾	74¾	74¾
1	Unit Prof Shar.	7⅞	7⅞	7⅞
1	U S Asbestos...	46	46	46
*25	U S Finishing...	100	100	100
1	U S Foil B.....	62	62	62
3	U S Forgn Secur	54¾	53⅛	54¾
1	Do pref.....	89	89	89
5	U S Gypsum....	71½	71¼	71½
3	U S Lines.....	17½	17½	17½
1162	United Corp rts.	4⅞	4⅜	4½
29	Unit Gas Co rts	⅞	⅞	⅞
*581	Unit Gas Imp n.	42¼	40¾

NEW YORK BOND MARKET

NEW YORK, June 7.—(AP.)—Transactions in the most active bonds on the New York Stock Exchange today were as follows, 000 omitted in sales column (United States bonds in dollars and thirty-seconds of dollars):

U. S. GOVERNMENT BONDS.

Sales.		High.	Low.	Last.
20	Liberty 3½s 32-47	96.6	96.6	96.6
38	Do 1st 4¼s	98.20	98.16	98.20
330	Do 4th 4¼s	98.28	98.24	98.24
2	Treasury 4s '44-54	103.16	103.16	103.16
60	Do 3⅜s '40-'43	96.8	96.6	96.6

CORPORATION BONDS.

Sales.		High.	Low.	Last.
10	Abr Straus 5½s '43	103½	103⅜	103½
77	Allegheny Crp 5s 44	100	99⅞	100
16	Do 5s '45	100⅛	100	100⅛
1	Allis Chal 5s '37	99⅞	99⅞	99⅞
4	Am Ag Chem 7½s	105	105	105
4	Am Cyan 5s '42	94½	94½	94½
101	Am I G 5½s	103½	101⅞	103
35	Am Internt 5½s 49	104	103¼	103¼
2	Am Nat Gas 6½s42	77	77	77
18	Am Smelting 5s	100⅛	100⅛	100⅛
1	Am Sugar Ref 6s	102½	102½	102½
20	Am Tel & Tel 5½s	105⅛	105⅛	105⅛
21	Do col 5s '46	102¼	102¼	102¼
2	Do sf 5s 60	102⅝	102½	102½
342	Do cvt 4½s 39	124⅜	123⅜	123⅜
1	Am WW & Elec 5s	96⅞	96⅞	96⅞
5	Am Wrtg Pap 6s 47	80	79	80
87	Anacon Cop 6s '53	104⅞	104⅝	104⅝
9	Ang Chil Nitrate 7s	95	95	95
19	Arm & Co Del 5½s	89½	88½	88½
1	Asso Oil ret 6s	100⅜	100⅜	100⅜
34	AT&SF cvt 4½s 48	118	117¼	117¾
7	Do gen 4s	91⅛	91⅛	91¼
2	Do adj 4s	85½	85½	85½
2	Do adj 4s st	87	87	87
1	Do cvt 4s '05	89½	89½	89½
4	Atl G&W I 5s	72⅛	72⅛	72⅛
1	B&O rfg 6s '95	107⅞	107⅛	107⅛
1	Do 1st 5s	102	102	102
7	Do rfg 5s	100½	100⅝	100½
80	Do cvt 4½s	97¾	97¼	97¼
1	Do gold 4s	91	91	91
2	Beld Hemway 6s	90⅝	90⅝	90⅝
1	BellTPa 1st&rf 5sB	102½	102½	102½
1	Do 1st 5s C 60	104	104	104
8	Beth St con 6s A	104½	104¼	104⅜
2	Do con 5½s	102	101⅞	102
2	Do rfg 5s	100½	100	100
12	Do p m 5s '36	99	99⅞	99⅞
3	Bos&Me 5s '67	94½	94½	94½
2	Bwy&7thAv con 5s	70	69½	70
1	Bkln Edi gen 5s A	103	103	103
13	Bkln Man Tr 6s	94½	94½	94½
1	Bkln Un El 1st 5s	84	84	84
5	Bkln U Gas 1st 5s	103¾	103¾	103¾
14	Bush Ter Bldg 5s	99	99	99
15	CanNatRy 4½s '66	93⅝	93½	93½
3	Cal Pet 5¼s '38	99	98½	99
10	Can N Ry 4½s '30	99¼	99	99
8	Do 4½s '57	94¼	93⅞	93⅞
7	Can Nor deb 6½s	113⅛	113⅛	113⅛
5	Can Pac deb 4s	84⅜	83⅞	84⅜
5	Cent Dist Tel 5s	101½	101½	101½
5	Cent New Eng 4s	80½	80	80½
6	Central Pac 5s	101	101	101
1	Do 1st gtd 4s	89½	89¼	89½
2	C R R of N J 5s	108	108	108
16	Chesap Corp 5s '47	98⅜	98⅜	98⅜
8	C & O cvt 4½s '30	98⅜	98⅜	98⅜
2	Do ref 4½s A '93	93½	93⅜	93½
1	C B & Q gen 4s	89⅝	89⅝	89⅝
3	C & E I 5s '51	80	79⅞	79⅞
1	C G L & C 1st 5s	100	100	100
8	Chicago G W 4s	66½	66½	66½
2	CM&StP gen 4s A	81¼	81¼	81¼
27	Do 5s '75	91	90½	90⅝
35	Do adp 5s 2000	71¾	71⅝	71½
1	C & N W 7s	101¼	101¼	101¼
1	Do rfg 5s	101¾	101⅜	101⅜
10	Do gen 4s	87	86⅞	87
1	Do gen 3½s	73¼	73¼	73¼
8	Chicago Ry 5s	84¼	84	84
1	C R I & P 4½s '52	90½	90¼	90¼
3	Do gen 4s	86	86	86
23	Do rfg 4s	93⅜	93¼	93½
10	CStPM&O deb 5s	98	96	96
1	C T H & S E inc 5s	88⅜	88¼	88¼
5	Chicago U S 5s B	101⅝	101¼	101⅝
5	Do 4½s A	96⅜	96⅜	96⅜
38	Chile Cop 5s '47	95½	94⅝	95¼
2	C O & G con 5s	99¼	99¼	99¼
2	CCC&StL rfg 6s A	99⅝	99⅝	99⅝
3	CCC&StL rfg 5s D	101¼	101¼	101¼
40	Clev Un Trm 5s	102⅜	102⅜	102⅜
15	Colon Oil 6s '38	97	96½	97
5	Col Ind 5s	94½	94	94
10	Col G & E 5s '52	98⅞	98⅜	98⅜
1	Com Credit 5½s	92½	92½	92½
1	Com Inv Tr 6s	93⅜	93⅜	93⅜
28	Do 5½s '49	94	94	94
12	Con Cl of Md 5s	67⅝	67⅛	67⅝
7	Con G N Y 5½s '45	105¼	104⅞	105
1	Cub Can Sug db8s	62	61	62
1	Do cvt db 7s	61	61	61
3	Cub N Rys 5½	81¼	81½	81½
2	Cuba R R 5s	87½	87½	87½
1	Cub Ab Sug col 8s	100⅞	100⅞	100⅞
9	Cub Dom Sug 7½s	64	62	62
2	Del & Hud 7s	101	101	101
1	D G & E 1st rfg 5s	96⅜	96⅜	96⅜
7	Do 5s stp	96½	96½	96½
64	D&R G Wes gn 5s	92	92	92
3	Det Ed 1st&rf 6s B	107½	107	107½
1	Det Edis col 5s '33	100	99⅞	100
16	Det Unit Rys 4½s	97	96⅞	97
6	Dodge Brs debs 6s'40	101	100⅞	101
1	Duq Lt 4½s A '67	98	98	98
2	East Cuba Sug 7½s	79	79	79
1	E Tenn V&G con 5s	104	104	104
1	E T V & K divl 5s	98⅞	98⅞	98⅞
11	Erie 1st con ext 7s	101⅝	101⅝	101⅝
10	Do rf&imp 5s '67	93⅝	93⅜	93⅜
1	Do cvt 4s B	81⅛	81⅛	81
5	Do cvt 4s D	81½	81	81
1	Erie & Jer 1st sf 6s	111½	111½	111½
3	Fed Metals cvt 7s	100⅞	100⅞	100⅞
5	Fisk Rub 8s	110	110	110
5	Florida E Cst 5s'74	74	74	74
18	Gen M Accep 6s '37	101⅛	101⅛	101⅛
3	Goodrich 6½s	106⅞	106⅝	106⅝
25	Gdyr T&R 5s '57	92⅛	91⅞	91⅞
5	Gould Coup 6s '40	75⅞	75⅞	75⅝
7	G T Ry Can 6s	104⅝	104½	104½
6	Gt Nor Ry 7s A	109⅜	109⅜	109⅜
1	Do gen 5s	102⅝	102⅝	102⅝
3	Gulf S Stl 5½s '42	96⅝	96⅝	96½
2	Hav Elec 5½s	70⅝	70⅝	70⅝
5	Hudson C 5s A '62	75⅝	75⅝	75⅝
14	Humble R&O 5s'37	100⅞	100⅞	100⅞
1	Ill Cen 4¾s	97¼	97	97
17	Ind Limestone 6s'41	88½	88¼	88½
1	Indiana Steel 5s	104	104	104
4	Inland Stl 4½sA'78	90⅜	90⅜	90⅝
4	Inspirtn Cop 6½s	101⅛	101⅛	101⅛
5	Interboro R T 7s	92½	92⅛	92½
18	Do 6s	62	62	62
5	Do rfg 5s	66½	66½	66½
15	Do rfg 5s sta	68½	68⅛	68½
5	Int Cement 5s '48	104	104	104
15	Int Gt Nor adj 6s	89½	89	89
16	Do 1st 6s	102½	102	102½
14	Int Match 5s '47	95½	95	95
8	Int Mer Mar sf 6s	100	100	100
2	Int Paper rfg 6s A	90⅛	90	90
5	Do cvt 5s A	90⅞	90⅞	90⅞
2	Int Rys C A 6½s'47	96⅜	95¾	96⅜
216	Int T&T cvt 4½s'39	124¼	123⅞	123⅞
1	Do deb 4½s '52	92	91⅞	91⅞
1	K C F S & M 4s	92	92	92
9	K C South rfg 5s	96⅝	96⅝	96⅝
2	K C Term 1st 4s	86⅛	86	86
1	Keith B F 6s A	91	91	91
1	Kings Co Lt 6½s	115	115	115
1	Kinn & Coevt 7½s	104⅛	104⅛	104⅛
1	Lack Steel 5s '50	100⅞	100⅞	100⅞
16	Lac G of StL 5½s	102⅝	102⅝	102⅝
8	Do 1st 5s	97⅝	97⅝	97⅝
10	LS &SM gld 4s '31	97⅛	97⅛	97⅛
2	Lex & Est Ry 5s	104⅛	104⅛	104⅛
1	Ligg & Myers 7s	119¼	119¼	119¼
1	Do 5s	101⅛	101⅛	101⅛
1	Loew's Inc6s ex-w	96	96	96
1	Long Is db 5s '34	96	96	96
3	Lorillard Co 5s	79⅜	79⅜	79⅜
1	Lig G & El 5s	100⅛	100⅛	100⅛
4	Lou & Nash 7s	101	101	101
1	Do 1st rfg 4½s	97	97	97
5	Manat Sug 7½s '42	93⅜	92⅜	92⅜
7	Manhat Ry con 4s	59	56⅞	59
1	Marion St Shovel 6s	91	91	91
14	Midvale Stl cvt 5s	99	98⅞	99
1	M E R&L 1st5s'61B	98⅛	98	98
1	MSP&SSM 5½s	88	88	88
20	M K & T adj 5s A	105⅛	105	105
1	Do pl 4½s '78 D	90⅞	90⅞	90¼
8	Mo Pac rfg 5s '65A	97⅞	96⅝	96⅝
13	Do 5s '77 F	97¼	96½	97¼
21	Do gen 4s	72¼	72	72
2	Do 3rd ext 4s	90¼	90¼	90¼
149	Do 5½s	108⅝	108⅛	108⅝
1	Mont Pw rfg5sA'43	100⅜	100⅜	100⅜
1	Do 5s D '62	98	98	98
2	Montreal Tr col5s'41	96	96	96
2	Morris&Co 1st 4½s	83½	83¼	83½
3	Murray Body 6½s	99⅜	99⅜	99⅜
20	Nat Dairy 5¼s '48	96⅝	96	96¼
2	Nat Rad 6½s '47	64	64	64
2	National Tube 5s	103	103	103
1	Newark Gas 5s	101¼	101¼	101¼
6	NEngT&T gen4½sB	97¼	97	97¼
1	NOPub Sv 5s '55 B	92⅜	92⅝	92⅝
2	N O Tex&Mex 5½s	102⅝	102⅝	102⅝
9	NYC&HR rf&imp 5s	103½	103½	103½
1	Do deb 4s '34	96½	96½	96½
12	Do rfg 3½s	78	77½	78
1	NYCLa Sh cl tr3½s	76¼	76¼	76¼
2	N Y Chic 3 St L 6s	100⅞	100⅞	100⅞
11	Do deb 4s	97	96⅞	97
2	N Y Ed rfg 6½s	112⅝	112⅝	112⅝
1	NYGELH&P col 5s	104¼	104¼	104¼
10	Do p m 4s	91⅝	91⅝	91⅝
9	NYNH&H cvt 6s '48	123	123	123
5	Do col tr 6s '40	104½	104¼	104¼
48	Do 1st&rfg4½s'67	87	86⅝	87
1	Do deb 4s '57	75	75	75
3	NYO&W 1st rfg 4s	66	65⅞	65⅞
9	N Y Ry inc 6s '65	11⅝	11	11⅝
1	Do pr L N 6s A	76	76	76
2	N Y State Rys 4½s	39	39	39
3	NYS&W rfg 5s	81½	81½	81½
3	N Y Tel rfg 6s '41	105⅝	105½	105⅝
1	Do deb 6s '49	110	110	110
28	Do gen 4½s	98⅝	98¼	98⅝
182	N Y W & B 4½s	82	80⅝	81½
1	Nor & West div 4s	90	90	90
12	No Am Cem 6½s'40	71¼	71¼	71¼
10	No Am Ed 5½s '63	100⅞	100⅞	100⅞
22	Do 5s '57	99⅛	99⅛	99⅛
4	N O T & L 6s A	100	100	100
17	Nor Pac 6s B	110	109½	109½
48	Do rfg-imp 5s C	101	101	101
48	Do pr lien 4s	88½	86⅞	87⅝
8	Do gen 3s	61⅝	61	61
6	N S Pow 5s A	99⅝	98⅞	99
1	Old B Coal 6s	88⅛	88	88
14	Oregon S L rfg 4s	98⅝	98⅜	98⅝
6	Otis Stl 6s	100⅛	100⅛	100⅛
1	Pac C 1st 5s	70	70	70
4	Pac G&E 5s	100¼	100¼	100¼
6	Do P&L 1st rf 5s	98⅝	98⅝	98⅝
2	P-A P&T 7s	104⅛	104⅛	104⅛
8	Do 6s '34	108	107½	107½
8	Do '40	94	94	94
2	Paramnt B 5⅛s	100¼	100¼	100¼
2	Pars F L 6s '47	98	98	98
5	Pathe Ex 7s '37 wr	79⅛	75	75⅛
2	Penna RR 7s '30	101⅛	101	101
1	Do gold 6½s	108⅛	108⅛	108⅛
1	Do 5s '64	102	102	102
15	Do 4½s '63	97⅝	97	97
7	Do con 4½s	98⅝	98⅛	98⅛
2	Do gen 4½s	96⅛	96⅛	96⅛
1	Do 4s '31	97⅛	97⅛	97⅛
1	Peo G&C of Chi 6s	110	110	110
1	Do 5s	101⅝	101⅝	101⅝
2	Phila Co 5s '67	97½	97½	97½
7	Phil El 4½s '67	96⅝	96⅝	96⅝
1	Phil Read C&I 5s	90	90	90
5	PhillipsPet 5¼s '39	89	89	89
7	Pierce Arrow 8s	108⅛	108	108
2	PCC&SL gen 5s A	104	104	104
1	PtArCan&Dk 6s A	104	104	104
1	Port El Pow 6s '47	100	100	100
2	P Ry L&P 5s '42	97¼	97¼	97¼
1	Porlic Am Tob 6s	99⅛	99⅛	99⅛
9	PosTel&Cab 5s '53	93⅝	93⅜	93¼
35	PubSerE&G4½s '67	204⅝	202	202
5	Reading gen 4½s	96⅛	96	96¼
1	Rem Arms sf 6s A	97⅛	97⅛	97⅛
50	P-R C&I cvt 6s '49	95⅝	95⅛	95⅛
1	Rep I & St sf 5s '40	100¼	100⅛	100⅛
7	Roch G&E 7s '46	106	106	106
1	R I Ark & La 4½s	93⅛	93⅛	93⅛
5	St L I M & S gen5s	97⅞	97⅜	97⅜
26	Do 4s R&G div	93⅝	93⅛	93⅜
1	St L & S F gen 6s	100	100	100
8	Do p in 6s B	100	99⅞	99⅞
1	Do gen 5s '31	99	99	99
9	Do 4½s '78	87⅝	87⅝	87⅝
4	Do p in 4s A	85⅛	85⅛	85⅛
9	St L S W con 4s	94⅛	94⅛	94⅛
6	San An Pub Svs 6s	104¼	104	104
7	SA&A Pass 1st 4s	90⅛	90	90⅛
1	Schulco 6½s B	85⅛	85⅛	85⅛
1	Seab A L con 6s	71¾	71¼	71¼
8	Do adj 5s	42	41½	42
13	Do rfg 4s	54	53	53½
18	Sea All Fla Ry 6s A	64½	64	64
6	Shell Pip Line 5s'52	94	94	94
5	Shell Un 5s '47	96¼	96⅛	96⅛
45	Shubert Th 6s '42	83	82	83
1	Silesian Am Cl 7s	97	97	97
10	Sinc C Oil con 7s	101⅛	101⅛	101¼
6	Do 6½s	100	99⅞	100
4	Do 6s D '30	99	98⅝	98⅝
10	Do 5½s '38	95½	94⅞	94⅞
4	Sinc P Lines 5s	93⅛	93⅛	93⅛
1	Skelly Oil 5½s '39	93	93	93
1	Smith Crp 5½s	101	101	101
2	So Bell T & T 5s	101¼	101⅛	101¼
3	Sou Pac cvt 5s '34	100	99⅞	100
8	Do rfg 4s '55	89⅞	89⅝	89⅞
247	So Pac 4½s '69	92⅛	92	92
2	So Port R Sug 7s	106	106	106
3	South Ry gen 6½s	119	119	119
1	Do gen 6s	113	113	113
4	Do con 5s	108	106	106
10	Do gen 4s	85⅝	85⅝	85⅝
1	S W Bell Tel 5s	102½	102⅛	102½
5	Std Mill 5½s	101	101	101
2	St Oil N J deb 5s	101	101	101
2	Stevens Hotel 6s	97	97	97
10	Tenn El P rfg 6s A	103⅞	103⅞	103⅞
17	Tex & Pac 5s '79C	97⅝	97¼	97⅝
15	Third Ave adj 5s	43⅛	43	43
27	Do rfg 4s	38	37	38
101	Tr Cont Oil 6½s '38	99⅜	99	99¼
8	Trumbull Stl 6s '40	102	101⅞	102
1	Union Pac 4½s '67	97	97	97
6	Do 1st 4s	93¼	92⅞	92½
10	Do gold 4s '68	85	85	85
3	Unit Drug Del 5s53	95	94⅞	95
2	U S Rub 7½s '30	100⅛	100⅛	100⅛
5	Do 5s	88⅜	88⅛	88⅜
18	U S Steel sf 5s	108⅜	108⅜	108⅜
1	Univ P & R 6s	85	85	85
3	Utah Lt & Tr 5s	91	91	91
5	Utah Pow & Lt 5s	95½	95⅛	95½
10	Vertientes Sug 7s	75	74	74
1	Virginia Ry 5s	101	101	101
3	Wabash rfg 5½s '75	103	102½	103
13	Do 1st 5s	100⅛	100⅛	100⅛
1	Do 2d 5s	100	100	100
5	Do 5s B '76	95⅝	95⅝	95⅝
5	Do 4½s C '78	87⅝	87⅝	87⅝
13	Western Elec 5s	102½	102¼	102½
5	West Md 5½s A '77	95⅝	95⅝	95⅝
35	Do 4s	78	77½	78
2	W N Y & Pa 1st 5s	98⅝	98⅝	98⅝
5	West Pac 1st 5s	97½	96⅞	96⅞
6	West Union 5s '51	102½	102	102½
1	Do rl est 4½s	98½	96¼	96½
1	West Shore 1st 4s	85½	85½	85½
5	W Va C & C 6s '50	26	26	26
3	Wheel Stl 5½s '48	100	100	100
1	Wilkesb & E 1st 5s	66½	66½	66½
6	Wilson & Co 1st 6s	100⅞	100⅞	100⅞
1	Wis Cen gen 4s	78	78	78
8	Yngstwn S&T 5s '78	100⅛	100	100

FOREIGN ISSUES.

Sales.		High.	Low.	Last.
1	Antioquia 7s '45 A	92⅝	92⅝	92⅝
31	Antwerp City 5s '58	92⅝	91	92
3	Antioquia 2d 7s '57	89⅞	89⅞	89⅞
12	Argentine 6s '57 A	100	99⅞	100
15	Do 6s '58 B	99⅛	99	99⅛
10	Do 6s sfg '59 Jun	99⅛	99	99⅛
7	Do sfg 6s '59 Oct	99⅛	99	99⅛
2	Do sf 6s 1960 May	99⅛	99⅛	99⅛
9	Do 6s 1960 Sept.	99⅛	99⅛	99⅛
7	Do 6s 1960 Oct.	99⅛	99⅛	99⅛
13	Do 6s 1961 Feb.	99⅛	99	99
31	Do 6s 1961 May.	99⅛	98⅞	99
3	Do 5½s '62	96	95½	95½
3	Do 5s 1945	90⅝	90½	90⅝
24	Australia 5s '55	94⅛	93⅞	94⅛
8	Do 5s '57	94	93⅞	94
18	Do 4½s '56	86⅝	86	86
11	Austria Gtd 7s '43	104	103⅞	103⅞
1	Batavian Pet4½s '42	91⅜	91⅜	91⅜
1	Bavaria 6½s '45	95⅛	95⅛	95⅛
3	Belgium 8s '41	108⅝	108⅝	108⅝
23	Do 7½s '45	114⅛	114⅜	114½
11	Do 7s '55	107⅝	107⅜	107⅜
15	Belg Sub Ln 7s '56	105⅛	105⅛	105⅛
35	Belgium 6½s '49	104⅛	104⅛	104⅛
18	Do 6s '55	100	100	100
1	Berlin City 6½s '50	97½	97½	97½
4	Do 6s '58	90⅛	90¼	90¼
7	Do Elec 6½s '51	93¼	92⅞	92⅞
54	Bolivia 8s '47	100⅛	100	100
14	Do 7s '69	85½	85	85
2	Bordeaux 6s '34	100	100	100
16	Brazil 8s '41	105⅛	105⅛	105
7	Do 6½s '26-57	92	91⅝	91⅝
6	Do 6½s '27-57	92	91⅝	91⅝
8	Brazil C R El 7s '52	96⅝	96	96⅝
8	Bremen 7s '35	99⅜	99	99⅜
6	Brisbane 5s '57	87	86⅝	87
6	British 5½s '37	103	102½	103
3	British 4s '60-90	84½	84	84½
6	Budapest 6s '27-62	80	80	80
3	Buenos A 6½s '55	99½	99½	99½
17	Do 6s '61	93⅝	92⅝	93
10	Bulgaria 7½s '68	86⅛	86	86⅛
8	Caldas 7½s '46	95⅛	95	95
4	Can 5½s notes '29	99⅛	99⅛	99⅛
4	Canada 5s '52	103	102⅞	102⅞
10	Do 4½s '36	97⅛	97⅛	97⅛
1	Cauca Val 7½s '46	97⅛	97⅛	97⅛
11	Chile Mtg Bk 6½s '61	92⅜	92⅜	92⅜
6	Do 6½s '57	96½	96⅜	96⅜
3	Do 6s '61	92	92	92
4	Chile 7s '42	102	101⅞	102
24	Do 6s '61 Jan	92⅝	92½	92⅝
3	Do 6s '61 Feb	93⅛	93	93
22	Chile 6s '61 Sept	93	92⅞	93
2	Do 6s '61 March	92⅛	92⅛	92⅛
2	Chin Gov Ry 5s '51	34⅛	34⅛	34⅛
2	Cologne 6½s '50	93⅛	93⅛	93⅛
2	Colomb 6s '27-61	84	83⅞	84
15	Do 6s '28-61	84	83⅞	84
2	Do 6s '28-61	80	80	80
3	Comp Ant 7½s '39	80	80	80
10	Copenhag 5s '52	95	95	95
1	Do 4½s '53	86⅝	86⅝	86⅝
1	Cordoba City 7s '57	96	96	96
1	Czecho 8s '51	110	110	110
1	Danish Mun 8s B	109⅛	109⅛	109⅛
11	Denmark 6s '42	103¼	103⅛	103⅛
1	Do 5½s '55	101⅛	101⅛	101⅛
1	Do 4½s '62	87⅝	87⅝	87⅝
13	Deutsche Bk 6s '32	97	96⅝	96⅝
1	Dom Rep sf5½s '42	95	95	95
1	Duk Pric Pow 6s '66	102⅛	102⅛	102⅛
2	D E Ind sfg 6s '62	102¼	102¼	102¼
1	Do 5½s '53 Mar	101⅛	101	101
2	Est Ry ext sf 7s '54	103	103	103
1	Finland sfg 7s '50	99⅞	99⅞	99⅞
3	Do 6½s '56	92⅛	92⅛	92⅛
12	Do 5½s '58	87⅝	87⅝	87⅝
1	Fram I D 7½s '42	104⅛	104⅛	104⅛
11	France 7½s '41	113⅛	112⅞	113
11	Do 7s '49	106⅛	106⅛	106⅛
10	French N SS 7s '49	102⅛	102	102⅛
1	Ger C A B 7s '50	97⅛	97⅛	97⅛
2	Do 6s '38 Apr	91	91	91
40	Do '60 July	86⅛	85⅞	86
36	Do Oct	86⅛	85½	86
10	Do ext in 7s '49	106⅛	106⅜	106⅛
12	Do ag in 6½s '58	93⅛	93	93
16	Do Gen E 7s '45	101	101	101
2	Do 6s '48	93	93	93
24	G C E P Jap 7s '44	98⅛	97⅞	97⅞
2	Do 6½s '50	91⅞	91⅞	91⅞
5	Greece 7s '64	97	97	97
7	Haiti 6s '52	99	99	99
1	Hambrg Stl 6s '46	94⅝	94⅝	94⅝
8	Hungary 7½s '44	100⅛	100	100
7	Hun Mun 7½s '45	100¼	100	100
1	Iseder St 6s '48	84⅜	84⅜	84⅜
1	Irish Fr St 5s '60	86	86	86
1	ItCrCons 7s '47 B	90	90	90
2	ItalPubUtil 7s	96	96	96
30	Italy 7s '51	95⅞	95⅝	95⅝
5	Japan 6½s '54	100	100	100
6	Jap Ster L 4s '31	88	88	88
30	Kr&Tol 5s '59 war	93	93	93
1	LomEl7s '52 x-war	93	93	93
2	Lyons 6s '34	100	99⅞	100
1	Meridion El 7s '57	97⅜	97⅜	97⅜
4	Mex '04 gd 4sas'54	16½	16½	16½
11	Milan City 6½s '52	87⅝	86⅝	87⅝
2	Mont M&A7s'37ex-w	96⅛	96	96
1	Montevideo 7s '52	101	101	101
1	N So W 5s '57	91⅞	91⅞	91⅞
1	N So W 5s '58	91⅞	91⅞	91⅞
4	No Ger Lloyd 6s '47	93	92⅞	93
4	Norway 6s '52	102⅛	102⅛	102⅛
10	Do 6s '44	101½	101½	101½
10	Norway 5½s '65	100	99⅞	100
1	Do 5s '63	94⅝	94⅝	94⅝
1	Norw Hy El 5½s '57	90	90	90
1	Orien D Ltd 6s '53	93½	93½	93½
5	Do 5½s '58	86	86	86
5	Oslo City 5½s '46	99	99	99
1	Panama 5s A '63	92⅝	92⅝	92⅝
7	Par-Lyons M 7s'58	104⅛	104	104
6	Do 6s '58	100	99⅞	100
8	Peru 7s '59	99⅛	99⅛	99⅛
7	Do 1st 6s '60	86⅝	86⅛	86⅛
8	Do 2nd 6s 1961	86	86	86
6	Poland 8s '50	97	97	97
22	Do 7s '47	84⅛	83⅛	84⅛
2	Do 6s '40	78⅛	78⅛	78⅛
1	Porto Aleg 7½s '66	100	100	100
2	Prague 7½s '52	105⅛	105⅛	105⅛
5	Queensld 7s '41	110	110	110
10	Rhinelbe 7s '46ex-w	95⅝	95⅜	95⅜
1	Rhine Westph 6s '52	91⅛	91⅛	91⅛
16	Do 6s '53	94	93⅞	93⅞
1	Rio de Jan 8s '46	105⅛	105⅛	105⅛
5	Do 6½s '53	94	94	94
4	Rio Gr do Sul 6s '68	88	87⅛	87⅛
10	Rome 6½s '52	88⅛	88⅛	88⅛
5	Salvador 8s '48	109⅛	109⅛	109⅛
1	Sao Paulo City8s'52	109	109	109
1	Sao Paulo St 8s'50	104	104	104
3	S Paulo St 8s '36	104	104	104
7	Do 7s '56	100	98⅞	100
7	Santa Fe Arg 7s '42	96⅛	96	96
8	Sax P Wks 7s '45	98⅛	98	98
20	Do 6½s '51	91⅛	91⅛	91⅛
7	Seine 7s '42	105	105⅛	105⅛
1	Serbs C & Sl 8s '62	89⅞	89⅞	89⅞
6	Do 7s '62	78⅛	78	78⅛
3	Shinyetsu E 6½s'52	88	88	88
5	Soissons 6s '36	99	99	99
1	Sweden 6s '39	102⅛	102⅛	102⅛
1	Swiss Con 8s '40	108⅛	108⅛	108⅛
54	Swiss 5½s '46	103⅛	103⅛	103⅛
2	Tobo E P 6s '29	99⅛	99⅛	99⅛
4	Tokio City 5½s '61	88⅛	86	88⅛
44	Tokio El Lt 6s '53	88⅛	88⅛	88⅛
2	Tyrol HyElP7½s'55	96⅛	96⅛	96⅛
8	USS Copen 6s '37	97⅛	97⅛	97⅛
17	U StlWks6½s'51Aw	89	88⅛	89
5	Do 6½s '51Aexw	89⅛	89⅛	89⅛
1	Do 6½s '51 C w	88⅛	88⅛	88⅛
2	Upper Aust 6½s'57	88⅛	88⅛	88⅛
8	Uruguay 6s '60	98	97⅛	97⅛
5	Vienna City 6s'52	86⅛	86⅛	86⅛
17	Westph U El6s'53	84⅛	84	84⅛
12	Yokohama 6s'61	93⅛	93	93⅛

Youngstown Steel Plants Reach Peak

YOUNGSTOWN, O., June 7.—District properties of the Carnegie Steel Company are now operating at their peak rate and shipments are larger than ever before in the history of these plants. Employment likewise is at a new high level, indicating maintenance of activity in the iron and steel industry.

At Youngstown and McDonald the Carnegie company employs upwards of 7,000 men. This and other steel corporation subsidiaries employ in the Youngstown district, including New Castle, Farrell and Mercer, in Western Pennsylvania, over 10,000 workers.

Strip steel makers in the Youngstown district have opened their books for the third quarter on the basis of current second quarter quotations. In the last week of May and the first week of June releases against contracts have been less than the rate maintained in April and through the first of May.

Foreign Exchange.

English pounds, demand	4.84 15-32
Do cables	4.84 29-32
French francs, demand	.0390⅛
Do cables	.0391
Italy, lire, demand	.0523 1-16
Do cables	.0523 5-16
German marks, demand	.2381⅛
Do cables	.2385⅛

LIVESTOCK MARKETS

Pittsburgh.

Brinkman, Wood & Beck, live stock commission merchants, furnish the following quotations:

Cattle—Receipts light; market steady. Good to choice, $14.25@14.50; good, 1,300 to 1,400 lbs., $13.75@14.15; medium, 1,200 to 1,300 lbs., $12.75@13.50; tidy, 1,050 to 1,150 lbs., $13.25@14.25; fair, 900 to 1,100 lbs., $11.00@12.50; common, 700 to 900 lbs., $8.00@10.50; common to good fat bulls, $8.00@11.00; common to good fat cows, $4.00@11.00; heifers, 700 to 1,100 lbs., $8.00@13.50; fresh cows and springers, $40.00@130.00.

Hogs—Receipts, 16 doubledeck loads; market ruled steady. Prime heavy hogs, $11.00@11.25; heavy mixed, $11.40@11.60; mediums, $11.60@11.65; heavy yorkers, $11.60@11.65; light yorkers, $11.00@11.40; pigs, $11.00@11.25; roughs, $8.50@10.00; stags, $5.50@8.00.

Sheep and Lambs—Receipts, 2 doubledeck loads; market ruled slow; prices lower on lambs and weak on sheep. Prime wethers, $7.50@7.75; good mixed, $6.50@7.00; fair mixed, $5.00@6.00; culls and common, $2.00@4.00; culls to choice lambs, $7.00@13.00; spring lambs, $14.00@17.00.

Calves—Receipts light; demand good; market higher. Veal calves, $15.50@16.00; heavy and thin calves, $5.00@13.00.

Chicago.

Hogs—Receipts, 15,000 head, including 4,000 direct; mostly 25c higher; fairly active at advance; top, $11.25; bulk of better grade 160-280-pound weights, $10.75@11.25. Butchers, medium to choice, 250-300 pounds, $10.40@11.00; 200-250 pounds, $10.60@11.25; 160-200 pounds, $10.40@11.25; 130-160 pounds, $10.15@11.25. Packing sows, $9.15@10.00. Pigs, medium to choice, 90-130 pounds, $9.50@11.00.

Cattle—Receipts, 2,000 head; calves, receipts, 1,000 head; generally steady trade; no choice steers or yearlings here; bulls, $13.00@14.00; demand from all sources fairly broad. Slaughter classes, steers, good and choice, 1,30-1,500 pounds, $13.75@15.25; 1,100-1,300 pounds, $13.75@15.25; 950-1,100 pounds, $13.75@15.25; common and medium, 850 pounds up, $11.00@13.75. Fed yearlings, good and choice, 750-950 pounds, $13.50@15.25. Heifers, good and choice, 850 pounds down, $13.00@14.75; common and medium, $9.50@13.00. Cows, good and choice, $9.75@12.25; common and medium, $8.25@9.75; low cutter and cutter, $6.50@8.25. Bulls, good and choice (beef), $10.25@11.50; cutter to medium, $7.75@10.25. Vealers (milk fed), good and choice, $12.50@15.50. Medium, $15.00@12.50; cull and common, $8.00@10.00. Stocker and feeder steers, good and choice (all weights), $12.25@13.25; common and medium, $9.75@12.25.

Sheep—Receipts, 12,000 head; opening steady; native lambs, $16.00@16.50; choice Idaho held above $17.00; yearlings, $12.00@12.25; top, $12.50; fat ewes, $6.00@6.75. Lambs, good and choice, 92 pounds down, $15.75@16.85; medium, $14.50@15.75; cull and common, $12.25@14.50. Ewes, medium to choice, 150 pounds down, $5.75@7.00; cull and common, $2.50@5.75. Feeder lambs, good and choice, $12.50@13.50.

East Buffalo.

Hogs—Receipts, 1,900 head; holdovers, 100 head; market fairly active to all interests. Weights below 220 lbs., steady to 10c lower; big weight butchers off 25c; bulk 150-210 lbs., $11.65@11.75; underweights centering around $11.50; 240 lbs., $11.25; packing sows, $9.50@10.25.

Cattle—Receipts, 275 head; fully steady; cutter cows, $5.75@7.75; common and medium, $8.50@9.50. Calves, $9.00; vealers active, 25c to 50c higher; good to choice, $15.50@16.00; common and medium, $14.00 largely.

Sheep—Receipts, 1,000 head; lambs scarce, steady; good to choice, $16.50@17.00; yearlings, strong to 25c higher; bulk better lots, $12.25@12.75; few $13.00; fat ewes, $6.00@7.00.

Cincinnati.

Hogs—Receipts, 2,600; holdovers, 219; opened 25c higher; slow at advance; 180 to 260 lbs., $11.40@11.50; heavier hogs scarce, $11.00 and under, 130 to 170 lbs., $11.00; choice, $11.25; packing sows, $9.25 down; stags, $7.75@8.25.

Cattle—Receipts, 400. Calves—Receipts, 400. Steady; quality poor; good and choice grades scarce; plain and grassy cattle, $12.00@13.50; beef cows, $8.50@10.00, few, $10.50; cutters, $6.50@8.00; bulls strong to 25c higher, $9.00@10.50; veals active, steady, top, $15.90.

Sheep—Receipts, 1,000; market not established; indications steady.

Ford Speeds Plane Output to 4 a Week

DETROIT, June 7.—Announcement was made by the airplane division of the Ford Motor Company today that production of tri-motored, all-metal Ford air transports has been increased to four a week.

The production schedule since the beginning of the year has averaged three planes weekly. But additional facilities have permitted a gradual stepping up of the schedule. Ford company officials stated that it will be September before the airplane factory can produce sufficient planes to meet orders now on hand.

Cotton Operatives' Pay Cut in England

LONDON, June 7.—A sensation has been caused in Lancashire cotton circles by the decision of cotton employers to immediately reduce wages of operatives by 12½ per cent in American and Egyptian spinning sections. 200,000 workers are affected.

Obituary

Mrs. Margaret L. Dillon

SHARON, Pa., June 7.—Mrs. Margaret Lane Dillon, 25, wife of Thomas Dillon, died at Buhl Hospital following an illness of several days. She was born in Sharon, educated in local schools and for the past 10 years has been employed in the office of Farrell Tax Collector James Cantelupe. Surviving are her husband, an infant son, her parents, Mr. and Mrs. Michael Lane, and the following brothers and sisters: Dr. W. F. Lane, of Cleveland; M. J. Lane, of Valparaiso, Ind.; Mrs. H. P. Baines and Mrs. E. J. Hoffman, of this city; Mrs. D. J. Shea, of Homestead, and Mrs. E. H. Hauck, of Youngstown.

Dr. William N. Cunningham

Dr. William N. Cunningham, 79, died Thursday in his home, 1911 Braddock avenue, Swissvale. Dr. Cunningham was born in Indiana County, Pa. He was graduated from the Jefferson Medical School in 1873. He practiced medicine for 19 years in Indiana County and then moved to Swissvale, where he continued his practice until his death. He leaves his widow and two sons, C. G. and Dr. W. L. Cunningham. Funral services will be held Sunday, with interment Monday in the Homewood Cemetery.

Leo W. Palmer

FRANKLIN, Pa., June 7.—Leo W. Palmer, former lieutenant of Company L, One Hundred and Twelfth Infantry, and with the Franklin National Guard organization in France during the World War, died yesterday at Kane. Palmer had been in failing health for months, and was taken to Kane in the hope the higher altitude would help. He is survived by his parents, his widow and two children.

Frank B. Moore

SHARON, Pa., June 7.—Frank Bennett Moore, 41, life-long resident of Sharon, died at his home in Silver street after a week's illness. He was employed at the Rosenblum Grocery Company. Funeral services will be held Friday at 2 p. m. His widow, mother, four brothers and three sisters survive.

Mrs. Louis T. Farr

YOUNGSTOWN, O., June 7.—Mrs. Louis T. Farr, wife of Judge Farr, of the Court of Appeals, died in Mercy Hospital, Pittsburgh, where she was taken Wednesday afternoon. She was 50 years old and since 1909 had resided in Lisbon. Funeral will be Saturday in Lisbon.

Death Notices 1

AHLBORN—On Wednesday, June 5, 1929, at 4:30 a. m., RALPH A., beloved son of Anna Rail Ahlborn and the late George A. Ahlborn, aged 24 years. Funeral from his mother's home, 183 Knox avenue, Knoxville, Thirtieth Ward, Saturday afternoon at 2 o'clock. Friends invited.

ALTER—At her home at Springdale, Friday morning, June 7, 1929, at 8:30 o'clock, IDA J. ALTER, widow of Emanuel S. Alter. Notice of funeral later.

BARCLAY—Suddenly, at Buffalo, N. Y., on Tuesday morning, June 4, 1929, MERWIN C. BARCLAY, beloved husband of Mary Mackey Barclay, in his 65th year. Services at the residence of his daughter, Mrs. M. Bish, 2116 Braddock avenue, Swissvale, on Friday, June 7, at 8 p. m. Deceased was a member of Knights of Pythias, Ivy Lodge No. 4, D. O. K. K. and W. O. W., Swissvale Chapter 107. Interment private Saturday morning. [Johnstown (Pa.) papers please copy.]

BELLER—On Thursday afternoon, June 6, 1929, at 12:15 p. m., JOHN W. BELLER, husband of Marie A. Beller (nee Herrmann), and father of Miss Edna Beller and Mrs. Alma Hood, of Fair Oaks, Pa., in his 60th year. Funeral from the family home, 2400 Pioneer avenue, Brookline. Services on Sunday afternoon at 2:30 p. m. Journeymen Plasterers' Local No. 1, I. O. F., Court Pitt No. 3483, and friends of the family invited. Interment in Smithfield Cemetery.

BLACK—On Thursday, June 6, at 6:1 p. m., SARAH EMMA BLACK (nee Kennedy), beloved wife of Charles I. Black. Funeral services from his late home, 938 Maplewood avenue, Ambridge, Pa., on Friday, June 7, at 8 p. m. Burial at Portersville on Saturday, June 8, at 3 p. m., eastern standard time. Friends are invited. [Butler and New Castle (Pa.) papers please copy.]

CAMP—On Thursday, June 6, 1929, at 5:45 a. m., WALTER W. CAMP, husband of Millie Kuntz Camp and father of Charles B. Camp, in his 45th year. Funeral from the late residence, 1420 Page street, North Side, on Saturday, June 8, 1929, at 2:30 p. m. Services at the Sixth United Presbyterian Church, North Side, at 3 p. m. Friends of the family and members of Davage Lodge No. 374, F. and A. M., Ancient Accepted Scottish Rite, Valley of Pittsburgh, Pa., Gourgas Lodge of Perfection No. 14, Syria Temple A. A. O. N. M. S., Islam Grotto M. O. V. P. E. R. No. 35, Allegheny Council No. 112 O. of I. A., Daughters of America No. 112.

COFFEY—On Wednesday morning, June 5, 1929, at 9:15 o'clock, CATHERINE J. M'HENRY, wife of Maurice S. Coffey. Funeral from family home, 232 South Millvale avenue, on Saturday morning at 8:30 o'clock. Requiem funeral mass at St. Bridget's Church, at 9 o'clock.

COLEMAN—On Wednesday, June 5, 1929, at 6:30 p. m., ELLA COLEMAN, wife of John Coleman. Services at her late residence, 2802 Brackenridge street, Saturday afternoon at 2 p. m. Interment in Uniondale Cemetery. Friends are invited.

CULLEN—On Friday morning, June 7, 1929, at 7:15 o'clock, JANE CRAIG, wife of Andrew Cullen, of 6941 Meade street. Remains at the home of the T. B. Moreland Co., N. Highland avenue at Ripped street, E. E., where services will be held Sabbath afternoon at 2:30 o'clock. Interment private. Please omit flowers.

DAVIS—At Pasadena, Cal., on Wednesday, February 20, 1929, JOHN EVANS DAVIS. Remains at the home of the T. B. Moreland Co., North Highland avenue at Rippey street, E. E., where services will be held Saturday afternoon at 2:30 o'clock. Interment private.

FORD—On Tuesday, May 4, 1929, at 6:45 p. m. THOMAS FORD, relict of Bridget Ford (nee Laffey). Funeral from the home of his daughter, Mrs. George W. Eular, 6825 Kelly street, on Saturday, June 8, at 8:30. Requiem high mass at 10 a. m., at St. John's Church. Friends invited.

GIBSON—On Thursday, May 30, 1929, at Glendale, Cal., ADELAIDE GIBSON, daughter of the late Robert and Adda Cook Gibson, age 22 years. Remains will be taken to the home of her aunt, Mrs. A. L. Wyman, 25 Richey avenue, North Side, Friday morning where services will be held Saturday afternoon at 2 o'clock. Friends invited. Interment private.

HARRIS—At Los Angeles, Cal., on Wednesday, June 5, 1929, SAMUEL HARRIS, aged 73 years. Funeral from home of his daughter, Mrs. Samuel H. Vatz, 5856 Darlington road, on Monday, June 10, 1929, at 5 p. m.

JONES—On Friday, June 7, 1929, JOHN TREW JONES, beloved husband of Lizzie Crum, at his residence, 615 Taylor avenue, Avalon. Notice of funeral later.

KIDD—On Thursday, June 6, 1929, at 6:10 p. m., ANNA JEAN, wife of Thomas J. Kidd. Funeral services at her late residence, 515 Campbell street, Wilkinsburg, Pa., Saturday afternoon at 3 o'clock, daylight saving time. Interment in Woodlawn Cemetery.

MARTIN—On Thursday, June 6, 1929, at 2 a. m., ROY EWING, beloved husband of Grace Calvert Martin and son of Myrtle Boyle and brother of Albert B. Martin. Services at his late residence, 915 Fordham avenue, Brookline, Saturday at 2:30 p. m. Members of McKinley Lodge 318, F. A. M. and friends are invited.

OWENS—On Tuesday, June 4, 1929, at 12 p. m., MARTIN J., son of the late Christopher and Ellen B. O'Malley Owens. Funeral from the residence of his sister, Mrs. Mary Kissinger, 126 Atlanta avenue, Mt. Lebanon, on Saturday, at 8:30 a. m. Requiem high mass at St. Bernard's Church at 9 o'clock. Friends are invited. Take car No. 38 to Cedar boulevard.

STOLTZ—On Thursday morning, June 6, 1929, at 7:30 o'clock, MATILDA M. LUTZ, widow of John Stoltz, in her seventy-first year. Funeral from the residence of her daughter, Mrs. Robert H. Hicks, on Saturday morning, June 8, at 8:30 o'clock. Requiem high mass at St. Anns Roman Catholic Church, Castle Shannon, Pa., at 9 a. m., daylight saving time. Friends invited.

WATTS—On Wednesday, June 5, 1929, at 11:45 p. m., WILLIAM H. WATTS, husband of Margaret K. Watts, at his late home, 101 Hutchinson avenue, Edgewood, Pa., aged 68 years. Remains at chapel of T. D. Turner, 619 Penn avenue, Wilkinsburg. Services at Second Presbyterian Church, South avenue, on Saturday morning at 10:30 o'clock. Remains may be viewed at the church one hour previous to services. Interment private.

Notices 1-A

The members of Geter C. Shidle Lodge No. 650, F. & A. M., will assemble at Homewood Cemetery chapel Saturday, June 8, at 3 p. m., for the purpose of attending the funeral of our late brother, John Evans Davis. Members of sister lodges are invited to attend. By order of the Worshipful Master. JOHN F. DAVIS, Secretary.

Funeral Directors 1-D

SEE page 223 classified section of phone book, or watch this space every Sunday for our ad. GRIME & BLAIR

Lost and Found 2

COAT—Brown leather lumber jacket, keys lost, main entrance Ringling's Circus, Tuesday aft., reward. Montrose 0607.

DOG—Boston terrier, female, small black, brindle, white chest and paws; name "Boots;" reward. Hazel 4243-M.

LOST—$25 pinned in handkerchief, on 5th, Smithfield, Tues., rew. Sterling 1229-J.

SHRINE PIN, lost Mon. morning between Penn ave., E. Liberty Station or the circus grounds, reward. Mayflower 1164.

FOUND ON STREET CARS.
TUESDAY, June 4.
Purse, route 75.
Purse, route 75.
Purse, route 87.
Glasses, Keating Barn.
Bill Fold, route 39.
Glasses, route 22.
WEDNESDAY, JUNE 5.
Glasses route 76.
Purse, route 76.
Purse, Special.
Purse, route 23.
Knife, route 14.
Information concerning these articles may be had by calling Pittsburgh Railways Co. Lost Department, Grant 7450. Ask for extension 148.

MENTION THE SUN-TELEGRAPH WHEN ANSWERING ADVERTISEMENTS

Bus Transportation 3-B

UNION MOTOR LINES
Coast to Coast Srv. Direct Srv. for Detroit Leaves Ft. Pitt Hotel. 7:15 a. m and 7:15 p. m. Direct bus to Akron, 3 p. m. All Busses—all points leave Fort Pitt Hotel. Atlantic 8000-2346; Court 4108-07. All Busses leave Eastern Standard Time.

BUSES EVERYWHERE
COAST TO COAST.
UNITED BUS SERVICE.
Fort Pitt Hotel. Atlantic 8000.

MENTION THE SUN-TELEGRAPH WHEN ANSWERING ADVERTISEMENTS.

Male Help Wanted 4

ARMATURE winders, regular employment at prevailing wage, for first-class men, competent on A. C. & D. C. work for steel plant. Address or call on A. W. Duncan, Weirton Steel Co., Weirton, West Virginia.

Boring Mill Operators,
Tool Makers,
Milling Machine Hands
Lathe Hands,
Bench and Floor Hands,
Machine Operators,
All Around Machinists.
Write or Apply
FIRESTONE TIRE AND RUBBER CO.,
Akron, Ohio.
Or See
L. V. HANNAH,
At Hotel Henry, Saturday, 6 to 9 P. M. Or Sunday From 9 A. M. to 6 P. M.

BORING mill, planer, post mill hands. Apply H. K. Porter Co., 49th st.

CHIROPRACTOR wanted, 209 E. State st., Sharon, Pa. See Dr. Ben Kreiick.

COLLEGE graduate, age not exceeding 25. Permanent position. Large corporation. Some or all engineering training preferred although this is not essential. Write to W 176, Sun-Tele., giving address, telephone number, college attended, course taken, degree received, and experience if any.

CREW managers, canvassers, quick seller, no competition. 714 Lyceum Bldg.

Experienced Operators
Fitters, Engine Lathe, Milling Machine, Drill Press,
APPLY
EMPLOYMENT OFFICE
501 N. Lang Ave.

EXPERIENCED stenographer position has a good future. Personnel Placement Bureau, 1215 Plaza Bldg.

2 EXPERIENCED form setters for state highway work. R. W. Trevarrow, Ambridge, Pa.

EXPERIENCED coal loaders wanted in Pgh. district. Call Lafayette 5594-W.

"GOOD POSITIONS"
IN RADIO, $30 to $80 weekly being earned. No experience required to enter training laboratory. Short course under engineer's supervision. Immediate employment service if unemployed. Men qualifying now earn $18 to $30 weekly. Radio Corp. of Penna., 331 Fourth ave.

MAN wanted to cut brush and garden. References. Phone Hiland 4683-J.

OLD ESTABLISHED MANUFACTURER desires salesman of good CHARACTER and real ABILITY in established territory. This is a high-class sales proposition—selling to all lines of business and manufacturers. BIG RE-ORDERS. Successful applicant trained at our expense and assured of permanent connection with real future. Must have car. See E. F. Davis, Roosevelt Hotel, until 9:00 p. m. today.

PAINTERS wanted. 448 Morgan st.

REPRESENTATIVE of National Chain corporation will interview applicants for Pittsburgh branch Saturday and Sunday, June 8, 9. Applicants must be of good character and strong personality with unquestionable references and in good financial circumstances. Position permanent and good for $5,000 to $7,000 annually depending upon volume of business. See Mr. Pierce at Wm. Penn Hotel from 9:00 a. m. Saturday to 5:00 p. m. Sunday.

SALESMEN EXPERIENCED in Corrugated paper boxes, for Pittsburgh territory. Good positions are offered to men who can prove of worth. Correspondence in the strictest confidence. Address P-177, Sun-Tele.

TRADE SCHOOL
Ambitious men wanted. earn $65 to $100 per week; learn automobile mechanics, automobile electricity, brick laying, plastering, welding, interior decorating, fine or commercial arts, radio; instructions absolutely practical and individual. Classes every day and Tuerday and Thursday evenings; catalog free; visitors welcome.
Pgh. Auto & Trade School,
405 Penn Ave. Dept. "7," Pittsburgh, Pa.

THE U. S. Coast Guard recruiting station is located in the North Side Postoffice Building, Pittsburgh.

WANTED experienced awning men. Rothman Awning Co., 2151 Center ave.

MENTION THE SUN-TELEGRAPH WHEN ANSWERING ADVERTISEMENTS

Male Help Special 5

MONEY FOR YOU AT HOME—Men and women can earn $15 to $25 a week in spare time writing showcards, no canvassing or soliciting; we instruct you and supply you with work; write today. The Menhenitt Company, Limited, 129 Dominion Bldg., Toronto, Canada.

MENTION THE SUN-TELEGRAPH WHEN ANSWERING ADVERTISEMENTS.

Female Help Wanted 6

BOOKKEEPER who can operate typewriter. Must have practical business experience and live in East End district. State age, experience and salary expected. Communications confidential. Address Postoffice Box 9139—Station No. 24.

GIRLS
For factory work; good wages; steady work; good housing conditions.
Write or Apply
FIRESTONE TIRE AND RUBBER CO.,
Akron, Ohio, or see
L. V. Hannah at Hotel Henry, Saturday, 6 to 9 P. M., or Sunday From 9 A. M. to 6 P. M.

GIRL for general housework; country girl preferred. Call 6800 Thomas st., E. E. Montrose 5713.

GIRL for general housework and cooking on North Side. Call Cedar 2894.

GOVERNESS, housekeeper, cook, $20; waitress $17. Roehrig, 414 6th ave.

MAID for general housework, $5 per week. Lehigh 3859-R.

RELIABLE maid for general work; small apt.; home nights; reference. Hazel 1990.

VACATION position for teacher or college student; salary $227.50 for 65 days. Write W 178, Sun-Telegraph.

YOUNG WOMEN
Permanent Bell telephone operating positions; no experience necessary. See Miss Mayr, Room 100, 416 Seventh ave., Pittsburgh.
BELL TELEPHONE CO. OF PENNA.

Female Help Special 7

MONEY FOR YOU AT HOME—Girls and women can earn $15 and $25 a week in spare time writing showcards no canvassing or soliciting; we instruct you and supply you with work; write today. The Menhenitt Company, Limited, 64 Dominion Bldg., Toronto, Canada.

Male & Female 8

PERMANENT wave by one of the largest and most exclusive shops. Must be thoroughly experienced and capable of handling the highest type clientele. Steady employment. Write, giving all information which will be held confidential. Box R 56, Sun-Telegraph.

Employment Wtd., Male 10

ACCOUNTANT will install sys., audit, keep your books, $20 mo. Martin. CO 1867.

BUTLER—White, single, desires position, city or suburbs. Write T 177, Sun-Telegraph.

CHAUFFEUR wants position in private family; evp., ref. Franklin 3596-R.

COLORED gentleman wishes part-time work, can start at 6 a. m., work 2 p. m. May. 4964. Ask for Cox.

COLORED man wants work, good house and window cleaner; reference. Penhurst 3633-M.

COLORED man, handy around garage, wishes work; good car washer. MA. 7053.

COLORED boy wants work of any kind. Mayflower 7591.

EXPERIENCED white driver and mechanic desires position as chauffeur, preferably for party who travels, references furnished. Lehigh 6698.

FIRST-CLASS butler wishes position in private family. Montrose 1894.

MENTION THE SUN-TELEGRAPH WHEN ANSWERING ADVERTISEMENTS.

Employm't Wtd., Female 11

CHAMBERMAID work or day work; colored girl. Hiland 4386-R.

CLEANING, laundry or serving dinners or luncheons by day; references: colored lady. Grant 1695-R.

CLEANING, laundry by day by experienced col. lady; ref. Schenley 4125.

CLEANING or laundry by day; colored girl; references. Schenley 4676.

CLEANING or laundry by day; references. Grant 2557-R.

COLORED WOMAN wants three-day work. go home nights. Grant 3057.

COLORED GIRL wants part time work. Fairfax 0204.

DAY work or men's laundry work, exp. col. lady. Grant 1384; 6 to 9 p. m.

DAY work Thurs. & Fri., by reliable col. lady, references. Montrose 3295.

DAY work of any kind by reliable colored girl; references Grant 6322-R.

DAY or part time—Work by reliable colored girl—Hiland 1024-M.

DAY work of any kind, by reliable col. girl; references. Hiland 4705.

DAY work by reliable colored lady; references. Montrose 0331.

DAY work, cleaning or scrubbing, by white lady. Hiland 0773-J.

EXPERIENCED laundress wants day work of any kind; ref. Hiland 7640-R.

FAMILY washing neatly done; men's wash called for and delivered; ref. HI 3804.

FIRST-CLASS col. laundress wishes washing to take home. Montrose 1894.

GENERAL housework by week, reliable col. girl. City references. Grant 5698.

KITCHEN work by reliable col. girl. Callie Farrell, 89 Rowley st., Grant 2567-R.

LAUNDRESS, 1st class, wants every day except Mon.; ref. Penhurst 6107-J after 5.

LAUNDRY work done at home; called for, delivered; white lady. Montrose 9651.

LAUNDRY taken home, exp. laundress; also day's work. Hiland 8616.

PRACTICAL nurse. Take charge in absence of mother. City references. Hazel 3132-W.

SITUATION wanted—Lady with little girl wants position in motherless home. Write S 206, Sun-Telegraph.

WANTED—by middle-aged woman, care of elderly lady, or housekeeper for widower with children. Call Fisk 0486.

WOMAN wants to do cleaning on Saturday. Penhurst 5873-R.

Sales, Business Opportun., 12

BARBECUE, GAS STATION
5 tanks, confectionery, 2 rest rooms, 1 acre coal, gas, oil land; garage 23x50; Lincoln highway, nr. Ligonier Valley R. R. R. Schwartz, 420 Hawkins ave., Rankin, Pa.

BARBER shop for sale cheap. 528 Roberts st., city.

CALIFORNIA grape manufacturing co. has opening for organizer; must be fin. indpt. able to carry stock. Write Juice Company, Fresno, Cal., for particulars.

CONFECTIONERY, Stationery, Periodicals, Soda Fountain and news agency. Doing a splendid business; in Allegheny Valley, 15 miles from Pittsburgh. Phone Springdale 306-R.

CONFECTIONERY, lunch room, good West End location. 421 So. Main st.

FOR SALE—Well established millinery and gift business; splendid location; selling on account of illness in home. Write for details. Address Mrs. B. Henry, 621 Hazel ave., Ellwood, Pa.

FOR SALE—3-chair barber shop. Address J. W. Clendening, St. Clair ave., East Liverpool, O.

GROCERY store with 2 living rooms; good E. Liberty corner. Hiland 9193.

GROCERY, confectionery, opposite the playground. Lafayette 1773.

Restaurant & Rooming House
Located in heart of East Liberty, business already established; reason for selling, owner leaving city. Fixtures and furnishings can be bought reasonable or rented. For further details call
FINANCE REALTY CO.,
531 Homewood Ave. Churchill 1044.

ROOMING HOUSE—13 rooms, 3 baths, best East Liberty location, beautiful airy rooms, large grounds, free parking space, always rented, rent $110. Must sacrifice for $800. Montrose 2262.

SPORTING goods, Stationery, Periodicals, Confectionery and News Agency. Doing a splendid Business each year Call Monongahela 947-R.

WANTED—An experienced business associate with about $25,000 available to invest for the enlargement and expansion of a well-established wholesale candy and vending machine business. Write S 177, Sun-Telegraph.

WONDERFUL opportunity to guy a good money-making restaurant, located in mfg. town close to Pgh.; will sell reasonable. Inquire 4144 Jenkins Arcade., Pgh., Pa.

MENTION THE SUN-TELEGRAPH WHEN ANSWERING ADVERTISEMENTS

Dressmaking 15

KELLER DRESSMAKING SCHOOL
Individual attention to each pupil.
221 Wallace Bldg., E. E Hiland 2462.

DRESSMAKING, sewing done at reasonable rates. Mayflower 7591.

School & Instructions 16

SUMMER SCHOOL.
CURRY COLLEGE
Penn and Stanwix St. Atlantic 3069.
Summer Classes Form June 3.

Personals 18

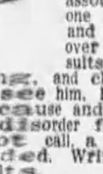

Skin Troubles!
When in need or considering treatment for skin disorders, the removal of disfigurements, growths, etc., always associate Dr. F. C. Gehrs as one of Pittsburgh's reliable and licensed specialists, with over 20 years' experience. Results are always pleasing, lasting, and charges reasonable. Call and see him, he will tell you what is the cause and just how to eradicate the disorder free of charge. If you cannot call, a home treatment can be provided. Write today for Booklet of Results.
DR. F. C. GEHRS,
Atlantic 1104. 402 Nixon Theater Bldg.

IS THERE a man or woman in this great city, Jew or gentile, who will help a widow mother with 4 orphan children, who will lose her home in a few days owing to foreclosure mortgage. Please address B. G., Box 4700, E. Liberty P. O.

DR. KOLER, specialist for 31 years located on Penn ave., moved to 948 Liberty ave. Kidney, bladder, skin and all special disorders of men only; examination free; medicines included in the small fee asked. Hours 9 to 8, Sundays, 9 to 2.

ELITE BEAUTY PARLOR,
The Famous Elite Permanent Waves, $6.00. Also Specialists in Eugene Wave. Call Hiland 9304 for Appointment.

HADDON Maternity Hospital, Sheridan—Patients desiring privacy in confinement. Infants cared for. Write. Walnut 3360.

ANY person wishing a good home in family of 2 for parents or any one. Call Mars 17-R 4.

BELFOURS Sanitarium—Electric Massage, internal baths. 43 Marion st. Grant 0659.

WE BUY OLD GOLD, SILVER, PLATINUM H. & L. Ref. Co., 515 Clark bldg. At. 0621

AMERICAN watches cleaned, repaired. $2.50; Swiss, $3. Jobe, 402 Keenan Bldg.

MARIE WARNER—Scalp treatments, manicuring. 147 Washington st. Grant 5654.

BATHS, massage and electrical treatments, 464 Hays ave., Mt. Oliver. Lafayette 3494

HOROSCOPE READING—Send birth date, 12c. M. Paul, Box 122, McKeesport, Pa.

SPIRITUAL Medium readings dly. Madam LaVerne. 2500 Center av., E.E. May. 9585

CAMERAS—Bought, sold, exchanged, repaired. Alexanders, 124 6th st., Pgh.

VIOLET RAY, BATHS AND MASSAGE TREATMENTS. FEDERAL 0894.

THELMA HUTCHINSON—Would like to hear from you. Joe McCall.

C. VIRGINIA GRAFTON—Scalp treatment. 513 Union ave., N. S.

Dentistry 18-A

$10 PLATES and sleeping air for painless extraction. Dr. Simeral, 109 Diamond st.

MENTION THE SUN-TELEGRAPH WHEN ANSWERING ADVERTISEMENTS.

Liquor-Drug Treatment 18-L

WHY LET THIS CURSE wreck your home and life? For information and literature write or phone.
SHADYSIDE SANITARIUM, FORMERLY
KEELEY INSTITUTE,
265 Shady Ave. Hiland 9382.

Transfer & Storage 19

WANTED
Loads to or from Baltimore, New York, Buffalo, Phila., Detroit, Washington or any towns east, west, north, south.
Keystone Transfer Co.,
187 Braddock ave., E. Pgh. Val 2200.

MOVING—STORAGE.
Fireproof warehouse; experienced packers; large moving vans. Ask for estimates.
HOEVELER WAREHOUSE CO.
750 Millvale ave. Mayflower 6000.

J. F. JACKSON
Needs at once loads to Cleveland, Detroit, Phila. and N. Y. C. Van service with return load prices. Fairfax 1562.

DETROIT SPECIAL PRICE.
Furniture moved to Detroit, $30 per room. Delivered same day as loaded.
CRAY, Original Long Distance Mover, 2332 Murray Ave. Hazel 6819.

PGH. MOVING CO.
Van service Loads wanted any time, anything, anywhere. Linden 6018.

LOADS wanted to or from a radius of 500 miles of Pittsburgh; covered van service. C. E. Sample, Federal 9157.

WANTED—Loads to Baltimore, N. Y., Phila., Detroit, Wash., Buffalo. MO. 5663.

WANTED—Half car household goods to Los Angeles, Telephone 7615-R Churchill.

Landscape Gardeners 22

FRANK C. HONESS roses, trees, shrubbery supplied and planted; soil; lawns renovated; cow manure. 530 Bayne ave., Bellevue. Linden 0743.

FOR RENT Unfurnished Rooms 31

BRENTWOOD, 3009 Clairmont ave., 3 r., use bath, ldy., porches. Carrick 2178-R.

DUQUESNE HTS., 2 rms., next bath, furnace heat, rent reas. Lafayette 4342.

57TH ST., 205—4 rms., bath, cellar, porch, yard, very conv., $30. Fisk 2948-R.

4 Rooms, Private Bath, $38.
Knoxville, 752 Brownsville Rd., adults only, newly decorated. Lafayette 3971.

HAMILTON AVE., 6934—3 large rms. and alcove, 2nd floor; adults. Montrose 1773.

INDUSTRY ST., 234—3 rooms, priv. bath, 2nd flr., gas, elec.; inc. $37. Laf. 5982-R.

KELLY ST., 6831 near Dallas—4 rooms, 2nd, floor; 3 rooms, 3rd, floor. MO. 3406.

N. GRAHAM ST., 410—3 rms., hall rm., use bath, laundry. Montrose 0709.

OAKLAND—3 or 6 rooms, reasonable. Mayflower 3644.

PERRYSVILLE DIST.—4 rms., pri. bath, mod. 1st fl. $40. Linden 5075-J.

SHERADEN—2 rms., 2nd fl. use bath, gas and electric, inc., $22. Walnut 1909-W.

PERRYSVILLE Dist., 4 rms., bath, attic; porches, $55; pri. entrance. FA. 4886.

SQ. HILL—2 rooms, storage room, bath, light, heat & garage. Hazel 6937-R.

WEST VIEW—2 rooms, bath, near cars. West View 1445-J.

WILSON ST., 108—3 unfurnished rooms, $15 per month. Carrick 3302.

Wanted, Boarders 33

CRAFTON—Nice rm., 1 or 2 gentlemen; board optional; private. Walnut 1220.

LAWRENCEVILLE—Nice rooms and board, good meals, free parking. Fisk 2252-J.

WILL board babies or children under 6; private home; $6 week. Carrick 0963-R.

FOR RENT Furnished Rooms 30

AVALON—Large front room, suitable for 1 or 2, nr. cars and trains. LI 5363-R.

BELLEVUE—CHEERFUL ROOM ON CAR LINE. BEST LOCATION. LI. 6527-R.

BELLEVUE—465 Lincoln ave., 3 rooms; gents.; all modern. Linden 5901.

BAUM BLVD, 4804—Nicely furnished rm., running water, for 1 or 2. SC 9857.

BOQUET ST., N., 14—Rooms for business men or women; garage opt. MA 9513.

BUENA VISTA ST., 1232—Cheerful rm. for 1 or 2, nr. all cars, $4. Fairfax 0200.

BROOKLINE—Beautiful room in new home, all conveniences, $25 mo. Lehigh 0962.

Cedar Avenue, 604.
Attractive room for gentleman in private house, $7 week. Call evenings. FA. 1958.

CENTER AVE., near Negley and Roup station—Large room, twin beds, suitable for 2; board if desired. Montrose 5154.

CORNER Meyran ave. & Louisa—Furnished room, running water. Schenley 0122.

CRAFTON—2 cheerful rooms, living and bedroom; nr. cars and trains. WA 1385-J.

EAST END—Room suitable for 1 or 2; unlimited phone. Montrose 5001.

ELLSWORTH AVE., 5220, large rm., kitchenette; also sleeping rm. MA. 3124.

LARGE attractive rm., next bath, with shower; small private family. HI. 8166.

LOVELY room; running water; next to bath; large closets; private home; gentleman; $6; handy downtown. WA 1279-J.

MATHILDA ST., 328—(Opp. West Penn Hospital, cozy room, next bath, priv. fam.; unlim. phone. Mayflower 7620.

M'KEESPORT—Large front rm. for 2 men $10; small rm., $4. McKeesport 8811.

MT. LEBANON—Beautiful room in private home, next to bath, 2 young men or couple; reference. Lehigh 1695-J.

MT. LEBANON—Room next bath, with shower, $5.50, including laundry; private home. Lehigh 2957-J.; garage.

MT. WASH.—Nice room, best location in city; gent or couple. Lafayette 3760-M.

MT. WASH.—Cheerful rm., nr. cars and town; for gent; $5. Laf. 1570-J.

N. DALLAS, 711—Lovely furn. rms. (board optional); near cars. Montrose 7180.

NORTH SIDE—Cheerful rm., pri family; nr. cars; girl preferred. FA. 2471.

N. S., CHEERFUL room, gent; private family; ref.; nr. crosstown car. Fa. 7118.

OAKLAND, 11 McDevitt Place, cor. Blvd. Allies; clean, quiet rooms, twin beds; meals if desired. Schenley 3338.

OAKLAND, 3501 Fifth ave., Furnished room, next to bath. Mayflower 1353.

PENN AVE., 5921, E. E.—Room, private bath; ent.; $6.50 wk. Montrose 5474.

PERRYSVILLE AVE.—2 rms., nicely furnished, use of bath; gentlemen preferred. Cedar 3707-M.

SHERIDAN AVE.—Room, next bath, gent., break. if desired; priv. home. MO. 5307.

S. HIGHLAND AVE., 406—Nice sleeping room; parking space. Hiland 6241-J.

S. NEGLEY, 638—2 connecting rooms, seperate kitchenette; private family; minute Roup station. Mayflower 1136.

SOUTH SIDE—95 S. 15th st., furn. room; single or married couple. Hemlock 2411.

SQUIRREL HILL—Furnished room, next bath; 1 or 2 gents., board optional, private home nr. 2 car lines. Hazel 1086.

SQ. HILL—1 room, private family, near cars, modern. Hazel 3218.

STANTON AVE., 4735.
Cheerful corner room in a high-class home, with garage, gentleman; breakfast if desired; no other roomers; references. Montrose 9725.

TRENTON AVE, Wilks—Furnished room, next tile shower bath, home privileges, nr. trains and cars. Penhurst 7389-J.

WIDOW will rent front rm. in beautiful, newly furnished apt. Schenley 3572.

Housekeeping Rooms 32

BELLEVUE—3 rms., alcove, yard, all conveniences, $15. Linden 0631-W.

CARRICK—2 rms, private entrance, $8.50. Suitable for couple. Carrick 3122.

CENTER AVE., 5744, E. E.
Nicely furnished room, completely equipped for housekeeping; reasonable.

COUNTRY HOME, $35—8 rms., garden, fruit trees, nr. Wilksbg., cement rd. FR. 4477-R.

FORBES ST., 3434—Several light housekeeping rooms; reasonable rent. Schenley 9813.

FORBES ST., 4522—2 light housekeeping rms., running water, etc. Schenley 3719.

GERRITT ST.—1010, large frone room; every convenience; $6. Hiland 8096-J.

HOMEWOOD—2 rms., complete, conv., $9; garage, $8 mo. Penhurst 7504-J.

LOCUST ST., 1331—2 cheerful rooms; complete, $12. Grant 0565-R.

MT. WASH., 244 Paul st.; newly furnished 2-rm. apt., $10. Lafayette 5708-W.

N. S., 1122 Western ave.—Housekeeping rms., $4 up; park district. Cedar 7834.

N. S., 522 Madison ave., Apt.—3 large rms., kitchenette, private. Conv., $12.

WILKS.—2 large well furn. rooms; electric washer and sweeper, $32. PE. 0160-J.

WILKINSBURG—2 rooms (unfurnished, $25, furn. $35). Convenient. PE. 6346-J.

Wtd., Rooms & Board 34

SQ. HILL—Beautiful second floor, front room, private bath, excellent meals. Schenley 1186.

MENTION THE SUN-TELEGRAPH WHEN ANSWERING ADVERTISEMENTS.

Apartments 35

RENT ONLY $50.
New, modern, 4-room apartments, ready for occupancy, on or about June 15th.
NEW REALTY CO.,
925 Wood St., Wilkinsburg. Penhurst 0793.

WILKINSBURG—First floor, duplex, 5 rooms, bath large front and rear porches, enclosed back yard, awnings and screens, $60, with coal and water furnished. Franklin 8108-W.

AVALON—6-room apt., first class condition, 802 Taylor ave., corner Chestnut, 200 ft. from car stop. $40. Cedar 9933.

WILKINSBURG for rent for summer, light airy newly furnished apt., 5 rooms, best location, adults. Churchill 5494-R.

SHERADEN—3 rooms, $35, including everything. Call Federal 3677. 3209 Ashlyn st.

WILKINSBURG—Dup apt., 6 rms., bath, with heat; $52.50. Key 912 Wallace ave.

APT., 5 rooms, bath, hot water heat; excellent location. West View 1464-J.

BEAUTIFUL 5-rm. modern apt., bath, frigidaire, garage, $60. Oakmont 362.

Apartments, East End 36

TERRACE COURT
SQ. HILL'S FINEST APT.
One 4-rm. and one 5-rm. suites available. Immediate Poss.
Smith Bros. Realty Co.
5873 FORBES ST. HAZEL 2650.

The Frontenac
S. Highland & Howe—Montrose 0898. Beautiful, large, 2-room apartments, either furnished or unfurnished. Immediate possession.

TheMorrowfieldApts.
2715 Murray Ave. Ha. 5700
2, 3, 4-room suites, furnished and unfurnished.
Attractive Rentals.

Ontario Apts.,
Maryland & Ellsworth Ave.; attractive, steam heated apts.; 5 rooms, sun porch, bath, maid's room, $105 and $110 per month; Also 4 rooms, 2 sun parches, bath, $85 per month. See
COMMONWEALTH REAL ESTATE CO.,
Commonwealth Bldg., Fourth Ave.

SHADYSIDE
APARTMENT,
5 LARGE ROOMS, TILE BATH.
$55
LLOYD CO.,
6012 Center Ave. Hiland 3916.

204 N. NEGLEY AVE.
First floor apartment; 6 rooms, bath, steam heat, frigidaire; newly decorated; June rent free. Hazel 3754.

EAST LIBERTY DUPLEX.
Best residential district—6 large rooms and garage; everything, including hardwood floors, A-1 cond. 337 Roup ave. MO. 7307

BRUSHTON DIST.—Frankstown ave., 2nd floor; new modern, attractive, 5 rooms, bath, $55. Call Penhurst 7441.

THOMAS BLVD., 6941—5 rms, s. porch, redecorated, all mod., gar., $85. MO. 7861

TOKIO ST., 234, E. E.—4 rms., porch, pri. bath, sep. meters, $35. W. View 1495-J.

Apartments, North Side 38

BRIGHTON RD. DIST., Orchlee st., 1506-1508—Apartments; 5 rooms, bath, laundry and porch; excellent condition; rent reduced; open for inspection or call Fairfax 2252.

RIVER VIEW Dist.—4 large rooms, light, heat, incl.; all conveniences. FA. 7283.

BELLEVUE—3 or 5 rms., bath, porch, heat, gar., or furnished. Linden 1119-J.

NEAR Riverview Park, $65; 5 rms., bath, h. w. flrs., inst. heater. Fairfax 1421-1377

MARSHALL Ave.—4 large rooms, private bath; lovely yard. Fairfax 8529.

MENTION THE SUN-TELEGRAPH WHEN ANSWERING ADVERTISEMENTS.

FOR RENT Apartments, South Hills 37

LEBANON HALL
MT. LEBANON.
One of each type 3-4-5 rooms, steam heated efficiency apartments, furnished or unfurnished. Rental includes all incidentals. Electric dishwasher, electric refrigeration and gas. Beautiful ballroom and deck roof garden for use of tenants. Trolley 38 and bus to door; garage in building. Open 9 to 9 daily. WASHINGTON & BOWER HILL RDS. LEHIGH 0144. References required

BOGGS AVE., 835
New efficiency apt., 4 rms., gas, heat, frigidaire, janitor included. June free, $70 per month. AT. 1633, or LA. 1404.

TO LET—DORMONT
Efficiency apartment; four rooms, tile bath, electric refrigeration, Murphy bed, hot water heat.
GARAGE IF DESIRED.
Freehold Real Estate Co.
311 Fourth Ave. Court 5800.

GEARING AVE., 401-405., cor. Freeland ave., Beltzhoover—5 large rooms and bath; $42.50; second floor; car stop at door; investigate; possession. Call Court 2702 day or Lafayette 2418-J evenings.

BEECHVIEW, $75, 6-room modern duplex apt., tile bath, screens, awnings, 2 porches, excellent neighborhood, near cars. Lehigh 0223-W.

BRENTWOOD, 5-room duplex, 1 block from car line; furnace heat; $55 month; immediate possession. Hemlock 0726.

DORMONT—JUNE RENT FREE, BROADWAY 2723; 5 LARGE RMS. S. PARLOR.

MT. WASHINGTON apt., 5 rms., bath, porch, $40. 6 Prospect st. LA. 4559-R.

DORMONT—Dup. 5 rooms, sun parlor, garage; near schools, stores. Lehigh 2863.

City & Suburban Houses 39

DESIRABLE houses and apartments, furnished and unfurnished, listed in all sections of city. Rental dept.
Parker Realty Co.
919 Park Bldg. GRant 0115.

COLORED—FOR RENT
Berthoud St.
6 rooms and bath, $38.00.
3 rooms, use of bath, $20.00.
EUGENE S. REILLY & CO.,
430-432 Fourth Ave. Court 5500.

COLORED—5-room house, bath, electric, $40; 4-room house, bath, electric, $30; 3 rooms, bath, electric, $26; 2 rooms, bath, electric, $18; 3 rooms, $25; Fortieth st., 3 rooms, bath, electric, $27.50, Brushton. Call for rent list. 331 Fourth ave, room 504. Court 4487.

222 CHESTERFIELD RD., OAKLAND—6 rooms; brick; hdw. fl., hot water heat, weather stripped, linoleum and range, front and rear porches; ½ square to cars, $65 month. Mayflower 2201.

MILLVALE—Brick dwelling, 6 rooms, bath, garage, furnace, cement cellar, laundry tubs, front porch, lawn; Evergreen ave., on car line, $70. Schwartz, 322 Grant ave., Millvale, Pa.

HAZELWOOD—5-room house, bath, electric, newly papered, $32.50. Onemonth free. 331 Fourth ave., Room 504. Court 4487.

FRANKSTOWN RD., McCutcheon Lane—Mod., 5 rms., bth.; gar.; $50. PE. 2207-M.

ELLIOTT stucco house, 6 rooms, bath, all conveniences. Walnut 3231-R.

GREENFIELD—6 rooms, brick, furnace, garage. Hazel 0299-J.

East End Houses 40

SEVEN-ROOM DUPLEX, tile bath, hot water heat, $90; 2 rooms, tile bath, hot water heat, all modern conveniences, $55; 5 rooms, tile bath, hot-water heat, all modern conveniences, $60; 3 rooms, bath, electric, $50, Oakland, one month free; 4-room apartment, bath, electric, $47.50, Edgewood, 331 Fourth ave., room 504. Court 4487.

FOR RENT or sale, Wilkinsburg, 191 Meade st., brick and shingle house, 6 rooms and finished third floor, brick garage, modern, hardwood floors, hot water heat, instantaneous water heater, stove and linoleum, modern laundry, fruit and coal cellar, level lot with shrubbery, back yard enclosed for children; 3 squares from Wilkinsburg Station; one square to car and bus line. Churchill 8850-R.

ATLANTIC AVE. DISTRICT—6-room house, reception hall, bath, electric, $65; 5-room house, bath, electric, $41; 5-room house, bath, electric, $40; 4-room house, bath, electric, $38; 4-room house, bath, electric, $35; 3 rooms, bath, electric, $27.50; one month free. 331 Fourth ave., Room 504. Court 4487.

228 CHESTERFIELD RD., OAKLAND—6 rms., brick, hdw. floors, hot water heat, weather stripped, linoleum and range, front and rear porches; ½ square to cars, $65 month. Mayflower 2201.

ROWAN AVE.—5 rms., bath, yard, porch, all conveniences, $40. Hiland 0908-R.

VERONA BLVD., 7200—6 rooms, 2nd floor, $42.50; one month free. Hiland 9449.

North Side Houses 41

SUPERIOR Ave. 5-room house, bath, electric, $45; 5-room house, bath, electric, $40; Charles St. 6-room house, bath, electric, $30. One month free. 331 Fourth Ave., Room 504. Court 4487.

BOYLE ST., 7-rm. brick, bath, mod.	$50
E. Jefferson st., 5 rooms, bath	50
Meadville st., 4 rooms, bath	30
Venture st., 4 rooms, bath	46

J. C. NOCK, 607 SANDUSKY. FA. 7840.

$80—BEECH AVE.—House, 11 rooms, electric, bath; all improvements.
HENRY W. ARMSTRONG,
16 N. Diamond, W., North Side.

SOUTH SIDE AVE., 925, City View—8 rooms, bath, laundry, attic, garage for one car; suitable for 2 families. Cedar 5296 or Fairfax 7292.

6-ROOM house, all conveniences, $55 per month; immediate possession. 926 Madison ave.

CATOMA ST.—$55; 6 rooms, bath, porches, furnace, electric. Fairfax 4249.

6 RMS., bath, heat, Bellevue; $60. J. O'Neil, oppo. N. S. Postoffice.

South Hills Houses 42

KNOXVILLE, 305 Rochelle St.—1st floor duplex, 5 rooms, tile bath, oak floors, weatherstripped windows; built-in bookcase and china cupboard, paved street and alley $65. H. G. Benson, Carrick 1114.

JUNE RENT FREE.
6-room house, bath in Knoxville District. Only $50 mo.
Auslander-Krasnow Co.,
508 Grant St. Grant 5507.

KNOXVILLE, 307 Rochelle St.—1st floor duplex, 5 rooms, tile bath, oak floor, weatherstripped windows, built-in bookcase and china cupboard, paved street and alley, $65. H. G. Benson. Carrick 1114.

BEECHVIEW—5-room house, suitable for June bride, $50. Lehigh 3877-J.

Bellevue, West View 43

JUNE RENT FREE.
4 and 5-room apts., bath on So. Howard ave., Bellevue, $47.50 and $55 mo. Call Linden 1657-M, after 6 p. m.

Furn. Apts. & Houses 45

Adrian Apartments
Cor. Melwood and Bayard st. Several choice apartments. Immediate possession. Living room, in-a-door beds, kitchenette, dressing room, bath, also same unit with additional bedroom. Completely furnished, including dishes, towels, linen, silverware, etc. Rentals $75 to $110. Apply Mrs. Morgan, on premises.

17 W. Montgomery ave., N. S.
Furnished 2-room apartment; tile bath, Murphy beds, incinerator; large rooms; light, heat; facing park; 5 minutes to Fifth ave.; $20 weekly; reference. Fairfax 6853.

Loutellus Apt. Hotel
245 Melwood ave.; 1-2-3-room modern, efficient kitchenette apartments; finest in the city; superior service. Schenley 1100.

ALL SECTIONS—FURNISHED APTS., suites, private baths, personally inspected. Pittsburgh Room Renting, Suite 207 Investment Building, 230 Fourth avenue. Atlantic 5617. "List your vacancies."

BEELER ST., SQ. HILL.
Beautifully furnished 6-rm. house, all modern conv., $175 per month, June 1st to Sept. 15th. Mayflower 6916.

EL TOWER APARTMENT HOTEL, Munhall road, off Beacon—Beautifully furnished apartments with private and connecting baths; $45 per month and up, hotel service included. Hazel 6800.

SCHENLEY DISTRICT—For July and August, 1-room efficiency apt., twin-in-a-door beds. Mayflower 5249 after 7 p. m.

FURNISHED house, 12 rooms, 3 baths; cool in summer; garage; June 15 to Sept. 15. Montrose 3815.

EDGEWORTH—Until Oct. 1st. 7-rm. house, 3 baths; reasonable rent. Call SE. 323.

SWISSVALE—Modern 3-room furnished apt.; priv. bath; $45. Brandywine 0463-J.

PACIFIC AVE., 233—Kitchenette, dining rm., alcove bedrm., priv. bath; adults.

FAIRMONT Ave. N., 220—2 or 3 furnished rooms, bath, yard. Hiland 4981.

SQ. HILL, 6310 Monitor st.—Furn. home or room, couple; garage. Hazel 0709-R.

HOLDEN ST., 5831—4 and 5-rm. apts., nicely furnished. Mayflower 2318.

WILK., 402 Whitney st., 3 rooms, bath, garage, cozy; all conven. CH. 7783.

CENTER AVE., 5430, E. E.—One room, kitchenette, bath, 2nd floor.

FOR RENT Store Rooms 46

MT. LEBANON STORES
New modern storerooms suitable for fruits, confectionery, bakery, barber shop, shoe repairs, etc. Rental $60.00 to $75.00 month. Call Atlantic 4171.

BRUSHTON DIST.—Frankstown ave., new, modern, 17x38, including storage room and basement; good location and business; $85. Call Penhurst 7441.

MENTION THE SUN-TELEGRAPH WHEN ANSWERING ADVERTISEMENTS.

Business Properties 47

ELLIOTT, 918 Chartiers Ave.—Large rm. and sun parlor, suitable, dentist, any professional or business. $45. Wal. 4005-J

CLARK ST., 1620—Store and 2 rms., gas, elec., $30 mo., good location. AT. 5466.

MENTION THE SUN-TELEGRAPH WHEN ANSWERING ADVERTISEMENTS

Offices & Desk Room 50

FURNISHED OFFICE OR DESK. Stenographer, etc., or mail address; telephone service. Suite 207, Investment Building 239 Fourth avenue.

GRANT BUILDING— Desk space, daylight offices, phone cals answered; possession at once; only reliable concerns. Grant 0550.

WILL sublet medium size private office; rent only $33. Room 1223 Park Bldg.

CLARK BLDG.—Choice small office or desk space. Phone AT. 7082.

FURNISHED desk space, stenographer, private office. Call Court 2362.

MENTION THE SUN-TELEGRAPH WHEN ANSWERING ADVERTISEMENTS.

Resorts, Cottages, Etc. 52

TWIN WILLOWS LAKE, 2 miles north of Bakerstown, modern cottages; season includ. pool, tennis court, gas, electricity, $110.00 to $225.00; picnic grounds, dance hall and ball grounds reserved free, week afternoons on applications; camp sites for rent. Call owner, R. L. Heckert, Mars 36 R 1-21.

WANTED—2 or 3-rm cottage till Sept. 1, within train or street car distance for East Liberty; must be near water. Write, giving particulars, 5425 Bossart, st., E.E.

GENEVA-ON-THE-LAKE-OHIO. Beautiful, clean, furnished cottages, week month, season; $5 to $50 week; Gentiles. EDGAR J. ALLEN, ALLEN COURT.

LAKE CHAUTAQUA nr. Bemus Point, 10-room, furnished cottage, 2 baths, large porches and garage for season; references required. Montrose 2177.

COTTAGES, $200 season, gas, electric pool, Willows Beach Co., Oakmont 1346.

SUMMER home, 6 rooms, water, gas, elec. gar. garden nr. Oakmont, Unity 170-R 12

MENTION THE SUN-TELEGRAPH WHEN ANSWERING ADVERTISEMENTS.

Seaside To Let 53

"STONE HARBOR, N. J., 4-room, furn. bungalows with bath, $18 weekly in June including gas and elec. Newton, 323 Walnut st., Phila."

CLASSIFIED ADS ARE AMONG THE GREATEST MONEY SAVERS KNOWN

FOR SALE City & Suburban Houses 60

WEST WILKINSBURG DIST.—$10,800.00. Cozy modern brick home of 6 rooms and bath, hardwood floors and hot water heat; convenient to schools, churches and car lines CHARLES W. FLYNN, 809 East End Trust Bldg.

MUST SACRIFICE AT $4,500. GOOD HOME NEAR ST. GEORGE CHURCH, ARRANGED FOR 2 FAMILIES 6 rooms, bath, gas, electric, cement cellar and walks, near cars; act quick. JOS. H. RITTER. 808 WARRINGTON AVE. LAFYT. 3308.

WILKINSBURG—For sale, new 7-room brick house, garage; modern; price $7,500; terms reasonable. PE. 0590-J.

MILLVALE—4-rm. modern cottage, 2-car gar., bargain, $4,300. Millvale 1499-M.

BON AIR Rd., $7,000; 6 rms., s. par., gar.; mod.; lot 70x135; good loca. Pen. 7959-M.

MENTION THE SUN-TELEGRAPH WHEN ANSWERING ADVERTISEMENTS

East End Houses 61

20,000.
Brick and stucco living-room house of eight rooms, two baths second floor, one bath third floor, lavatory first floor. Coal and gas furnaces. Situate in Pembroke Place District, Shadyside.
O. R. MINNEMEYER, 918 Farmers Bank Bldg.

East Liberty, $500 Down. AND $65 PER MO. PRICE $7,750. 6 rooms, third floor storage, tile bath, hardwood floors, coal furnace, slate roof, room for garage, paved street.
Peoples E. E. Real Est. Co., Penn & Highland Aves. Montrose 4025.

Must Sell Immediately Excellent 7-room home on Duffield st.; $9,000 cash, $65 monthly. GEO. C. NORRIS. COURT 2618.

ONE BLOCK TO HIGHLAND PARK. Bargain, 6-room brick, tile bath and roof, h. w. flrs., h. w. heat. Hiland 3442-J.

JUNIATA PLACE—Brick, 7-room home, h. w. floors, modern. Sewickley 704.

North Side Houses 62

SALE. Columbus Ave., N. S. 3 dwelling houses; rental $126 mo., Only $9,000. Terms; early poss. Phone or write COMMONWEALTH REAL ESTATE CO., Commonwealth Bldg., Fourth Ave.

N. S., NEAR North & East—5-room frame, attic, bath, stationary tubs, cement cellar; small fce., in good condition and best of location; price $5,900. Write E 209, Sun-Telegraph.

BRICK, 8 rms., bath, ldry., furnc., $5,800, pay like rent. FA. 1421-1377.

FOR SALE Business Properties 70

UNUSUAL OPPORTUNITY WOOD STREET.
DISPLAY ROOM. OFFICES. STORAGE.
To effect immediate sale, owner will sell, at a price that commands your serious consideration, a large eight-story and basement brick building of substantial construction, attractive in appearance, modernly equipped, and ideally located for retail and wholesale business.
A. J. HERRIOTT, 1414 Farmers Bank Building, Atlantic 5570.

TREMENDOUS SACRIFICE. OUTER FIFTH AVENUE.
LABORATORY, PRINTING, HEATING, ART METAL
Prominent corner at a price far below its real value, having a frontage of 88 feet by 120 feet in depth to 20 foot paved alley, with large brick building erected thereon, well arranged and ideally located for any of the above uses. Reasonable terms can be arranged.
A. J. HERRIOTT, 1414 Farmers Bank Building, Atlantic 5570.

Dormont, Mt. Lebanon 63

8 ROOMS—3 BATHS. STONE—MT. LEBANON. One of our best houses; exceptional appearance on 90 foot lot facing small park and surrounded by beautiful homes and highly restricted lots; completely up-to-date with 3-car garage, English casements, art walls, modern equipment throughout; come out any evening after 6 p. m. and see it. 55 ORDALE BLVD., SEMINOLE HILLS
W. W. PARSHLEY, 671 Washington rd., Mt. Leb. Lehigh 4314.

MT. LEBANON DUPLEX A home and investment combined; 2 apartments of 5 rooms and bath each; excellent location, 1 block from car line; yearly rental $1,920. Price for quick sale, $15,000; part cash.
E. B. Jenkins Co., Realtor, 1431 Potomac Ave. Lehigh 0462.

REPAIR roofs, paint homes—Save to 50%, paints, shingles, rollroofing, plasterboard. U. S. Roofing and Paint. AT. 8158.

MT. LEBANON—Attractive 6-rm. mod; home; sacrifice quick sale. LE 3071-J.

MT. LEBANON, 121 Academy ave.—6-rm. home, bath, level lot. Owner, LE. 8740-J.

MENTION THE SUN-TELEGRAPH WHEN ANSWERING ADVERTISEMENTS.

Beechview, Brookline 64

BROOKLINE SPECIAL—$10,890 BEST LOCATION, NR. CARS, STORE New brick, 6 large rooms, breakfast room, (furnished), finished attic, tile bath, shower, etc. Garage, paved, nice lot, other fine features. Lehigh 7454-1472.

WELL LOCATED new brick home, 7 rms., tile bath, breakfast nook, furnished 3rd. floor, fruit, coal cellars; garage; bargain immediate buyer. Atlantic 8430.

NEW brk. house, 6 rms., h. w. floors, tile bath; paved st. and alley; 2 blks. cars; real value for $7,900. Phone owner, Lehigh 1198-R.

"ROOF FIX" $1.10 gal., sure cure for leaky roofs, gu'teed 10 yrs. U. S. Roofing and Paint. AT. 8158.

BROOKLINE—$6,000; modern, 6 rooms, bath; paved; nr. schools, churches. Lehigh 4581.

BROOKLINE—New 5-room brick, $7,000; only $500 down. Lehigh 5499.

Carrick, Overbrook 65

OVERBROOK HOME New brick, 6 rooms, tile bath, h. w. floors throughout, laundry and coal furnace, only $8,400; 500 cash will handle deal. JACOB DEGENHARDT, 2400 Library Road. Carrick 1276.

Knoxville, Brentwood 66

BRENTWOOD—3 new brick homes, 6, 8, 7 rooms, tile bath, garages, all hardwood floors, large lot, nr. schools, cars; $8,750, terms. 3211 Brownsville rd. Carrick 2217.

KELLASTONE—5 rms., bath, lot 60x140; opp. park; nr. churches. CA. 0309-R.

Crafton, Ingram 67

CRAFTON—7 rms., bath; modern conv.; newly papered, best condition, furnace; double lot, $7,500. Federal 0325.

Bellevue, West View, Avalon, Ben Avon 68

Bellevue Home—$14,000 Brick dwelling, eight rooms, bath, hardwood floors, screens, awnings, side driveway with garage. Splendid location at No. 30 N. Euclid avenue. Can be inspected at any time. Also 7-room brick, bath, good lot, splendid condition; price reduced to $8,000.
SAMUEL W. BLACK CO., 503 Farmers Bank Bldg.

WEST VIEW—$4,000. Owner transferred, must sacrifice; 5-rm. home, bath, all modern conveniences, newly decorated inside and out; good location, nr. schools, etc. West View 2102

ATTRACTIVE Bellevue corner; 6 rooms, modern, double garage, garden, near Lincoln ave. Price $7,900. Linden 1575.

Business Properties 70

EXCEPTIONALLY desirable corner for drug store; North East corner Broadway and Potomac aves., Dormont, Pgh., Pa. Will erect building to meet requirements of good tenant. Property adjoining leased to Krogers largest Piggly Wiggly in this district. Apartments to be erected above. Communicate promptly with Harry I. Miller, 606 Berger Bldg., Pittsburgh, Pa. Court 2243.

NEW ONE-STORY store building at 239 Cruthers ave., Glendale, Carnegie, Pa., leased to Krogers for five years, starting first of June, 1929. Also almost new house in rear, four rooms, bath, electric, gas, etc. Property on two streets. Total income $1,600 per year. Snap this proposition up; $12,000. Call Harry I. Miller, 606 Berger Bldg., Pgh., Pa. Court 2243.

MENTION THE SUN-TELEGRAPH WHEN ANSWERING ADVERTISEMENTS

Lots For Sale 71

SALE. Chalfont St., Wilkinsburg, Lot 37x120 Ft. Low price; easy terms. See COMMONWEALTH REAL ESTATE CO., Commonwealth Bldg., Fourth Ave.

BROOKLINE BARGAIN $1,225. For quick sale, level lot, high elevation, fine view, asphalt paved street alley paved, two blocks to car. Fine homes surround this lot; easy terms or good discount for cash. Write B-179. Sun-Telegraph.

$690—60x120—$690. In Mt. Lebanon, in a wonderful location, surrounded by good homes; terms $50 down, balance $15 per month. Write owner, S 178, Sun-Telegraph.

BROOKLINE, $550. This level lot suitable for cottage or bungalow. Has fine shade trees on it. Just 1½ blocks to car. Terms, $10 per month. Write X-178, Sun-Tele.

AN ACRE IS BIG AS 10 LOTS. Buy at Evergreen Acres on Harmony Route and Babcock Blvd., near city. Electricity. Gas. Beautiful trees. $500 up. Terms. Phone Hiland 4683-J.

MT. LEBANON BARGAIN. Two level lots, 50x120 each, run from street to street, only $1,380 for both; terms $100 down, balance $25 per month. Write owner, T 178, Sun-Telegraph.

Wonderful Level Lot In fine section of Mt. Lebanon, will sell for $575; terms $50 down, balance $12 per month. Call owner, Carrick 3800.

CORNER LOT—Mt. Lebanon District, 50x 115, all improvements, sell cheap to a quick buyer. Write owner, 1109 Sherman ave., N. S.

50x116 CORNER LOT. South end of Shady ave. Only $3,500. Terms. Phone Hiland 4683-J.

WEST LIBERTY business lot, 75 ft. frontage; $1,600, terms. Lehigh 5499.

LAUREL GARDENS, West View—2 level lots 98x100, $1,100. Fisk 3233-W.

MENTION THE SUN-TELEGRAPH WHEN ANSWERING ADVERTISEMENTS.

Sale or Exchange 73

BRENTWOOD—Trade, $2,000 equity in new 7-rm. brick, tile roof, tile bath, shower, brkfst nook, 40' lot, for smaller house or good lots; price $10,600; mtge $8,600; house worth $13,000. Write Owner, J 144, Sun-Telegraph.

Mortgage Loans 81

MORTGAGE LOANS First, second, straight or monthly payment; combine first and second in one monthly payment mortgage; will loan 70 to 80 per cent, if property is well located. Reasonable charges. LAWTON REAL EST. CO., 436 Diamond St. CO. 1348.

Second Mortgages—$300 to $25,000 Monthly payments on $300 is $13; on $500, monthly payment is $14; on $1000, monthly payment is $29; payment includes the principal, interest, etc.; pay taxes, repairs or debts with loan, repayable on easy budget plan 1 to 5 year term.
BANKERS MORTGAGE CORP. 230 Fifth Ave. Suite 700 ATlantic 6160

First Mortgages 5½—6% Straight or monthly payment; private and trust funds; prompt service.
S. D. Cantelou, ATLANTIC 4195. 905 Law & Finance Bldg., 429 Fourth ave.

TRUST FUNDS. Have large fund available for straight first mortgages on desirable properties anywhere around Pittsburgh; low title charges. Owners write Trustee, Box 309, North Side.

MORTGAGES WANTED—MONEY READY

$1,000	$1,500
$2,000	$2,500
$3,000	$4,500
$5,000	$10,000

FRANK S. MILLER, 450 4th ave. Rm. 82.

PAY OFF FIRST AND SECOND MORTGAGES. Consolidate existing mortgages; 75% of valuation loaned on desirable properties anywhere; no advance fees. Treasurer, Box 466, Pittsburgh.

BUILDING loan money 1st and 2nd mortgages as high as 75% anywhere in Allegheny County Federal 0657

PRIVATE funds, 1st and 2nd mortgages. F. J. Shermer, 1403 Park Bldg. A.T. 1365.

NO expense if loan not granted; bring deed. J. H. Aronson, 450 4th ave. Co. 2582.

Musical Instruments 87

TALKING machines repaired, all makes, while you wait. 204 Seventh st. Call Atlantic 4047.

PIANOS tuned, cleaned, polished for $2.00 on order this week. R. Long, HI. 9501.

DRUMS and traps, Leedy, complete, $55; A-1 condition. Fairfax 9145.

Radio & Equipment 88

ATWATER KENT, Freed Eisamen, Steinite; also Electrodyne newphonic, $10 each. Carrick 3247.

Office & Store Equipm't 89

OFFICE FURNITURE OF ALL DESCRIPTIONS AT A BARGAIN **GOLDEN'S, 1520 5th Ave.**

SHOWCASE—Mahogany, electrically illuminated, like new, worth $300, sacrifice $75. Atlantic 8400. Mr. Suckling.

BIG section of used office furniture; also safes and files; will deliver. 300 Republic bldg. Fairfax 1500.

NAT'L cash register, meat, coffee grinders, slicer, etc.; bargains. Brandywine 0803.

HIRES' ROOT BEER barrel, practically new; sacrifice. Cedar 7561.

Wearing Apparel 90

Fur Coats— Remodeled, repaired, Relined, cleaned. Storage. A. CHAITIN, FURRIER, 2009 Center ave. Pythian Temple Bldg. Atlantic 9650.

DRESSES—Suit, coat, shoes, hats, etc. (size 40), A-1 cond.; sac. all for $15. 19 W. Robinson st., 3 doors from Federal.

Sale Watercraft 92

FOR SALE—Two motor boats, fifty-foot flat. WESLEY CLEARWATER, Vanport Ferry Co., R. F. D. No 1, Monaca, Pa.

MENTION THE SUN-TELEGRAPH WHEN ANSWERING ADVERTISEMENTS.

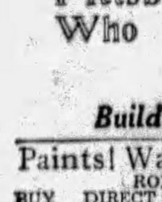

Business Wanted

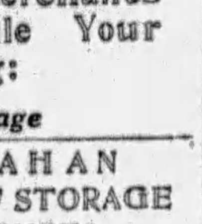

Firms Listed Below Represent Dependable Pittsburgh Craftsmen and Merchants Who Will Competently Handle Your Renovating and Repairing:

Builders' Supplies

Paints! Wall Paper! Shingles! ROLL ROOFING! BUY DIRECT FROM FACTORY DISTRIBUTOR below wholesale any quantity. Wholesale. Retail. Save up to 50%. Quality first class goods only. Pure linseed oil 75c gal. bbls. Less than bbls., 85c gal. Prepared paints, 75c gal. up. Varnishes, Stains, Grounds, $1.50 gal. up. Shellacs, Enamels, $1.95 gal. up. Carloads new wall paper, 3c roll up. Roll Roofing, 75c roll up. Shingles $2.95 square up. Brushes, ladders, building paper. Mail, phone orders filled. See or write us first before you buy at any price. PITTSBURGH JOBBING CO., 2139 Fifth ave. Grant 7936 and 335 Water st. Court 9109.

Roof Fix—$1.10 Gallon Asbestos mixed, sure cure for leaky roofs, no labor, brush it on, gu'teed 10 yrs.; buy direct, save 40-50%; SHINGLES, ROLL ROOFING, plasterboard, paints, varnishes, stains direct to you, factory prices; satisfaction guaranteed or money back. U. S. ROOFING & PAINT. 1301-03 Penn. AT 8158.

Used Material

Lumber, Brick, Plumbing And almost everything in used building material at sacrifice prices. "Good brick cheap."
Omslaer Wrecking Co., Inc. 1300 River ave. Cedar 1340.

Electrical Wiring

ELECTRIC floor or wall sockets installed $1; rewiring. Grant 0343 eves., Sun.

Garage Builders

PITTSBURGH'S LEADING GARAGE BUILDER, BLOCK OR BRICK. H. REINHART MONTROSE 4400.

CEMENT and mason work, also garage builder. Hiland 9209-R.

Hardwood Floor Refinishing

HARDWOOD Fls., old, new, laid, scraped, refinished. Bridgeville 4014-R 12 after 6.

Ranges and Furnaces

MODERN Cooking Ranges sold, repairing any make range or furnace. THE GRAFF COMPANY. 945 Liberty Ave. Telephone 3989.

WE vacuum clean or repair any make of furnace very reasonable. Special low prices during June. Call today. Williamson Heater Co., 1026 Reedsdale st. FA. 9626.

Sign Cleaning & Painting

SIGNS repaired and painted, monthly service rates. H. & M. Sign Co., 6316 Station st. Call Hiland 1242.

Plasterers

PLASTERING—Day or contract, new or repair; work guaranteed. Atlantic 8337.

Storage

SHANAHAN FIREPROOF STORAGE WARHOUSES For Household Goods, Furniture Moving. 3460 Fifth Ave.—7538 Penn Ave. Telephone Mayflower 7800.

Housecleaning

WINDOW SHADES Cleaned like new. Acme proc. MO 9194.

DORMAN'S CLEANING CO.; work guaranteed. Mayflower 8602.

Painters, Painters' Supplies

PAINT AND REPAIR NOW 12 TO 18 MONTHS TO PAY. MATERIAL AND WORKMANSHIP GUARANTED. Phone Montrose 1163. Evenings, Hiland 7013-J.

ENDURANCE PAINT CO. Exclusive distributors of GLIDDEN Paints. 5902 PENN AVE. HILAND 3352.

PAINTING done right and reasonable too; inside or outside. Braun, LA 5127-W.

Plumbing.

WELDON-KELLY CO. EST. 1853. CALL COURT 5712-5713.

STINSON-KENNEDY CO. CALL ATLANTIC 9067.

R. B. EATON, 7623 Penn Ave. Hiland 4837.

G. A. STUEBNER 1513 Forbes St. Atlantic 1523.

Painting and Interior Decorating

PAINTING—Interior or exterior; 5% discount. Brandywine 1407-W.

PAINTING—Interior and exterior; workmanship guaranteed. Call Fisk 1352.

Storage of Furs

ONLY a Furrier can clean, store and repair your furs safely. Smith Fur Shop, 636 Penn ave. AT. 3490. Will call.

Wall Paper Cleaning

PAINTING, decorating, wall paper cleaning, wall washing, wall paper removed, day or contract; estimates given WA. 0296

Lawn Mowers

LAWN MOWERS sharpened, repaired, exchanged; work guaranteed. Penhurst 8540.

Loans Up To $300 82

2½% LOANS You save One Per Cent a Month by borrowing from HOUSEHOLD.
HERE IS THE COST: ON LOANS PAYABLE IN 20 EQUAL MONTHLY PAYMENTS.
$100—average monthly cost, $1.32
$200—average monthly cost, $2.63
$300—average monthly cost, $3.94
Loans may be paid in full at any time, and you will only be charged for the actual time you keep the money. You get the full amount in cash; no deductions of any kind.
NO ENDORSERS. NO EMBARRASSING INQUIRIES
Household Finance Corporation Room 505, Arrott Bldg. N. W. Cor. Fourth and Wood St. Court 2890.

LOANS UP TO 300 DOLLARS ON YOUR NOTE AT LAWFUL INTEREST. NO FEES—NO BONUS. PERSONS owning furniture, real estate or with salaried position accommodated. 24-hour service. Repayment arranged to suit borrower's requirements. A quick dignified and confidential assistance. Our methods cheerfully explained. If you cannot call in person, write or telephone and our representative will see you.
Our Business Makes Friends
INTERSTATE COLLATERAL LOAN CO. 200 ARROTT BLDG. COR. FOURTH & WOOD ST. TELEPHONE COURT 3256.

Do You Need Money? GET IT FROM US At 2½% Per Month ASK ABOUT OUR BONUS PLAN. Family loans. Absolute privacy. Prompt and courteous service. Up to $300. No extra charges. OWNED AND OPERATED BY PITTSBURGH PEOPLE.
ECONOMY FINANCE CORPORATION, 208 Clark Bldg., 2nd Floor, 7th & Liberty. AT. 0546-7.

Sound Financing For the Workingman Your automobile or furniture is ample security. No indorsers. CALL, WRITE OR PHONE.
Empire Finance Co., 602 Park Bldg., Corner 5th & Smithfield St. At. 8578.

BORROW FROM US Transactions Private Loans on Furniture up to $300.
Peoples Loan Co. 814 Empire Building, LIBERTY AVE. & STANWIX ST. Tele. Atlantic 3574.

If You Need Money WE WILL LOAN YOU $10 to $300 QUICKLY ON YOUR Furniture or Automobile. 20 MONTHS TO PAY. CALL, WRITE OR PHONE AT 9584.
THE OHIO FINANCE CO., 1204 First National Bank Bldg., Wood st., at Fifth ave.

LOANS $10 TO $300 24-HOUR SERVICE. LAWFUL INTEREST ONLY LICENSED BY THE STATE.
AMERICAN LOAN CO. 515 PGH. LIFE BLDG. AT. 4894. OPP. ROSENBAUM'E.

Come to Us for Money. LOANS MADE ANYWHERE. $10 to $300 at lawful interest. Easy monthly repayments; strict privacy.
Beneficial Loans, Room 808 Law & Finance Bldg. 429 4th Ave. Phone Atlantic 8-2-4-2

MENTION THE SUN-TELEGRAPH WHEN ANSWERING ADVERTISEMENTS

Loans on Jewelry 83

Will a $25 Loan Help You? 75c Complete Cost at Repayment. Borrow Any Amount Here at **6% Yearly Interest** on DIAMONDS, JEWELRY, WATCHES, LISTED STOCKS, LISTED BONDS, FURS, SILVER. ½% per month to 2½% storage. Yearly loans with renewals or monthly repayments. Furs—special rates. Modern Bank-like methods. Courteous service.
JOS. DeROY & SONS **DiamondLoanAssociation** (10 Loan Companies Combined) 311 Smithfield St. Entire Building. Opposite Postoffice. Use Elevators. Original Location ¾ Century

You Can Get Money At a New Low Rate DIAMONDS, WATCHES, JEWELRY OR LISTED STOCKS AND BONDS. Absolute Privacy. No Store Connected. Monthly Paym'ts. Unlimited Renewals.
ECONOMY FINANCE CORPORATION, 208 CLARK BLDG., 2ND FLOOR. 7TH & LIBERTY—ATLANTIC 0546-7.

LOANS AS LOW AS 1% ON DIAMONDS, WATCHES, JEWELERY, STOCKS AND BONDS. We also loan at low rates on SILVERWARE, CAMERAS, GUNS, FURS, TOOLS, TRANSIT, MUSICAL INSTRUMENTS. Old Gold, Silver and Platinum Bought.
GALLINGER'S, 929 LIBERTY AVE. Phone Atlantic 5207 Established 1854.

LOW RATE LOANS On Diamonds and Stocks OLD RELIABLE COMPANY. Real Loan Office. No Pawn Shop.
Interstate Collateral Loan Co., 200 ARROTT BLDG. Cor. Fourth Ave. and Wood St.

MENTION THE SUN-TELEGRAPH WHEN ANSWERING ADVERTISEMENTS.

Loans on Automobiles 84

Need Money ON YOUR AUTOMOBILE? Your title can be used to obtain funds for any purpose. YOU CONTINUE TO USE THE CAR. Small unpaid balances paid off or re-financed. ANY AMOUNT UP TO $1,000.
INTEREST AT 6% on unpaid balances. Call, write, phone Atlantic 6025
Pgh. Finance Corp. 504 American Bank Building. Grant St. at Sixth Ave.

MENTION THE SUN-TELEGRAPH WHEN ANSWERING ADVERTISEMENTS.

Miscellaneous 85

THE CHAMPION WARM AIR FURNACE

Truly a "CHAMPION" offering every feature that is wanted in a warm air furnace. Open dome type, all cast iron, with duplex grate. Built of the best materials and furnished complete. We will install the "Champion complete at a price which will surprise you. Estimate gladly furnished on installations made now. No payments until Sept. 1st.
Write for Complete Heating and Plumbing Catalogue No. 721, MANUFACTURERS DISTRIBUTING CO., 325-327 PENN AVE., PGH.

CASH REGISTERS RENTED. ALL MAKES—Hand-operated, $5.00 per month; electric, $10 per month; rental applied if purchased. FORT PITT TYPEWRITER CO., 642-644 Liberty ave. Atlantic 8320.

COMPLETE restaurant fixtures, $1,800 value; owner will sell for $600; this is a real bargain. Call at 701 Peoples Bank Bldg., or phone Court 2488.

FOR SALE—750 mahogany theater seats cheap. Apply Brushton Theater, Penhurst 4157., 713-715 Brushton ave. (Evenings only).

RESTAURANT FIXTURES—Tables, kitchen outfit; sold cheap, on account of death. Can be seen any time. FI 2931-J.

PERMANENT waving machine, Nestle, ceiling model, cheap. Churchill 1095.

MEAT GRINDER, CASH REGISTER. BRANDYWINE 0803.

MENTION THE SUN-TELEGRAPH WHEN ANSWERING ADVERTISEMENTS.

Household Goods 86

SEWING MACHINES Save by buying one of our guaranteed used machines. Largest selection in the city.
TERMS $4.95 TO $22.50 $5.00 DOWN
WHITE SEWING MACHINE CO., 110 SIXTH ST.—FACTORY BRANCH Opposite Alvin Theater

IRONING MACHINES We have the following Ironing Machines to be sold at a considerable saving.

1 Super Simplex, 30-inch	$ 99.50
1 Rainbow, 46-inch	99.50
1 Simplex Closed End, 46-inch	49.50
1 Wonder, 46-inch	129.50
1 Thor, 40-inch	89.50
1 Thor, 30-inch	89.50
3 Thor, 10-inch Portable	69.00

MODERN APPLIANCE CO., 105 Ferry Street. Court 1240.

$300 Bedroom Suite, $149. Elegant genuine walnut suite, act quick; wonderful bargain; new, perfect. R. R. Storage, 324 Liberty ave.

SUNNYSUDS WASHER Demonstrator; used only 3 times; save more than half; our price $69. 940 Penn ave.

GAINADAY WASHER—LATE MODEL DEMONSTRATOR. REGULAR PRICE $155. OUR PRICE $87.50. 940 PENN AVE.

LEONARD POLAR KING, 75-lb. Oak Porcelain lined ice box, $25; good cond. Hazel 6821.

3-PC. wicker set, 2-pc. mohair living-rm. set, comb. range, reas. Schenley 3648.

$350 VICTOR Victrola and $585 Krakauer Piano, no better bargains. Mont. 0296.

APEX ELECTRIC WASHER — In good condition; only $30. Lehigh 3516-J.

LIVING ROOM SUITE; 3-pc. velour, good condition, reas. Brandywine 2987-J.

EBONY CASE, Brambach piano, $50; Sonora Victrola, $15. Churchill 5236-R.

ORIENTAL RUG, (1) 11.3 by 15, (2) India shawls. Hazel 1931.

HOUSEHOLD goods, refrigerator like new. Lehigh 5358-J.

Automobiles For Sale 94

BUICK PHAETON Late model Sport Phaeton, excellent condition. Good tires and paint. Will sacrifice to quick buyer. Call Mr. Ude, Mayflower 5495.

BUICK 1926 Standard 6 4-passenger coupe; a beautiful car in the best of condition, reduced to $475, terms. Horst & Mooney, 3323 California ave., N. S. Linden 1236.

BUICK Master Sedan, 1927, model, 4-door, good condition, real buy, $725, terms. 758 Brownsville rd. Lafayette 0490.

BUICK 1927 COACH; see and make offer. Montrose 4652.

1928 Chandler Sedan. Royal 8 DeLuxe; balcrank bumpers, trunk rack, wire wheels, broadcloth upholstery. Most beautiful car on the road. This car costs $2,500 new. Price is right. Pgh. Motor Corp. Used Car Lot. Cor. West and Penn aves., Wilkinsburg, at Columbia Hospital. Franklin 10196.

1929 Chandler Sedan. Metropolitan DeLuxe, 6 wire wheels, driven less than 5,000 miles, delivered new $1,885. The price is right on this car. Come out and take a demonstration. Pgh. Motor Corp. Used Car Lot. Cor. West and Penn aves., Wilkinsburg, at Columbia Hospital. Franklin 10196.

CHEVROLET COACH, 1929 MODEL. THIS CAR IS LIKE NEW, MOTOR IS PERFECT, 5 TIRES, BUMPERS. A RIDE IN THIS CAR WILL CONVINCE YOU IT'S A REAL BUY. $193 DOWN, $36 PER MONTH FOR 11 MONTHS; LAST PAYMENT $22. ASK FOR ZACH. PINKERTON MOTOR, 1940 BRIGHTON ROAD, N. S. FAIRFAX 1196.

CHEVROLET Cabriolet, 1928—Mechanically perfect; good paint and tires; $440; terms. 1215 Braddock ave. Phone Brandywine 0408.

CHEVROLET COACH, 1927 MODEL, GRAY PAINT, UPHOLSTERY IS FINE, MOTOR AND RUBBER ARE GOOD, $116 DOWN, $20 PER MONTH FOR 10 MONTHS, PINKERTON MOTOR, 1940 BRIGHTON ROAD, N. S. FAIRFAX 1196.

CHEV. COUPE, 1927, low price, A-1 mech. Murdoch Chev. Co. MA. 1291.

CHEVROLET 1927 Coach, just overhauled, bargain. Murdoch Chev. Co. MA. 1291.

CHEV. COACH, 1928. Used very little. Murdoch Chev. Co. MA. 1291.

CHEVROLET CPE, 1929 Dem.; can be bought very reasonable. Murdoch Chev. Co. MA. 1291.

CHEVROLET CPE, 1928; very good condition. Murdoch Chev. Co. MA. 1291.

EQUITY of $265 in new Chevrolet, will sacrifice for $235. Call Walnut 1989-R.

CHEV. COACH, 1927—See this for a bargain. Murdoch Chev. Co. MA. 1291

DODGE sedan, 1926, used very little; $175. Suburban Motor. Lafayette 2986.

1929 Durant 75 Sedan. Demonstrator—Just like new, driven a few hundred miles, wire wheels, fully equipped. Pgh. Motor Corp. Used Car Lot. Cor West and Penn aves., Wilkinsburg, at Columbia Hospital. Franklin 10196.

DURANT 75, 1929 brougham demonstrator; new car guarantee; original price $1,632; bargain at $360 down. Fairfax 6100.

LATE 1928 Essex coach; this car looks like new in all respects; real buy, $585; terms. Hudson Garage, 338 Chestnut st., Sewickley, Pa. Phone Sewickley 1275.

FORDS 50 to select from; all models for all purposes; truck and pleasure cars. 5906 PENN AVE. MONTROSE 9401.

FORD Model A Coach and Std. Coupe. Easy terms. 4612 Forbes st. SC. 0504.

FORD truck, good condition. Call Fisk 2970-J, or 415 Fisk st.

FRANKLIN TOURING. Good running condition; bargain; $200. 6725 Atwell st. Hiland 6672-J.

FRANKLING Touring car, goood condition, will sacrifice, $150. Fafayette 0403-M.

GARDNER, 8-CYLINDER SEDAN; GOOD PAINT AND UPHOLSTERY; LOW MILEAGE, MOTOR FINE; $222 DOWN; $32 PER MONTH FOR 12 MONTHS. PINKERTON MOTOR, 1940 BRIGHTON ROAD, N. S. FAIRFAX 1195.

HUPMOBILE 6-26 sedan, new tires and battery; completely overhauled, $550. Erny, 2040 West Liberty ave.

JEWETT SEDAN, good condition; good tires; price very reason. C. M. Alsnauer, 74 Greenbush st. Laf. 1059-M.

EARLY 1925 Jewett Sedan; good condition; reasonable price. Fairfax 0615.

Automobiles For Sale 94

DEMONSTRATOR Model 61 Peerless 6-cyl. Sedan; very low mileage; cannot be told from brand new; lots of extra equipment; new car guarantee. Big discount to quick buyer. Trade your old car. Terms on balance.
PEERLESS TRADED CAR DEPT., 3964 FORBES ST. Evenings 'Till 10 P. M. Mayflower 5493.

MARMON Roadster, late '26 low mileage; appearance like new; mechanically perfect; a snappy job; terms; no trade. 551 Seventh ave. Grant 10344.

M'FARLAND sport model touring; mechanically perfect; paint, rubber like new; cost $6,500; quick sale: $475. Haz. 3402.

NASH 1925 SEDAN. 5-passenger in excellent condition, and at a low price of $275. HOEVELER-STUTZ CO., 5007 Baum blvd. Schenley 4491.

NASH 1928 landau sedan, A-1 mechanically. Suburban Motor. Lafayette 2986.

1926 Oldsmobile Sedan. Good condition; a fine car for only $250, or easy terms. Murdoch Chev. Co., 3440 Forbes st. Mayflower 1291.

REAL BARGAIN Will sacrifice my Model 80 Peerless 5-pass. Sedan. Very good condition everyway. This car has had good care and has an abundance of power. Can arrange terms if desired. Highland 2204-W.

SPORT ROADSTER. Model 69; Peerless 8-cyl. Roadster; driven very little, has rumble seat, 4-wheel brakes, bumpers and other extras, delivered new last December for $2,645. Cannot be told from new. A real sacrifice. See it today. Trade your old car. Terms on balance. Evenings till 10 p.m. Peerless Traded Car Dept., 3964 Forbes st. MA. 5493.

PEERLESS 1927 5-passenger sedan, excellent condition; now only $595, terms. Horst & Mooney, 3323 California ave., N. S. Linden 1236.

PIERCE-ARROW Series 80, 4-passenger sport phaeton, $850. Montrose 1931.

PLYMOUTH COUPE, 1929; new-car guarantee; $525, terms. 1009 Main st. ST. 1990

STEARNS-KNIGHT SEDAN—Driven 10,000 miles, excellent condition. A real bargain at $500; terms. Other bargains. 88 Bridge st., Sharpsburg. Sterling 1886.

STUDEBAKER BIG 6 ROADSTER, GOOD MOTOR, RUBBER AND UPHOLSTERY ARE FINE, NEW PAINT, $81 DOWN, $17 PER MONTH FOR 9 MONTHS. PINKERTON MOTOR, 1940 BRIGHTON ROAD, N. S. FAIRFAX 1195.

STUTZ 1926 SEDAN. 5-pass.; beauty, safety and economy are combined in this car; a car that any family will be proud to own; $1,000; terms. Open evenings. HOEVELER-STUTZ CO., 5007 Baum blvd. Schenley 4491.

STUTZ 1926 ROADSTER. A car that has the ZIP, best value money can buy. See it at once; price $1,000. HOEVELER-STUTZ CO., 5007 Baum blvd. Schenley 4491.

WHIPPET COACH, 1928, good as new; new tires, $395; terms, 545 Braddock ave. Brandywine 0706.

WHIPPET 1928 COACH. 4-cyl., low mileage, good tires; outside appearance like new and very clean inside; a bargain for someone. Murdoch Chev. Co., 3440 Forbes st. Mayflower 1291.

WILLYS-KNIGHT 1927 7-pass. sedan; trunk rack and 2 extra tires on side, perfect condition, good as new, $800. Erny, 2040 West Liberty ave.

WILLS-ST. CLAIR SEDAN. 5-pass., in excelent condition throughout; a car that will go for years. Terms $550. HOEVELER-STUTZ CO., 5007 Baum blvd. Schenley 4491.

DEMONSTRATOR. 1929 Windsor 8 Sedan; a speed transmission. Just the same as a new car. See it. Pgh. Motor Corp. Used Car Lot, cor. West and Penn aves., Wilkinsburg, at Columbia Hospital. Franklin 10196.

TAKE IT TO BENNETT'S AUTO WRECKERS

Your old cars and trucks; highest prices paid, regardless of year, model or make. SEE US FIRST For lowest prices on parts for any make of car or truck; complete selection. A FULL LINE OF PARTS FOR ALL MAKES OF CARS AND TRUCKS THAT HAVE BEEN DISCONTINUED
BENNETT BROTHERS GRANT AND WATER STS. Phone Court 0551-3252. MAIL ORDERS—24-HOUR SERVICE. PLANT NO. 2. 5100-5220 Center ave. Montrose 0911. PLANT NO. 3. 1617-1701 West Carson st. Court 2294.

Lot of Cars and Trucks IN OUR LOT **$50 to $500** All Makes and Models. Open Day and Night.
R. E. Loughney Motor, 5556 Center Ave.

AUTOMOBILE BUYERS We handle deferred balances on monthly payment plan for individuals.
Automobile Finance Company, 5526 Penn Avenue, Pittsburgh, Pa.

SEE US FIRST 50 cars must be sold. '27s and '28s. Coupes, sedans and roadsters. All cars guaranteed bargains, 5131 Forbes st. Mayflower 2429. Lot located at 3104 to 3131 Forbes st.

Trucks & Tractors 95

USED TRUCKS ½-Ton to 2-Ton. **FRANK D. SAUPP, Inc.,** 5920 Penn Ave. Pittsburgh, Pa.

FORDS Half and one-ton trucks for all purposes; 50 to select from; $50 and up. 4612 FORBES ST. SCHENLEY 0504.

DODGES—¾-ton screen, $100; 1½-ton panel, $185. 4612 Forbes st. Sch. 0504.

1928 CHEV. delivery; for cleaners & bakers. Also Pontiacs. 4612 Forbes st. Sch. 0504.

2—1927 CHEV. trucks, stake platform bodies. 4612 Forbes st., Schenley 0504.

Garages For Sale 99

EASY PAYMENT PLAN

Metal Garage Mfrs. A call will bring our representative. Phone Sterling 2273 Evenings: Perrysville 257-J.
BEYER MFG. CO., SYCAMORE ST., ETNA, PA.

DIAMOND GARAGES ALL KINDS METAL WOOD OR CONCRETE

They pay big returns on the investment. YOU NEED NO CASH.
THE DIAMOND HARDWARE CO. Phone Court 4796. 224 Fourth Ave. Pittsburgh, Pa. Evenings, Franklin 5357 or 6081-J.

IDEAL BUILT METAL, WOOD OR CONCRETE AS LOW AS $150 Good Investment. New Payment Plan
Noble & Henderson, McKees Rocks, Pa. FED. 1030. SUN. & EVES., FED. 0890.

Will build concrete block garages, single $395; double, $650; cement flr. H. Kalson, Grant Bldg. Grant 0550, Eve-Sun. HA 4641.

GARAGES, all kinds, metal, wood, brick, concrete block, payment plan. Fisk 1462.

2-CAR GARAGE, BLOCK OR BRICK. H. REINHART. MONTROSE 4400.

Automobile Accessories 96

SEE HARRY—at 5702 PENN AVE., before buying tires elsewhere. MO. 8517; also 219 Second ave. Court 2836.

NEW TRUNK FOR HUPMOBILE, REASONABLE. COURT 1824.

Wanted, Automobiles 97

WE BUY FOR CASH OR MAKE LOANS ON AUTOMOBILES. 5910 Penn ave., E. E. Hi. 2590

WILL pay cash for Model A Ford or 1928 Chevrolet. Meisel Tire Co., 600 Bigelow blvd.

WILL buy Chrysler 72 body, Sedan, Coupe or Roadster. E. C. Haus, 4036 Liberty ave.

WILL BUY your automobile and pay cash. Morrowfield Auto Co., 2621 Murray ave.

MENTION THE SUN-TELEGRAPH WHEN ANSWERING ADVERTISEMENTS

Motorcycles & Bicycles 98

HARLEY-DAVIDSON motorcycle, 1929 model; excellent condition; $225; cash or terms. See Mr. White, C. E. Moodey Motor, 519 Water st. Court 0458.

Dogs, Cats, Etc. 100

2 PEDIGREED English setters, bird dogs. Inquire House 82, Harwick, Pa., or phone Springdale 9390-J.

GERMAN Police pups, male, pedigreed, 6 weeks old. Cheap. Hemlock 1501-J.

SCOTTISH Terrier pups; pedigreed. Cedar 7431. 2200 Spring Garden ave.

DOGS, all breeds; internationally known. 8 Federal st., Pgh., Pa.

KID GOATS—$10 pair. John Brinker, 1709 Penn ave. Grant 9282.

Horses, Cows, Etc. 101

YOUNG gentle pony for small child; a bargain. Glenshaw 496.

MENTION THE SUN-TELEGRAPH WHEN ANSWERING ADVERTISEMENTS.

Legal Notices 107

NOTICE OF SPECIAL MEETING OF STOCKHOLDERS.
To the stockholders of American Window Glass Company, a Pennsylvania corporation:
Notice is hereby given that the board of directors of the American Window Glass Company, a corporation of Pennsylvania, has called a special meeting of its stockholders to be held at the general or principal office of the company, Farmers Bank Building, Fifth avenue and Wood street, Pittsburgh, Pennsylvania, on July 30, 1929, at 2 o'clock p. m., daylight saving time (1 o'clock p. m. Eastern standard time) for the purpose of voting for and consenting to or voting against the change and conversion of the 130,000 shares of common capital stock of the company of the par value of $100 each, now issued and outstanding, into two classes:
70,000 shares of the 130,000 shares of common capital stock into 70,000 shares of Class "A" stock of the par value of $100 each, aggregating $7,000,000, entitled to receive when and as declared from the surplus or net earnings of the corporation, yearly, cumulative dividends at the rate of 7% per annum, dating from October 1, 1927, and no more, payable quarterly, half-yearly, or yearly on dates to be fixed by the by-laws, and preferred as to dividends and assets, and having such rights, powers, privileges, priorities and preferences and subject to such conditions and limitations, as were imposed by resolution of the board of directors adopted at its meeting held May 21, 1929; and
The remaining 60,000 shares of the 130,000 shares of common capital stock into 130,000 shares of common stock without nominal or par value; and
The rights, privileges, priorities, preferences and voting powers of both classes of said shares of stock shall be subordinate to the rights, privileges, priorities, preferences and voting powers as respects the creation of mortgage liens and other terms and conditions of the 40,000 shares of the present outstanding preferred capital stock of the American Window Glass Company;
And fixing the stated capital of the company at $17,000,000, of which (a) $4,000,000 shall be applicable to the 40,000 shares of preferred stock of the par value of $100 each now issued, outstanding and unconverted, (b) $7,000,000 shall be applicable to the 70,000 shares of Class "A" stock of the par value of $100 each, proposed to be issued in the place and stead of 70,000 shares of the 130,000 shares of the common capital stock of the American Window Glass Company now issued and outstanding, and (c) the remaining $6,000,000 shall be applicable to the 130,000 shares of common stock without nominal or par value, proposed to be issued in the place and stead of 60,000 shares of the common capital stock of the American Window Glass Company now issued and outstanding; and the transaction of such other business as may come before the meeting.
W. M. BONESTEEL, Secretary.

ALBERT BARNES SMITH, Attorney-at-Law, St. Nicholas Bldg.
Notice is hereby given that letters testamentary on the estate of Margaret Timmony, deceased, late of Pittsburgh, Allegheny County, have been granted to the undersigned, to whom all persons indebted to said estate are to make immediate payment, those having claims or demands against same will make them known without delay.
ALBERT G. SCHAUB, Executor, 1404 Beaver Ave., N. S., Pittsburgh, Pa.

A. L. WOLK, Attorney-at-Law, 513 Berger Bldg.
Notice that letters testamentary on the estate of Morris Lando, deceased, late of Pittsburgh, Allegheny County, have been granted to the undersigned, to whom all persons indebted to said estate are to make payment, those having claims will make them known to
JOSEPH B LANDO AND ROSE LANDO, Executors. 909 Penn ave., Pittsburgh, Pa.

STEWART & STEWART, Attorneys-at-Law, 83 St. Nicholas Bldg., Pittsburgh, Pa.
Notice that letters of administration on the estate of Mary Twigger, deceased, late of Wilkinsburg, Allegheny County, have been granted to the undersigned, to whom all persons indebted to said estate are to make payment, those having claims will make them known to
RUTH SNIVELY, Administratrix. 409 Franklin ave., Wilkinsburg, Pa.

ELLSWORTH JORDAN, Attorney-at-Law, 608 Park Bldg.
Notice that letters testamentary on the estate of Walter Elmer Taylor, also known as Walter E. Taylor, deceased, late of Avalon, Allegheny County, have been granted to the undersigned, to whom all persons indebted to said estate are to make payment, those having claims will make them known to
MARY ELIZABETH TAYLOR, Executrix. 301 Cleveland Ave., Avalon, Pa.

CHARLES W. JONES, Attorney-at-Law, 421 Union Trust Bldg.
Notice that letters of administration on the estate of William F. Knapp, also known as Frederick Knapp, deceased, late of McCandless Township, Allegheny County, have been granted to the undersigned, to whom all persons indebted to said estate are to make payment, those having claims will make them known to
BEULAH M. KNAPP, Administratrix. Ingomar Road, McCandless Township, Pa.

THOS. D. MURRAY, Attorney-at-Law, 709 Jones Law Bldg.
Notice that letters testamentary on the estate of Joseph H. Aiken, deceased, late of South Fayette Township, Allegheny County, have been granted to the undersigned, to whom all persons indebted to said estate are to make payment, those having claims will make them known to
MARY MARGARET AIKEN, Executrix. R. F. D. No. 1, Bridgeville, Pa.

H. R. PHILLIPS, Attorney-at-Law, 436 Diamond st., Pittsburgh, Pa.
Notice that letters of administration on the estate of Anna Elizabeth Alcorn, deceased, late of Penn Township, Allegheny County, have been granted to the undersigned, to whom all persons indebted to said estate are to make payment, those having claims will make them known to
MATTHEW M. ALCORN, Administrator. Verona, R. D. No. 1, Pa.

J. L. O'TOOLE, Attorney-at-Law, 706 Plaza Bldg., Pittsburgh, Pa.
Notice that letters testamentary on the estate of Emma S. Elder, deceased, late of Pittsburgh, Allegheny County, have been granted to the undersigned, to whom all persons indebted to said estate are to make payment, those having claims will make them known to
WILLIS E. DUFF, Executor. Care of 706 Plaza Bldg., Pittsburgh, Pa.

J. L. O'TOOLE, Attorney-at-Law, 706 Plaza Bldg.
Notice that letters of administration on the estate of Foster B. Young, deceased, late of Pittsburgh, Allegheny County, have been granted to the undersigned, to whom all persons indebted to said estate are to make payment, those having claims will make them known to
MINNIE E. YOUNG, Administratrix. 32 Joel St., Ingram Borough, Pa.

W. M. EWING, Attorney-at-Law, No. 307 Jones Law Building.
Notice that letters testamentary on the estate of Burdie L. Burmaster, deceased, late of Pittsburgh, Allegheny County, have been granted to the undersigned, to whom all persons indebted to said estate are to make payment, those having claims will make them known to
LILLIAN KIRSCH, Executrix. 2506 Edgar street, Pittsburgh, Pa.

THOS. L. KANE, Attorney-at-Law, No. 1315 Berger Building.
Notice that letters of administration on the estate of Elizabeth Brennan, deceased, late of Pittsburgh, Allegheny County, have been granted to the undersigned, to whom all persons indebted to said estate are to make payment, those having claims will make them known to
JOSEPH E. DENNY, Administrator. 1918 Twelfth avenue, Altoona, Pa.

WRIGHT & RUNDLE, Attorneys-at-Law, No. 624 Frick Building.
Notice that letters testamentary on the estate of William Schar, deceased, late of Pittsburgh, Allegheny County, have been granted to the undersigned, to whom all persons indebted to said estate are to make payment, those having claims will make them known to
S. ESTHER SCHAR, Executor. 15 Perryview avenue, North Side, Pittsburgh, Pa.

ELLSWORTH JORDAN, Attorney-at-Law, 608 Park Bldg.
Notice that letters testamentary on the estate of Clara Phillips Carroll, deceased, late of Pittsburgh, Allegheny County, have been granted to the undersigned, to whom all persons indebted to said estate are to make payment, those having claims will make them known to
CLARA LOUISE ARDRY, Executrix. 1602 Marquis St., Pittsburgh, Pa.

Legal Notices 107

Notice to Taxpayers

Office of Treasurer of Allegheny County, Room 108 Court House Pittsburgh, Pennsylvania.

In pursuance of the 21st section of an "Act relating to Allegheny County," approved the 1st day of May, 1861, and of the amendment to said section, approved the 30th day of March, A. D. 1866, I hereby give notice that the tax duplicates for the several wards of the cities of Pittsburgh, McKeesport, Duquesne and Clairton, boroughs and townships, will be open, and I will be prepared to receive the county, road, poor, bond interest, etc., park and personal property taxes for the year 1929 on May 1st. Said taxes may be paid during the months of May, June and July only at 5% discount, during August at face, and on and after September 1st the tax plus an added 10% penalty must be paid to the County Delinquent Tax Collector.
Statements will be furnished promptly upon written request, if furnished name, location by ward in the cities of Pittsburgh, McKeesport, Duquesne or Clairton, or boroughs or townships. If statement of Personal Property or Occupation Tax is desired, give street address also.
Use of the mail is advised for requesting statements and making payment of taxes. Payment may be made in cash at Treasurer's Office or through mail by Certified Check or Money Order, (payable to John Francies, County Treasurer) and mailed to Room 108, Court House, Pittsburgh, Pa., accompanied by stamped and addressed envelope for return of tax statement or receipt.

SPECIAL NOTICE.
Positively NO discount will be allowed on taxes not actually received at the Treasurer's Office before the close of business on July 31st, 1929, nor will Taxes at face be received by the County Treasurer after the close of business on August 31st, 1929.
Delay in delivery, by mail or messenger, will not be considered an excuse for non payment before expiration of discount or face period for payment.
JOHN FRANCIES, County Treasurer.
April 20, 1929.

H. H. HANNA, Attorney-at-Law, 811 Jones Law Bldg., Pittsburgh, Pa.
Notice to Stockholders.
Notice is hereby given that pursuant to a resolution of the Board of Directors of Lyman Building and Loan Association, a special meeting of the stockholders of said corporation will be held at the general office of said corporation, No. 2132 Arlington avenue, Pittsburgh, Pa., on
Tuesday, July 23, 1929,
from 7 o'clock p. m. to 9 o'clock p. m., Daylight Saving Time, or 6 o'clock p. m. to 8 o'clock p. m., Eastern Standard Time, to vote on the proposed increase of the capital stock of said corporation from Five Million ($5,000,000) Dollars to Ten Million ($10,000,000) Dollars.
GEORGE N. SCHAEFER, Secretary.

EMANUEL GOLDBERG, Attorney-at-Law, 508 Grant street, Pittsburgh, Pa.
In the Court of Common Pleas of Allegheny County, Pennsylvania, ss: No. 3765 January Term, 1929. Hattie Preston vs. Otis Preston. In divorce a vinculo matrimonii: To Otis Preston, respondent: Take notice that above case is at issue and will be tried by said court at the City-County Building, Pittsburgh, Pa., when called in its turn, or as soon thereafter as suits the convenience of the court.
EMANUEL GOLDBERG, Attorney for Libellant.

WM. M. HALL, Attorney-at-Law, 2132 Oliver Bldg., Pittsburgh, Pa.
Notice is hereby given that letters testamentary on the estate of Mary Callahan, deceased, late of Pittsburgh, Allegheny County, have been granted to the undersigned, to whom all persons indebted to said estate are to make immediate payment, those having claims or demands against same will make them known without delay.
MARTHA GAUGLER AND ESTHER CALLAHAN WOLFE, Executrixes. 1300 Beechview ave., Pittsburgh, Pa.

ANTHONY LUCAS, Attorney-at-Law, Bakewell Building, Pittsburgh, Pa.
In the Court of Common Pleas of Allegheny County, Pennsylvania, ss: No. 3965 April Term, 1929. Anna Detelich vs. Matt Detelich. In divorce a vinculo matrimonii: To Matt Detelich, respondent: The subpena and alias subpena in the above case having been returned non est inventus, you are hereby notified and required to appear in said court on the first Monday of July, A. D. 1929, to answer the petition and libel filed in said case.
ROBERT H. BRAUN, Sheriff.

A. I. BOYLE, JR., Attorney-at-Law, Commonwealth Bldg.
Notice is hereby given that letters of administration on the estate of Roselma Flenniken Anderson, deceased, late of Allegheny County, have been granted to the undersigned, to whom all persons indebted to said estate are to make immediate payment, those having claims or demands against same will make them known without delay.
COMMONWEALTH TRUST COMPANY OF PITTSBURGH, Administrator. 312 Fourth Ave., Pittsburgh, Pa.

Notice is hereby given that letters testamentary on the estate of James C. Hamilton, deceased, late of Pittsburgh, Allegheny County, have been granted to the undersigned, to whom all persons indebted to said estate are to make immediate payment, those having claims or demands against same will make them known without delay.
ALMA L. HAMILTON AND COMMONWEALTH TRUST COMPANY OF PITTSBURGH, Executors. 312 Fourth Ave., Pittsburgh, Pa.

DICKIE, KIER & M'CAMEY, Attorneys-at-Law, 1068 Union Trust Bldg.
Notice that letter testamentary on the estate of Mary Durkin, deceased, late of Pittsburgh, Allegheny County, have been granted to the undersigned, to whom all persons indebted to said estate are to make payment, those having claims will make them known to
ELLA MARIE DURKIN CATON, Executrix. 5928 Ellwood St., Pittsburgh, Pa.

AUSTIN L. GEORGE, Attorney-at-Law, 1110 Park Bldg., Pittsburgh, Pa.
Notice that ancillary letters testamentary on the estate of John B. Sammel, deceased, late of Parkersburg, Wood County, W. Va., have been granted to the undersigned, to whom all persons indebted to said estate are to make payment, those having claims will make them known to
J. HORACE M'GINNITY, Ancillary Executor. 323 Fourth ave., Pittsburgh, Pa.

J. M. STONER & SONS, Attorneys-at-Law, Bakewell Bldg.
Notice that letters of administration on the estate of John Tajcs, deceased, late of Pittsburgh, Allegheny County, have been granted to the undersigned, to whom all persons indebted to said estate are to make payment, those having claims will make them known to
JOHN W. TAJCS, Administrator. 1902 Chauteau St., Pittsburgh, Pa.

A. W. FORSYTH, Attorney-at-Law, No. 1010 Berger Building.
Notice that letters of administration on the estate of Herman Bergman, deceased, late of Pittsburgh, Allegheny County, have been granted to the undersigned, to whom all persons indebted to said estate are to make payment, those having claims will make them known to
ALFRED H. BERGMAN, Administrator. 211 Edward avenue, Mt. Lebanon, Pa.

JOHN M. SHANE, Attorney-at-Law, 917 Berger Bldg.
Notice that letters of administration on the estate of J. B. Cantaral, deceased, late of Sturgeon, Allegheny County, have been granted to the undersigned, to whom all persons indebted to said estate are to make payment, those having claims will make them known to
JOHN M. SHANE, Administrator. 917 Berger Bldg., Pittsburgh, Pa.

H. Y. CROSSLAND, Attorney-at-Law, 938 Union Trust Bldg.
Notice that letter testamentary on the estate of William Paul Brassel, deceased, late of McKeesport, Allegheny County, have been granted to the undersigned, to whom all persons indebted to said estate are to make payment, those having claims will make them known to
MARJORY HOFFMAN, Executrix. 505 Shaw Ave., McKeesport, Pa.

L. J. KORPANTY, Attorney-at-Law, No. 301 Bowman Building.
Notice that letters of administration on the estate of Stanley Reszka, alias Peter Mordeski, deceased, late of Blawnox, Allegheny County, have been granted to the undersigned, to whom all persons indebted to said estate are to make payment, those having claims will make them known to
L. J. KORPANTY, Administrator. 301 Bowman Building, Pittsburgh, Pa.

M. L. THOMPSON, Attorney-at-Law, 420 Bakewell Bldg.
Notice that letters testamentary on the estate of Mary S. Fiscus, deceased, late of Wilkinsburg, Allegheny County, have been granted to the undersigned, to whom all persons indebted to said estate are to make payment, those having claims will make them known to
EDITH F. HILL, Executrix. 1210 Wood St., Wilkinsburg, Pa.

Proposals 108

Coraopolis Borough will receive sealed bids for the general contract for the erection of a Municipal Building to be built on the Borough property, 1014 Fifth avenue, Coraopolis, Pa.
The Borough will receive at the same time bids for separate contracts on heating, plumbing and drainage, electric wiring, jail cells and vault doors.
Plans and specifications for all work may be procured from John Stewart Wasson, 1413 Park Blvd., Dormont, Pittsburgh, Pa., architect for the proposed work.
All bids must be in the hands of W. E. Cain, Borough Secretary, 1013 Fifth avenue, Coraopolis, Pa., not later than 11 a. m., Eastern Standard time, June 21, 1929.
Coraopolis Borough reserves the right to reject any and all bids.
W. E. CAIN, Borough Secretary.

BUGS BAER Says

PARSING THE VERB 'TO SNOB'

COLLEGE professor instructs his demon pupils that only one way to succeed in life is to be a snob.

"Bugs" Baer

He says be a snob, marry the boss's daughter instead of the stenographer.

He's right. A snob would never marry the boss's stenographer.

A snob would never marry the boss's daughter.

A real snob who has reached the contagious stage of snobbishness would run away with the boss's wife.

We would like to have a snobbing contest with the college professor who advises young men to snobble.

It is all right to snob. But it is tough when somebody snobs you.

He continues his advice by advising his pupils to never buy clothes unless they get an extra pair of trousers with each purchase.

That's K. O. too. The next time we go into a store and buy a hat we are going to demand an extra pair of pants with it.

When we purchase a necktie we will insist on an extra raccoon coat tossed in the bargain.

He tells his neatly educated boys to ride in the best cars, eat the best food and to join the best clubs. Do not associate with the common people or scoff in one-armed lunchrooms.

Here are some snobbering regulations which the professor forgot to mention!

Never give a seat to an old lady. It indicates an inferiority complex on the part of the snob.

If your parents are poor but honest, chain them in the cellar. A snob allows nothing to interfere with his war maps.

Pay no attention to your underwear so long as your collar is clean.

Wear spats, carry a cane and take your shower baths with a heliotrope atomizer.

Be brutal to servants. If you are on a sinking boat and they yell, "Women and children first," steal your wife's dress and tell her you will be back in a minute.

If a starving man asks you for a meal have him arrested for attempted extortion.

But when a millionaire asks you anything always nod in the affirmative. Nodding is splendid exercise and develops the muscles of supercilliousness.

Humility is an unforgivable virtue when compared with the excellent qualities of contempt, haughtiness and triple extract of snobbery.

Crash into society even if you have to play a saxophone.

Being a snob is the way to success. The only fault we can find with the professor's advice is that you would have to wear a catcher's mask for the rest of your life.

And after graduating from the professor's college you would have to go to the insane factory for a post-graduate course.

Our advice to the young men who listened to the professor's advice is to club together and give the prof a loving cup made out of the half of a coconut.

And give the other half of the coconut to another ape.

(Copyright, 1929.)

WEDDING BELLS

Maybe I'm Wrong

by JOHN P. MEDBURY

Today's Tight-Wad

The Scotch farmer who sent his fence posts back to the lumber company because they didn't bloom.

Our Own Vaudeville

Employer—Are you a responsible man?

Applicant—Yes sir, I usually get the blame for everything.

(Copyright, 1929, King Features Syn., Inc.)

EMBARRASSING MOMENTS

BARNEY GOOGLE AND SPARK PLUG — Barney Goes West, Too

THE BUNGLE FAMILY — Memories

ELLA CINDERS — Epigrams On Tap

MUTT AND JEFF — When It's Apple Blossom Time in Riffola

BONZO — A Loud Speaker

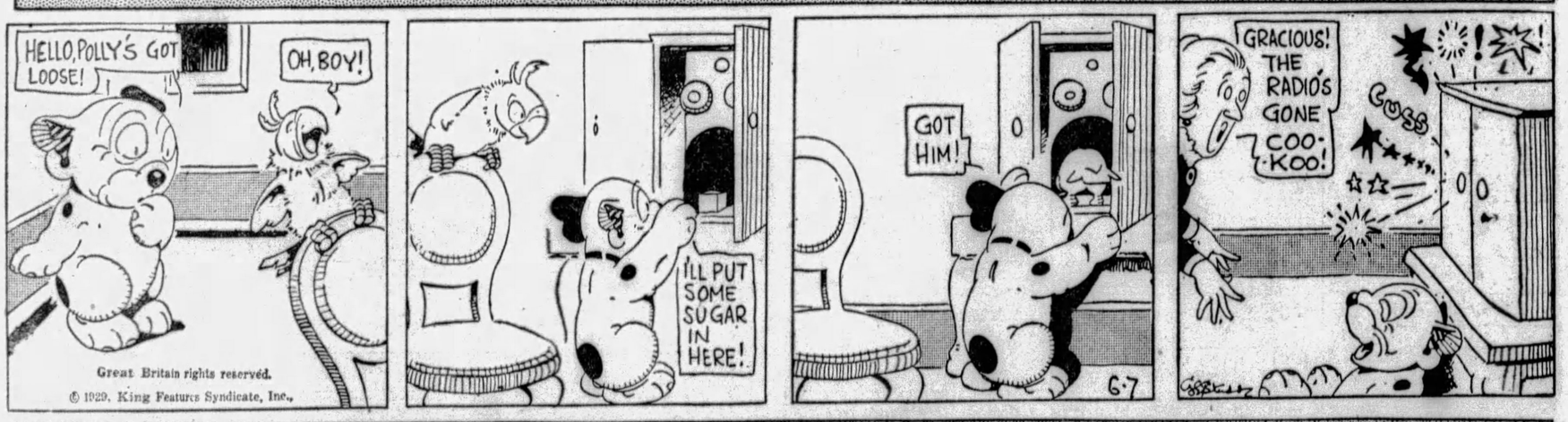

JUST KIDS — A Wildcat Scheme

BRINGING UP FATHER

No Objections

TILLIE THE TOILER

Costly Knowledge

THE NEBBS

Northville Awakening

POLLY AND HER PALS

All Is Not Gold That Glitters

KRAZY KAT

The Topic of Conversation

VANILLA AND THE VILLAINS

A Game of Bridge

COOK-COOS by Ted Cook

(Copyright, 1929.)

After a rough-house in jail, an Ohio village decreed a per meal ration of two hot dogs, without coffee, on the theory that full meals give prisoners too much pep.

If the prisoners get too fractious, why not send them out to a tea room?

* * *

And if the Ohio experiment works out, it might not be a bad idea to abolish the death penalty and substitute compulsory ice cream cones.

Or the spinach cure.

* * *

WHO'S WHO AND WHAT OF IT

This is John J. McHatrack, who is conducting a membership drive for the Anti-Saloon League. He proposes a plan to have all members of the League protected from illegal search and seizure under the Bill of Rights.

* * *

THE BOYS HAND YE EDITOR A SNICKER

(Lamar, Mo., Democrat.)

H. W. Timmonds kept his face perfectly straight this morning, while he told some of the boys at the Drugstore that the ground was covered with two inches of snow at Springfield. The boys took it under, hook, line and sinker and it went back and forth about town all day.

* * *

After robbing a restaurant of $24.40 the culprit explained that he had to have money for false teeth so he could "go out with the girls again."

It must be tough at that, to work up a good technique and then loose all your teeth.

* * *

BULL-ETIN

(News Item.)

"Serving set-ups of cracked ice and ginger ale will no longer be permitted at country clubs in the Chicago territory, or in private clubs of the city."—George E. Q. Johnson, Federal District Attorney.

Unkind Department

News Item—

NEW YORK — Trader Horn, who made a fortune on his first book, says he will write five more volumes. They will be about Africa.

They will be about enough.

When Mister Horn first took the floor
His babble was quite charming.
But as he babbles more and more
The prospect is alarming.
He's made a fortune from his stuff
(And so have Simon-Schuster),
But, after all, enough's enough!
(Signed)
Wornout Ardent Booster.

* * *

Sign in Lee Chumley's restaurant, New York—

SUNDAY BREAKFAST
From Noon Until Five

* * *

Says Genevieve, the kitchen cynic—

Half the world's trouble is caused by unfounded scandal, and the other half by scandal.

* * *

JOIN THE MARINES AND LEARN ABOUT LIFE

(News Item.)

RIO DE JANEIRO, Brazil—Unless they are soldiers, sailors, marines, firemen or policemen, young men are not allowed to kiss their girl friends on the moonlit beach of this city. Cavalry policemen patrol the beaches every night to see that this order is obeyed.

Today's Crossword Puzzle

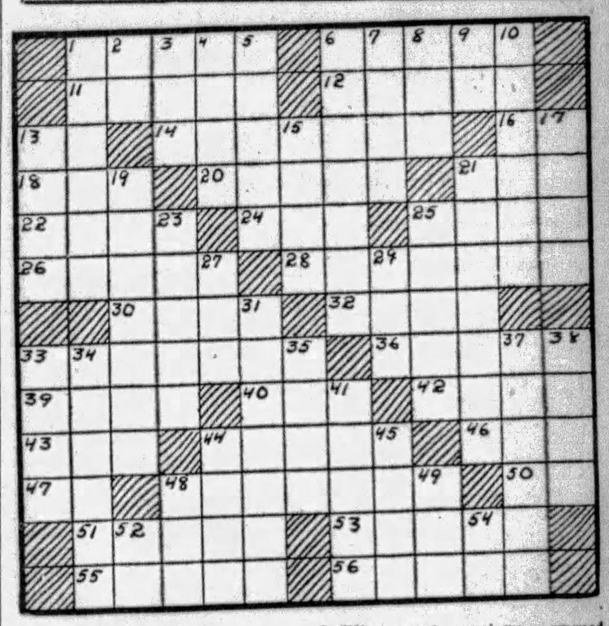

HORIZONTAL.

1—What celebrated English poet, author of "Don Juan," died at Missolonghi in Greece in 1824?
6—Essential quality.
11—Who wrote the novel, "The Cloister and the Hearth?"
12—Theater of action.
13—Bed of cold lava.
14—Lagos is the capital of what English colony in Africa?
16—Symbol for sodium.
18—Feminine pronoun.
20—Take care of when ill.
21—Petty falsehood.
22—Mahometan priest.
24—Meet in session.
25—To the shelter side.
26—Items in one's assets.
28—What town in Massachusetts was the residence of Emerson, Hawthorne, Thoreau and the Alcotts?
30—Caudal appendange.
32—What cruel Roman emperor had his own mother murdered?
33—What Civil War general said: "War is Hell?"
36—What was the former name of Tokio?
39—Possessive pronoun.
40—Energy (colloquial).
42—Discerned.
43—Sea-eagle.
44—Transparent.
46—Twenty-four hours.
47—William (abbr.).
48—Treated with subserviency.
50—In radio broadcasting, what combination of letters signifies "distant stations?"
51—Moral.
53—Daughter of one's brother.
55—One cubic meter.
56—Man's name.

VERTICAL.

1—What German composer born at Hamburg wrote "The German Requiem?"
2—Biblical pronoun.
3—Who is the Norse goddess of the sea?
4—Who is the Norse "All-Seeing" god?
5—What is the title of the kings of Abyssinia?
6—On what Moor in Yorkshire did Cromwell defeat the Royalists in 1644?
7—What great canal was opened by Gov. De Witt Clinton in 1825?
8—Beverage.
9—Indefinite article.
10—What American poet wrote "The Song of the Chattahoochee?"
13—Which is the largest continent in the world?
15—What Scandinavian explorer discovered Greenland?
17—Lying in bed.
19—Pertaining to the East.
21—Filled with water.
23—Approaches.
25—Measures of land.
27—Short for Timothy.
29—What marshal did Napoleon call "The Bravest of the Brave?"
31—What French astronomer was the author of "Mecanique Celeste?"
33—Variant form of "show."
34—Who was the Greek messenger of the gods?
35—Be in want of.
37—Destroy the vigor of.
38—Variety of quartz.
41—What American author born in England wrote "The Age of Reason?"
44—Cocoanut-husk fiber.
45—What Irish-American novelist was the author of "The Scalp Hunters?"
48—Definite article.
49—Moisture.
52—Telegraphic transmitter (abbr.).
54—Channel Islands (abbr.).

Herewith is the solution to yesterday's puzzle.

P	O	S	T	A	G	E		A	N	A	B	A	S
O	C	T	A	V	O		P	R	E	L	A	T	E
S	T	O	R	E		B	R	A	V	A	D	O	S
T	O	W	N		F	O	E		S	E	N	T	
A	B		R	U	S	S	E	T		N	E	E	
L	E	S	S	E	R		S	A	R	D		S	T
	R	O	T	A		D	E	T	E	R	S		S
P		D	A	R	T	E	D		M	A	S	S	
O	R		Y	E	A	R		T	O	W	E	L	S
M	E	T		D	R	I	V	E	R		U	P	
A	C	E	S		D	I	E		D	O	M	E	
D	E	S	P	I	S	E	S		T	R	I	B	E
E	N	L	A	C	E	D		B	I	A	S	E	D
S	T	A	R	E	R		S	I	N	G	E	R	S

(Copyright, 1929, King Features Syn., Inc.)

WHY PITTSBURGH IS GREAT
No Other City Has More Charming and Accessible Suburbs

Pittsburgh Sun-Telegraph

BE A PITTSBURGH BOOSTER
To Your Friends in Other Cities

FRIDAY, JUNE 7, 1929

Established 1927, by Pitt Publishing Co., Gazette Square, Pittsburgh, Pa. President, William Randolph Hearst; Vice-President and Publisher, H. M. Bitner; Secretary-Treasurer, A. W. Clark; Associate Editor, C. W. Danziger; Managing Editor, Royal Daniel, Jr.; Business Manager, J. A. Grant. Entered as second class matter at the postoffice at Pittsburgh, Pa.

National advertising representatives: Paul Block, Inc., 247 Park avenue, New York; Palmolive Bldg., Chicago; General Motors Bldg., Detroit; Little Bldg., Boston; Guarantee Trust Bldg., Philadelphia; 518 Chancery Bldg., San Francisco.

The Associated Press is exclusively entitled to the use for re-publication of all news credited to it or not otherwise credited in this paper and also the local news published herein. All rights of re-publication of special dispatches herein are also reserved.

Pittsburgh School Head In Federal Policy Study

The valuable character of the system of education employed in the Pittsburgh public school system is indicated in the fact that Dr. William M. Davidson, superintendent of schools of Pittsburgh, has been named as a member of an advisory committee on education, summoned to meet today in Washington at the invitation of Secretary of the Interior Wilbur.

The purpose of the meeting, to which 46 representatives of educational institutions and organizations fostering education will give attention, is that of making a study of the relation of the national government to education.

Pittsburgh is honored by having the head of its schools appointed to look into phases of educational work, from which it is hoped recommendations valuable to the government will result.

Growth of Prosperity Shown in May Payroll

Eminently satisfactory is the report that the Pittsburgh district payroll increased $6,000,000 in May, compared with May of a year ago, when wages paid in the district amounted to $33,000,000. The pay of May, 1929, also was 10 per cent greater than that of the previous month, which also showed an increase over the corresponding month of the previous year. The estimates were made by Federal Reserve Bank, Pittsburgh branch.

This is a most assuring indication of the state of prosperity when it is considered that the labor status in many branches of the steel industry has been feeling the effects of a transitory period in which labor has had to accommodate itself to changes imposed by installation of equipment tending to increase production without increase of manual labor.

Lenroot Good Sample of "Lame Duck" Politician

Senators are exercised over the publicity of their secret vote consenting to the President's appointment of ex-Senator Irvine L. Lenroot on the payroll of the United States as federal judge at $12,000 a year for life.

Ex-Senator Lenroot is a sample of the "lame duck" politician discarded by constituents who were dissatisfied with his service to THEM and then perpetuated by a party administration in Washington because of his supposed services to IT.

Lenroot was elected Senator because the people of Wisconsin had been persuaded to believe that he was a progressive. When they found he was not they retired him by defeat in the Republican primaries of 1926.

PART OF HIS PROGRESSIVE RECORD WAS HIS OPPOSITION TO THE POWER TRUST. When a member of the House in Washington he denounced it in good round terms. Listen to him on May 8, 1916:

"Mr. Speaker, I have in times past expressed a fear that this Water Power lobby, which has been so active and pernicious about this Capitol, would get that which it desired from the Conference Committee upon this bill. And, Mr. Speaker, if the substitute of the gentleman from Virginia as proposed is adopted this Water Power lobby gets exactly what it wants. This Water Power lobby then gets what it has been before the Committee on Rivers and Harbors trying to get.

"THIS WATER POWER LOBBY, INFESTING EVERY NOOK AND CORNER OF THIS CAPITOL, IS BOASTING OF THE FACT THAT IT HAS SECURED THE INCORPORATION OF WHAT IT DESIRES IN THE ARMY BILL, AS REPORTED TO THE HOUSE."

Skip 12 years and observe the lion considerably tamed. In 1928 we find Mr. Lenroot heading the "water power lobby infesting every nook and corner of the Capitol." Mr. Lenroot is organizing the opinions of a distinguished group of lawyers into a brief intended to prove that there is no power lobby and no Power Trust, and nothing to get in a stew about. The brief was designed to prevent passage of the Walsh resolution in the Senate, a resolution for investigation into the Power Trust by a Senate committee, such as the one that started Sinclair on his way to jail.

Lenroot and his fellow lobbyists succeeded. The Walsh resolution was buried. The investigation of the "so-called" Power Trust was turned over to the Federal Trade Commission, regarded as a harmless body of easy-going do-nothings denatured by a long series of ultra-conservative appointments.

But the commission put a real man in charge of the job, Commissioner Edgar A. McCulloch, of Arkansas, and it assigned a real prosecutor, Judge Robert E. Healy, of Vermont, with a partner counsel of equal worth, Col. William T. Chantland.

Under McCulloch's benign eye, what he and Chantland have stripped off the Power Trust is aplenty. They proved that Lenroot's 1916 denunciation of the power lobby was not even a faintly whispered echo of the truth.

Among their revelations was the disclosure that, for a few weeks' work fighting the Walsh resolution, LENROOT AS LOBBYIST GOT $20,000—two years' Senatorial salary—this being five per cent of a $400,000 slush fund contributed by the public utility corporations of the country to fight the Walsh resolution and to beat the Boulder Dam bill.

Rejection by the people and service rendered to predatory corporations and a political party should not be the route to the high office of federal judge.

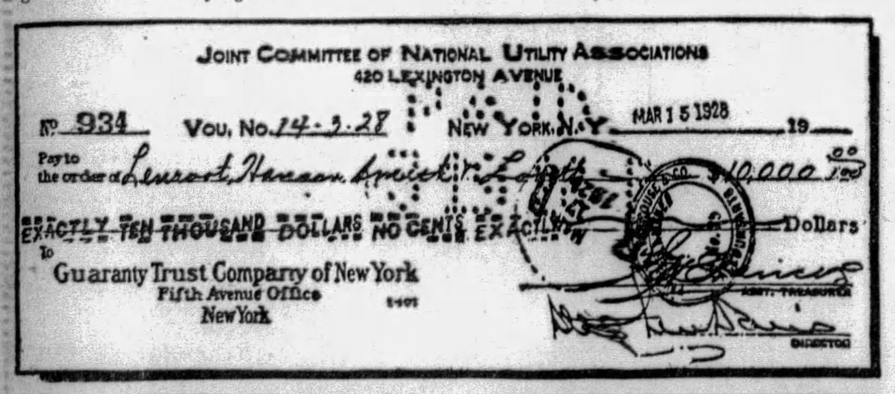

JUDGE LENROOT WAS PAID $20,000 BY THE POWER TRUST FOR HIS SERVICES AS A LOBBYIST. HERE'S HALF OF HIS PAY, THE FEDERAL TRADE COMMISSION LEARNED

A Song Writer's Map of This World

By Jimmy Hatlo

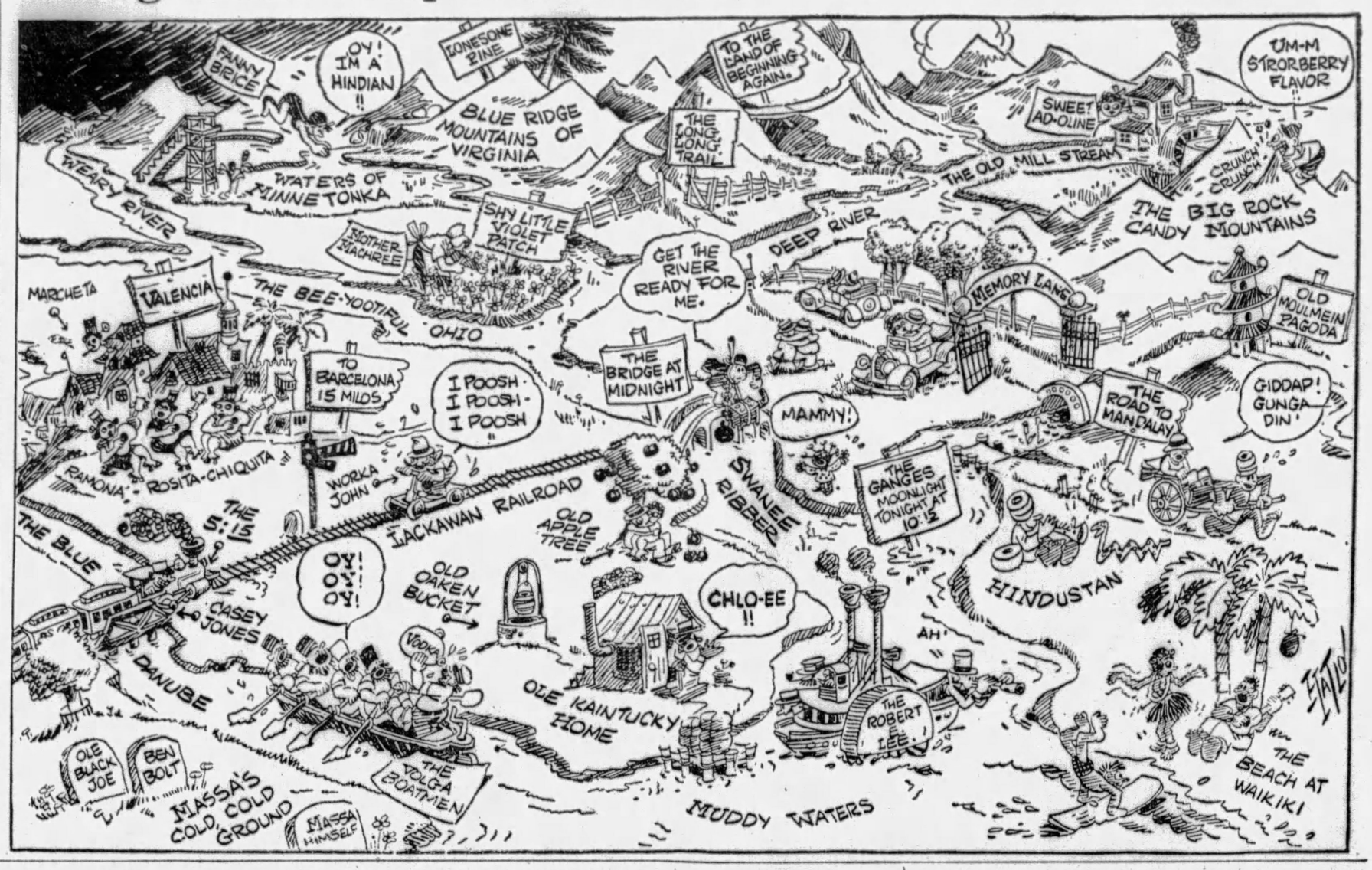

Tales That Are Told

An Artful Dodger

After a knock had been repeated three times on the office door, the man within rose from his desk and took up a flannel bandage. This he put round his neck. Then he arranged a sling, in which he put one arm, disarranged his hair, and limped painfully towards the door.

"Mr. Wincomby?" inquired the caller.

The man with the bandage half suppressed a groan.

"Yes, that's my name. What can I do for you?"

"You appear to be suffering."

"Suffering! Do you think I'm doing this for fun? But what is your business?

"Er—pardon me," stammered the caller. "I think I'll drop in some other time, eh?"—and he departed hurriedly.

"It's some trouble," said the man with the bandage, as he removed it and returned to his desk, "but it's the quickest way to get rid of these life insurance agents."

'Who Goes There'

An army officer, making his rounds one night, passed a sentry unchallenged. He retraced his steps and said, sternly: "Look here, my man, when anyone passes you, you must sing out your challenge, or there will be trouble."

The private was a simple-minded soul, and the same officer a few nights later was startled to hear a deep bass voice sing "Who goes there?" in trumpet-like tones.

Seeing the humor of the situation, he sang back, "Officer, making his rounds."

The private, however, carried off the honors with a brilliant "Fal-de-doodle-ido, pass on, friend."

Little Cats

Arthur, Jr., a bright little fellow of four years, one evening was eagerly listening to the program coming in over the radio. When he heard the words, "Good night, kiddies," he was much excited, and for the moment could not think of the word kitty. Turning to his daddy, he exclaimed: "Daddy, that man on the radio said, 'good night, little cats!'"

Worst Story I Have Heard Today

By WILL ROGERS.

The boys were passing around their bottles at a poker game one night in London. There was a Scotchman there, and he didn't happen to have a bottle with him, so he took extra long swigs out of the bottles that were passed around.

One of the boys says, "Have a drink of mine, Sandy! By the way, what brand do you usually drink?"

"I dinna ken," he says. "I'm always too polite to ask such a question."

LISTEN, WORLD!

By Elsie Robinson

Here's a typical letter of protest against "coddling criminals."

"The way most of you newspaper people talk about criminals is disgusting to any sensible person," snorts the writer. "All this bosh about mental tests and psychological analysis is sickening. Criminals are being coddled until they think they're heroes instead of just smart rascals. Do you think you're going to stop crime that way? It's a waste of the taxpayers' money. The only way to stop crime is to execute criminals promptly or shut them up for life."

And he signs himself "A Farmer."

I suspect from the vigor of that letter that he's a good farmer. No neglected fences and roads on his farm—no sour land—no vermin—no blight or scale on vines or trees. This sensible farmer knows how expensive such conditions are and he takes every precaution to prevent them. He has his soils analyzed by the state university and follows instructions to bring them up to standard. He knows all about vermin—how and why and where they breed and how they may be eradicated. He's particularly interested in the latest findings on blight and scale and injurious fruit flies. He reads all the reports from the great laboratories where scientists are constantly at work studying such pests, and he applies their discoveries to his valuable orchards. Much of his work is preventive. He doesn't wait until the pests arrive—he prevents their breeding. In short, he uses all the findings of science to protect his farm.

YET HE OBJECTS WHEN THE SAME METHODS ARE USED FOR THE PROTECTION OF HIS NATION.

HE THINKS IT'S GOOD SENSE TO STUDY SCALE ON TREES, BUT HE SAYS IT'S "BOSH" AND "SILLY SENTIMENTALITY" TO STUDY SCALE ON SOCIETY.

Criminals are human blight. It's true that they are "smart rascals," but so is a fruit fly. They are both malignant forms of life. They are not merely mischievous individuals. They are the logical and inevitable results of certain conditions.

CRIMINALS DEVELOP FROM CERTAIN CONDITIONS AS SURELY AS FRUIT FLIES DEVELOP FROM CERTAIN EGGS.

You can't cure the malignancy of fruit flies by burning a few individual flies. You must study the conditions which cause those flies. You must prevent their breeding.

You can't cure the malignancy of criminals by executing or imprisoning a few individual criminals. You must study the conditions which cause crime. Conditions such as bad marriage laws, which permit the mating of the unfit and the breeding of disease and simple minded children—bad homes—poor schools—child labor—malnutrition—evil environment—lack of healthy exercise and opportunity—It isn't "silly sentimentality" to study these conditions. It's the only intelligent answer to our most serious social problem.

(Copyright, 1929, King Features Syn., Inc.)

MAN FLYING

By Garrett P. Serviss

"Do you believe that a man will ever be able to fly with a machine that uses his own power for motive or do you believe that De Vinci was all wrong about flying?—Fulvio De Fazi, Detroit."

I am not forgetful of the fact that a very great American mathematician affirmed on the basis of physical laws that mechanical flight, even with a motor, could not be a success, although almost at that very moment the Wright brothers were making a success of it. Nevertheless I do not believe that man will ever fly with a machine whose motive power is furnished only by his own bodily or muscular force. Such a force can do no more than act in the manner of a pull upon a trigger releasing some far greater force to do the work of flying.

But that, of course, is in substance just what is done by the motors which we now employ. If you could contrive a machine with wings of some sort to be put in motion by pedalling, say, like the wheels of a bicycle, and if you could sit in the machine and pedal it with your feet, or your arms, and thus cause it to lift itself together with you into the air and to sail along there like a bird, then you would achieve the same triumph over my skepticism of the mathematical psysicist above mentioned. You would also be realizing, though perhaps not precisely in the form imagined by him, the dream of man-flight that haunted the brain of that great artist-engineer, Leonardo da Vinci. Da Vinci never was able to make a machine that could fly by human power alone; all the ages before him men had at times dreamed of such a thing, but nobody succeeded; and since his time it is only within about a quarter of a century that the growth of applied science has solved the problem of mechanical flight, not by any impossible multiplication of man's muscular force, but by calling in through more ingenious applications of laws of force already known, powers that become the servants of man's will.

It would not, in my opinion, be a solution of the problem of mechanical flight by man power to cause a gliding machine to progress through the air unless the progress was sufficiently rapid to supply the upward force necessary to sustain the machine with its load in the air against the force of gravity. I do not regard the proceedings of the gliders who manage to take advantage of hill slopes and slants of air and puffs of wind or what not, as examples of flight by man-power. It is in part riding down hill in the air, and in part skillful sailing by coaxing the winds and serial currents. But by his own power alone man cannot launch himself up into the air and maintain himself there.

I would by no means belittle the experiments in gliding, however, for they have thrown much light upon the condition of the atmosphere, and revealed unexpected facts and peculiarities that are of use in all forms of aerial navigation. Gliding was, indeed, the father of heavier-than-air aeronautics, and it is still capable of contributing a great deal of knowledge as well as of skill to the aeronaut. It is easy to see, also, that this kind of air riding as an outdoor sport for individuals might attain a certain degree of deserved popularty. It might serve for the infants' bench in the school of the air.

Animated life below the human level has to submit to the unswerving operation of nature's mechanical laws. But to man has been given the faculty of achieving indirectly what, directly applied, his forces are insufficient to accomplish. So, in a sense that seems fanciful, yet justifies itself by results, man though unable to fly by muscular power contrives to do it by brain power.

(Copyright, 1929, International Feature Service, Inc.)

Isn't It So?

After a man lives too fast, he has to fast to live.

* * *

All arguments come to an end when the woman begins to cry.

* * *

Any good photographer can make an ugly girl as pretty as a picture.

Bible Passages

Vision of the Redeemer

(Revelation 5: 1-14)

And I saw in the right hand of him that sat on the throne a book written within and on the backside sealed with seven seals.

And I saw a strong angel proclaiming with a loud voice, Who is worthy to open the book and to loose the seals thereof?

And no man in heaven, nor in earth, neither under the earth, was able to open the book, neither to look thereon.

And I wept much, because no man was found worthy to open and to read the book, neither to look thereon.

And one of the elders, saith unto me, Weep not; behold, the Lion of the tribe of Juda, the Root of David, hath prevailed to open the book, and to loose the seven seals thereof.

And I beheld, and, lo, in the midst of the throne and of the four beasts, and in the midst of the elders, stood a Lamb as it had been slain, having seven horns and eyes, which are the seven spirits of God sent forth into all the earth.

And he came and took the book out of the right hand of him that sat upon the throne.

And when he had taken the book, the four beasts and the four and twenty elders fell down before the Lamb, having every one of them harps, and golden vials full of odours, which are the prayers of the saints.

And they sung a new song, saying, Thou are to take the book, and to open the seals thereof: for thou wast slain, and hast redeemed us to God by thy blood out of every kindred, and tongue, and people, and nation;

And hast made us unto our God kings and priests: and we shall reign on the earth.

And I beheld, and I heard the voice of many angels round about the throne and the beasts and the elders: and the number of them was ten thousand times ten thousand, and thousands of thousands;

Saying with a loud voice, Worthy is the Lamb that was slain to receive power and riches, and wisdom, and strength, and honour, and glory and blessing.

And every creature which is in heaven, and on the earth, and under the earth, and such as are in the sea, and all that are in them, heard I saying, Blessing, and honour, and glory, and power be unto him that sitteth upon the throne, and unto the Lamb for ever and ever.

And the four beasts said, Amen. And the four and twenty elders fell down and worshipped him that liveth for ever and ever.

The Rhyming Optimist

By ALINE MICHAELIS

At Last

At last, what are the memories most prized
When comes the set of sun?
Not mighty works by patient hands devised
Or splendid triumphs won;
Not any task that taxed the groping mind
In quest of loveliness;
Not any deed by hope of fame assigned . . .
At last, these do not bless.
Instead, the memory clings to some brief joy
That childhood used to know.
Some folly of bright days, some idle toy
Youth cherished long ago.
At last these are the things it holds most dear
When comes the set of sun;
A smile, brief notes of laughter ringing clear,
Or some small kindness done.

Your Lucky Piece

By Herbert Kaufman

Millions of moderns still turn from *electricity* to seek enlightenment out of the *Dark Ages*.

Superstition may no longer *rule* the earth, but it continues to exercise a *decided* influence in its decisions.

Those of us who don't believe in the malific traits of black cats are quite prone to match white horses and red-headed girls.

There's probably a lucky piece in your very purse, or a Billikin sticking somewhere around the house.

The sale of silver-mounted rabbit feet holds its own from year to year.

Shooting stars evoke "money, money, money" spells from nine men in ten. And logic professors would rather go an extra block than walk under a ladder.

Several Cabinet members haven't *entirely* lost the habit of knocking wood; and two-dollar bills are almost as hard to pass as *counterfeits*.

Hotels regularly camouflage the thirteenth floor; and oodles of otherwise intelligent people refuse to start a journey or undertake a contract on Fridays.

Average humanity won't concede that dreams aren't *premonitions* but the figments of *fatigue* and *indigestion*.

When Thomas F. Ryan died, numerologists insisted that shrewdness and application had nothing to do with his success.

Most people have ability, but not money, in hundred million lots. Therefore (Q. E. D.) Ryan was possessed of *secret* advantages.

The planets, as some mystics protest, were *not* his silent partners. His future was assured by the happy choice of "Fortune" for a middle name.

By which reasoning, Kenesaw Mountain Landis should have become our champion *Alpine climber*, and John Paul Jones a *double-barreled* evangelist.

That Robert Burns wasn't a hopeless *idiot* isn't the fault of *phrenology* charts. And experts in physiognomy, loyal to their tapelines, would judge Michaelangelo an *inevitable* ruffian.

Faith healers, charm hawkers and spirit mediums aren't picking the national pocket to the tune of millions, only *because postoffice regulations, advertising censorship and police vigilance have lately clipped the wings of fraud*.

Civilization, at best, is veneered savagery. Man has never ceased to be a creature of primitive passion and impulse.

Ancestral taboos and ancient instincts cling to his blood stream. We contiually throw back to early strains and respond to their eternal urges.

Common sense knows *better*, but can't convince certain fool corpuscles that cause and effect won't be overruled by piffle.

It *is* bad luck to break a mirror, because it costs *money* to *replace* it.

Fate isn't a servant of looking-glasses, nail parings and fetishes. Or an office boy of the calendar.

(Copyright, 1929.)

NEW YORK DAY BY DAY

By O. O. McIntyre

NEW YORK, June 7.—Thoughts while strolling: Curtained chop houses with those tubby, freshly-barbered proprietors. Joseph Bickerton, the theatrical lawyer. Nobody seems to wear rubbers in New York. The big muscle man who tears a deck of cards in two on a Broadway corner.

Eddie Cantor's snapping eyes. Like rain-washed berries. Whatever became of flag-pole sitters? Marilyn Miller wearing her hair frizzed like Jeanne Eagles. Max Marcin who writes thrilling plays and resembles a small shopkeeper. Swarthy fellows who wear bright orange ties.

Charles Dana Gibson, a Roxbury (Mass.), boy, who made good in the city. The blind piano tuner whose daughter is a talented actress. Elisabeth Marbury. And she doesn't like it spelled Elizabeth. Cafe sign: "Come in and eat before we both starve." No late news of Eugene O'Neal's Shanghai gesture.

The sleek and exclusive long-nosed cars that hide the occupants. New York is no place for a blackberry jam boy. Mrs. Diana Belais, who spends a fortune protecting dumb animals from vivisectors. Similie: "As banal as a cigaret ad." The contented look of pipe smokers. Olin Chester Potter, who owns the Ship grills.

Two-dollar permanent waves. George M. Cohan's Japanese valet. Speakeasies in cool cretonne with doors wide open. And the hot rum places masking as cider shops. The good-natured Sealyhams—so deadly in a fight. A new hotel named for Delmonico. Joe and Margaret Moore.

Morris Aleshire, the art editor. Ping-pong tournaments raging again. Paul Whiteman is an addict, and says it keeps off fat. Joe Laurie, Jr., the pint-sized comedian with the inevitable big black cigar. Insolent Five and Tens crowding the architectural splendor. Ed Swazey here from the coast.

Generally something interesting at Town Hall. They even had Swiss Bell Ringers. A talkie called "The Squall." A pun there somewhere. Boys with oily black hair who appear at sundown in fresh white silk shirts. And call up ladies at intervals to report.

* * *

New York has two distinct sartorial classifications—the Broadway and the Fifth avenue. Broadway is inclined to exaggerations in cuts, while the avenue clings to something a little more sedate. Mayor Walker leans—or perhaps plunges is the word—toward the Broadway.

* * *

Someone with a full blown grouch postcards: "A New Yorker's idea of fame is to marry a declasse actress or screen star."

(Copyright, 1929, by McNaught Syn., Inc.)